[illegible]BURN CO., Hardware and Sporting Goods 31 Main St.

J. BARKER COMPANY

Druggists and Stationers

UNION BLOCK, MAIN ST.

OPPOSITE SCHOOL STREET

C. D. PEIRCE

DEALER IN

WOOD
COKE
and ICE

High St., Cor. Cohannet

Telephone TAUNTON

ADAMS EXPRESS COMPANY

AND

The Southern Express Company

THE LARGEST EXPRESS SYSTEM IN THE WORLD

Operating 50,000 miles of the Leading Railways of the Country

With Connections at Boston and Providence with Special Express Trains for New York City, South and West. Through Cars for Philadelphia, Washington, Buffalo, Pittsburg, Cincinnati, St. Louis and Chicago

Travelers' Cheques of the Adams Express Company protect you against loss of Funds while Traveling. Self Identifying and Payable in all Countries. Sold at Banks, Hotels and Principal Offices of the Company

Office, 7 City Square Telephone 179 **Taunton**

McKOUNE BROS., Furniture and Piano Movers

N. R. REED CO., FURNITURE, CARPETS, STOVES, ETC., 24 Winthrop St.

DAVOL PRINTING HOUSE Established 18[illegible] 2½ MAIN STREET

N. H. SKINNER COMPANY

ESTABLISHED 1844——INCORPORATED 1897

Dry Goods and Carpets

CARRYING for more than Sixty Years a stock of the most desir
merchandise and affording the best service given by any hous
its line of business in South-Eastern Massachusetts, with location in
of the busiest centres of trolley communication in the state.

For better and more complete information
our establishment must speak to the visitor itself

66 and 68 MAIN STREET, TAUNTON, MASS.

From the Library of
Anthony S. Catojo, Jr.
First president of
A.P.G.&H.S., Inc.

Undreamed of Possibilities

The City Directory contains possibilities of usefulness undreamed of by the ordinary purchaser. We have prepared a booklet giving many valuable hints along this line which we shall be glad to send on application. Send one cent stamp ***now*** for booklet Number 28

About That Mailing List

Is yours up-to-date? Better have us make you a new list ***compiled especially for you*** from the very latest sources.

Our Library

Contains directories from all over the world and is free for ordinary reference. A moderate charge is made for copying or extended use.

WE PUBLISH REFERENCE BOOKS OF THE FOLLOWING CITIES

ALBANY, N. Y.
AMESBURY, MASS.
ATTLEBORO, MASS.
BOSTON, MASS.
COHOES, N. Y.
CRANSTON, R. I.
EAST PROVIDENCE, R. I.
ESSEX, MASS.
FALL RIVER, MASS.
GLOUCESTER, MASS.
GREEN ISLAND, N. Y.
LAWRENCE, MASS.
LOWELL, MASS.
LYNN, MASS.
MALDEN, MASS.
MANCHESTER, MASS.
MANCHESTER, N. H.
NEWBURYPORT, MASS.
NEWPORT, R. I.
NEWTON, MASS.
OSWEGO, N. Y.
PAWTUCKET, R. I.
PROVIDENCE, R. I.
RENSSELAER, N. Y.
ROCHESTER, N. Y.
ROCKPORT, MASS.
SYRACUSE, N. Y.
TAUNTON, MASS.
TROY, N. Y.
WATERFORD, N. Y.
WATERVLIET, N. Y.
WESTERLY, R. I.
WOONSOCKET, R. I.
WORCESTER, MASS.

MAPS OF ABOVE NAMED CITIES FOR SALE

Directories of other Cities at Publishers Prices

We compile special mailing lists in any line from our very complete library of over 500 current directories

Sampson & Murdock Co.

BOSTON PROVIDENCE SYRACUSE ALBANY

CITY HOTEL

JOSEPH H. CLARK, Proprietor

Finest Cafe in the City

Open for Service of Steaks, Chops,
Lobsters, Etc., from 6 A. M. to 11 P. M.

Strictly European Plan
Private Dining Rooms

CITY SQUARE

Cor. Broadway Taunton, Mass.

THE
TAUNTON DIRECTORY

1913

AMERICAN PORTUGUESE GENEALOGICAL
HERALDICAL SOCIETY, INC.

No. XLIII

SAMPSON & MURDOCK CO.

PUBLISHERS OF THE BOSTON DIRECTORY, BOSTON BUSINESS DIRECTORY, NEW ENGLAND BUSINESS DIRECTORY, ETC.

246 Summer Street, Boston, Mass.

TAUNTON, MASS.

A. J. Barker Company, 19 Main St.

Copyright, 1912, Sampson & Murdock Co.
Boston, Mass.

PRICE, $2.50

NAMES IN THE TAUNTON DIRECTORY

*Names in present volume	15,736
Names added in compiling present volume	2,484

*This number includes the names of 614 persons who have died or removed from the city since the 1912 Directory was issued, with date of death, etc.

UNITED STATES COPYRIGHT LAW

IN FORCE ON AND AFTER JULY 1, 1909

SECTION 28.—That any person who wilfully and for profit shall infringe any copyright secured by this Act, or who shall knowingly and wilfully aid or abet such infringement, shall be deemed guilty of a misdemeanor, and upon conviction thereof shall be punished by imprisonment for not exceeding one year, or by a fine of not less than one hundred dollars nor more than one thousand dollars, or both, in the discretion of the court

---

INDEX TO CONTENTS

	PAGE
Abbreviations	73
Advertisers in Boston, Prov., &c	7
Advertising Department	473 to 525
Alfredians	39
American Benefit Society	42
Ancient Order of Hibernians	41
Ancient Order of United Workmen	43
Assessors	26
Associated Charities	48
Bail Commissioners	60
Bands of Music	400
Banks	51, 368, 474 to 476
Blocks, Buildings, Halls, &c	21
Board of Health	25
Boarding and Lodging Houses	371
Boat Club	50
Boys' Club	50
Bristol Club	49
Bristol County Officers	61
Business Directory	367 to 420
Calendar	24
Cemeteries	23
Census of Mass	9–10
Central Labor Union	52
Choral Union	48
Churches and Pastors	33 to 36
Cigar Makers' Union	52
City Government	25
City Officers	25
Civil Service Board	27
Clergymen	33 to 36, 377
Clubs	49
Columbia Club	49
Commissioners	61
Constables	27
Convents	49
Co-operative Banks	51, 368
Council (Municipal)	25
County Commissioners	61
Courts	62, 63
Daughters of Am Revolution	41
Daughters of Rebekah	38
Deputy Sheriffs	61
District Attorney	61
Eastern Star, Order of	37
Electric Light Company	384
Elks (B. P. O)	39
Expresses	384
Fire Alarm Signal Boxes	28
Fire Department	27

PAGE

Firemen's Mutual Relief Assn.... 47
Foresters of America..... 43
Fraternal Order of Eagles..... 41
Fraternal Order of Tigers..... 41
Gas Light Company..... 521
Golden Cross, Order of..... 42
Golden Star, Order of..... 42
Grand Army of the Republic..... 40
Halls and Public Buildings..... 21
Health Inspector (State)..... 61
Hebrew Fraternal Association.... 47
Heptasophs, Improved Order of... 40
Holidays..... 59
Home for Aged Women..... 48
Hospitals.....47, 59, 391
Hotels..... 392
Incorporated Companies.....53 to 59
Insane Hospital..... 59
Inspectors, Superintendents, &c... 26
Insurance Companies..... 393
Internal Revenue Collector..... 60
Jail..... 62
Justices of the Peace.....63, 394
Knights of Columbus..... 45
Knights of Honor..... 42
Knights of Malta..... 45
Knights of Pythias..... 39
Knights of Sherwood Forest..... 44
Labor Organizations..... 51
Lawyers..... 395
Library..... 27
License Commissioners..... 26
L'Union Canadienne..... 48
Manchester Unity, I. O. O. F.... 38
Manufacturing Companies....53 to 59
Masonic Societies..... 36
Mass. Catholic Order of Foresters.. 44
Master in Chancery.....61, 398
Medical Examiner..... 61
Metal Polishers' Union..... 52
Methodist Social Union..... 47
Military..... 53
Morton Hospital..... 47
Municipal Council..... 25
New England Order of Protection.. 44
Newspapers..... 400
Notaries Public.....64, 400
Nurses..... 401
Odd Fellows..... 37
Old Colony Central Relief Assn.... 48
Old Colony Historical Society.... 47
Order of Elks..... 39
Order of Heptasophs..... 40
Order of the Eastern Star..... 37
Order of the Golden Cross..... 42
Order of the Golden Star..... 42
Overseers of the Poor..... 26
Park Commissioners..... 26
Parochial Schools..... 33

PAGE

Patrons of Husbandry..... 45
Physicians..... 404
Pilgrim Fathers..... 42
Police Department..... 26
Police (State)..... 61
Population of Mass..... 8–9
Port Warden..... 61
Portuguese Societies..... 45
Post Offices..... 60
Probate Court..... 62
Public Administrator..... 61
Public Library..... 27
Pythian Sisters..... 39
Red Men..... 40
Registrars of Deeds..... 61
Republican City Committee..... 48
Royal Arcanum..... 39
StJean Baptiste Society..... 48
Salvation Army..... 36
Savings Banks.....410, 474, 476
Schools and Teachers.....29, 416
Scottish Clans..... 44
Segregansett Country Club..... 49
Sessions of Courts.....62, 63
Sheriff..... 61
Signal Boxes..... 28
Societies, Associations, &c..... 46
Soldiers' Relief Committee..... 26
Sons of American Revoultion..... 41
Sons of Veterans..... 40
Spanish War Veterans..... 40
State District Police..... 61
State Forestry Association..... 47
Street Directory.....11 to 20
Street Railway Companies..... 60
Superintendents, Inspectors, &c... 26
Taunton Bar Association..... 47
Teachers.....29, 416
Telegraph and Telephone Offices... 416
Temperance Organizations..... 46
Theatres..... 417
Truant Officer..... 27
Typographical Union..... 53
Undertakers..... 418
United Order of Golden Cross.... 42
United Order of the Golden Star... 42
United Order of Pilgrim Fathers... 42
United Workmen, Order of..... 43
Verein Germania..... 46
Veteran Firemen's Associations.... 47
Villages in Taunton..... 21
Ward Boundaries.....21, 23
Water Works..... 27
Winthrop Club..... 50
Women's Auxiliary to Y M C A.. 48
Women's Christian Temp Union.... 46
Women's Relief Corps..... 40
Yacht Club..... 50
Young Men's Christian Assn..... 48

INDEX TO ADVERTISEMENTS

PAGE

Adams Ex Co 7 City sq....front cover
Adams E & Co, Boston..... 522
Albion House 9 Leonard..... 517
Alger Charles T 14 W Britannia.. 501
Alkalol Co 141 Washington..... 477
Altenhaus Kasel 23 Cohannet.... 495
Anchor Post Iron Works, Boston.. 523
Anderson W W 22 Franklin..... 506
Arden Thomas H 22–24 Crocker bldg.....foot lines and 478
Ashley & Field Express Co 78 Main..... 512
Austin Frederick E 24 Taylor bldg. 489
Austin J Lewis 24 Taylor bldg.... 478
Baker Timothy C 42 Main..... 479
Barker A J Co 19 Main....front cover
Bellamy Wm A 3 Taylor bldg.... 488
Berry James A & Son 11 Bennett.. 514
Berthiaume David 66 School..... 477
Blake Alden H 7 Weir..... 481
Bon Marche 146 Bay..... 495
Borden Chas R rear 3 Broadway... 512
Boston Fruit Store 16 City sq..... 509
Bourgeois Vital J 62 Middleboro avenue..... 494
Bourne Horace B 268 Winthrop.. 503
Briggs Abram T 86 Winthrop.... 503
Briggs Harry W 11A Crocker bldg.. 480
Bristol County Business School 43 City Sq.....side lines
Bristol County Mineral Water Co 9 Jefferson court..... 508
Bristol County National Bank 43 City square..... 475
Bristol County Savings Bank 35 Broadway..... 474
Broadway Fish Market 27 Broadway..... 509
Brown Robert A 30 Hodges av... 480
Brownell Charles F, Lincoln av, N Dighton..... 481
Brownell & Burt 12 Washington... back cover
Buffinton H B 11 Broadway..... 515
Bullard Frank A D 14 Taylor bldg. 481
Burlen Robert 156 Pearl, Boston... 521
Burns E F & Co 134 Bay..... 517
Cahalan John J 16 Howard..... 517

PAGE

Campion Michael 5 Main..... 479
Carlow Automobile Co 51 Weir... 483
Carpenter's Pharmacy 10 Main... 494
Castle Bros 16 Dexter av..... 512
Cell Drier Machine Co, south end West Water..... 490
Centennial Tea Co 4 Cedar..... 509
Church T L & J H 238 Weir..... 494
Church & Burt Stable 37 Cohannet..... 513
City Hotel, City square...front colored
Clark Business School The 40 Summer..... 482
Clemens Teaming & Storage Co 14 City sq and 34 N Pleasant..... 514
Cobb, Bates & Yerxa Co 1 City sq. 508
Cody Sign Co 64 Cohannet..... 502
Cohannet St Coal & Wood Yard 22–24 Cohannet..... 495
Colby's 21 Main..... 485
Coleman Watson E, Washington D C..... 523
Conant Henry L 78 Main..... 478
Cook-Vivian Co Inc, Boston..... 523
Cope Bottling Co 2 Harvey..... 516
Couch Leonard C 4 City square.... 478
Coughlin & Coughlin 21 Taylor bldg..... 488
Crapo Henry G 8 Crapo..... 497
Crystal Creamery Co 29 Broadway..... 508
Cummings Bertrand N 520 Somerset av..... 504
Curran Philip & Co 24 Weir..... 516
Cushman Elton G 12A Crocker bldg..... 486
Cushman Fred H r 28 Broadway.....484
Davis H L Co 36 Main..... 502
D'avol Printing House 272 Main and 3 School.bottom line front cover
Dickerman Henry A Son 74 Main.. side line back cover
Dighton Foundry Co 42–54 South. 505
Driscoll Timothy F 61 W Water.. 516
Dudley Sumner A rear 148 Dean.. 490
Earl Charles H & Co 5 Main..... 480
Eldridge John H & Co, 32 Crocker bldg..... 479

PAGE

Empire Wet Wash Laundry rear 44 Cottage..... 506
Fahey John D 31 Cohannet.... 515
Farley Milton H 13 Main..... bottom end and 515
Fitzgerald John E 29 Main..... line back cover
Fitzgerald John M Co 47 West Water..... 502
Fox W H & F B 26 Crocker bldg... 486
Fuller & Davison 5 City sq..... 488
Gaffney Charles T 42 Weir..... 515
Gaffney Thomas B 32 Main..... 484
Galligan Jas P Co 24 Tremont..... 510
Galloway Frederick H 11 Whittenton..... 512
Goldthwaite Charles H 10 City sq.. 495
Goudreau Marcel, Agricultural av near Fair Grounds..... 479
Goward L H Co The 26 Tremont. 509
Green Nellie T Mrs 9 Leonard..... 517
Grigor George W 5 Parkin's ct..... 483
Guillo Frank W 21 W Water..... 494
Hack C A & Son 42 Court..... 521
Hall & Hagerty 2 Crocker bldg... 486
Hammond, Morse & Co 43 City sq. 479
Hanson & Co, City Hotel bldg.... 494
Harmon & Hopkins 28 Main..... 499
Harvey J H Mrs 31 Second..... 482
Hathaway Harold F 1 Broadway.. 488
Heath J Elliot 10 Cedar..... 506
Higgins Albert F & Co 14 Weir... 516
Home Washing Co, Mason cor Myrtle..... 507
Huber-Hodgman Printing Press Co 180 Weir..... 490
Hutchins William E 38 Main..... 503
Hyland Thomas D & Co 27 Broadway..... 509
Jackson E T & Co 38 Crocker bldg..... 479
Jones John H 34 Maple..... 484
Judge James D 167 Washington... 502
Kelley William E 14 City square... 489
King Charles B 1 Washington and 10 High..... 516
Lane Boiler & Machine Co 62 Weir..... 504
Lawlor Bros 41½ Park..... 516
Lehan D F & Co 4 Broadway.... 517
Leonard P F Estate 35 Main..... 484
Lewis James E 26 Main..... 480
Lincoln Frank P 4 City square... 488
Lincoln L & Co, N Dighton..... 507
Lincoln William B 3 P O sq..... 513
Lincoln-Williams Twist Drill Co Arlington near Dean st station.. 493
Lockwood Joe 16 McSoley av.... 497
Lothrop L M 46 Main..... 513

PAGE

Luby Wm R & Co 75 Main..... 484
Macdonald's Stable, rear 5 Broadway..... 512
Machinists' National Bank 4 City square..... 476
McKoune Bros 193 Washington.... line on front cover
Macomber Chester W 77 County.. 505
Mason D H & Son 27 Main..... 484
Mason Machine Works, Oak st... 491
Mason's Hotel 14 Weir..... 516
Metropolitan Life Ins Co 21–24 Crocker bldg.....foot lines and 478
Miller Bros 3 Broadway..... 485
Milot A & Son 17 School..... 510
Morris Edward W 22–24 Cohannet 495
Morse John Ernest 12 Linden.... 502
Morton Bros 7 Post Office square.. side line on back cover
Mulhern's Pharmacy 5 Broadway.. 494
Nelson Walter H & Son 6 Porter. ;. 500
New Process Twist Drill Co 34 Court..... 493
New Standard Clothing Co 95–97 Main..... 495
New System Wet Wash Laundry Co, North av..... 507
New York Life Insurance Co, Lincoln av, N Dighton..... 481
Nichols John J 11 Post Office sq... line back cover
North Dighton Co-operative Stove Co 1–5 Railroad av..... 505
O'Keefe & O'Keefe 39 Crocker bldg 487
Orsi Bros & Co 16 City square..... 509
Park William 34 Cohannet..... 502
Park William R & Son 19 Court.. 504
Paull John & Co 26 West Water... 510
Peck-Leach Furniture Co 37 Main. back cover
Peck & White 35 Weir..... 483
Peirce Charles D, High cor Cohannet.....front cover
Perra Bros 24 School..... 504
Perry Auto Co, P O square..... 483
Pierce Hardware Co 8 Union blk... foot lines
Poole Silver Co 104 Whittenton... 492
Presbrey Bros 17 East Water..... 508
Presbrey-Field Co 13 to 17 Broadway.....back cover
Presbrey Stove Lining Co 212 Somerset av..... 493
Reed N R Co 24 Winthrop..... side line on front cover
Reed Silas D 23 Taylor bldg..... 487
Reilly James 21 Presbrey av..... 513
Reilly Philip H, Taylor bldg..... 489
Richards John R 10 Cedar..... 506

PAGE

Ripley & Briggs 19 City sq..... 494
Robertson Motor Car Co 31 School..... 482
Robertson & Taylor 85 Main..... 485
S & M Garage rear 6 Pleasant.... back cover
Sanders Clinton V 68 Weir..... 504
Savoy Cleaning Co The 23 Cohannet..... 495
Scanlon John R 6 Summer..... 501
Shepherd William A 12 Trescott.. 500
Skinner N H Company 66 Main... inside front cover
Smith B F & Co Inc, Boston..... 517
Staples Coal Co 35 City square... back bone and 525
Stiles & Hart Brick Co, Hart st near Weir Junction..... 492
Sullivan Daniel J 83 Broadway... 498
Sullivan John B & Son 131 Wash... 507
Sweet A H & Son, Norton Mass.... 514
Swift Warren A 34 Crocker bldg... 488
Swig Louis 7 Crocker bldg..... 489
Talbot Company The 52 and 54 City square..... 485
Tallman J R & Co 43 City sq.... 478
Taunton Coat, Apron & Towel Supply Co Mason cor Myrtle.... 506
Taunton Crucible Co 89 W Water.. 492
Taunton Daily Gazette 9 Cohannet 518
Taunton Gas Light Co 41 City sq.. 521
Taunton Grain Co, First near Railroad..... 511
Taunton Herald-News 9 Summer.. 519
Taunton House Furnishing Co 109 Bay..... 495
Taunton Ice Co 25 Court..... front edge and 511
Taunton Institute of Telegraphy 31 Second..... 482
Taunton National Bank 9 City sq.. 476
Taunton Paper Box Co, Raynham Centre..... 514

PAGE

Taunton Planing Mill Co 1 Hill..... 501
Taunton Public Market Co 12 Main..... 509
Taunton Savings Bank 9 City sq.... 476
Taunton Steam Laundry 7 P O sq.. side line on back cover
Taunton Teaming Co 18 High.side lines
Taunton Wholesale Grocery 2 Howard..... 511
Theroux Louis M 12 P O square... 494
Tinkham Frank L, Crocker bldg... 488
Tracy John B 61 Broadway..... 487
Trefethen Daniel A 4 Porter..... 510
Tripp Bros 29 West Water..... 508
Union Hand Laundry 22 Franklin. 506
Warner Joseph E 7 Rand block... 488
Washburn Charles G 17 Crocker bldg..... 486
Washburn F R Co 31 Main..... top line on front cover
Washburn's Undertaking Establishment 13 Main..... bottom end and 515
White A & Co 12 Tremont..... 509
White Howard L 21 Weir..... 482
White-Warner Co, W Water corner Fifth..... 524
Whitmarsh Irving F 64 Weir..... 524
Wienert Dietrich 146 Bay..... 495
Wilbur Frank M 18 Broadway.... 481
Willey Hiram B 107 Main..... 502
Williams A G & Co rear 62 Weir.. 500
Williams Franklin D 50 Weir..... 496
Williams G & Co 1 Broadway.... 480
Witherell L M & Sons 29 Court... 499
Wood Arthur H 14 Trescott..... 497
Wood Benjamin L 8 Court..... 481
Wood C & Son 65 Main..... 503
Wood Stanley Grain Co rear 3 Broadway..... 510
Woods William S 5 Rand bldg.... 487
Wordell Eli & Son 16 Cohannet.... 505
Zantow William F 53 Broadway.. 481

INDEX TO ADVERTISERS IN BOSTON, ETC.

PAGE

Addressing & Mailing Lists

Sampson & Murdock Co 246 Summer Boston and Andrews bldg Providence.....front colored

Artesian & Driven Wells

Smith B F & Co, Incorporated 60 Federal, Boston..... 517

Blank Book Manufacturers

Adams E & Co 289 Congress, Boston..... 522

Bookbinding

Adams E & Co 289 Congress, Boston..... 522
Burlen Robert 156 Pearl, Boston... 521

Book Lettering & Stamping

Adams E & Co 289 Congress, Boston..... 522
Burlen Robert 156 Pearl, Boston... 521

Book Marbling & Edge Gilding

Adams E & Co 289 Congress , Boston..... 522
Burlen Robert 156 Pearl, Boston... 521

Cards & Cardboard

Cook-Vivian Co 189 Congress, Boston..... 523

Contractors for Water Works

Smith B F & Co Incorporated 38 Oliver..... 517

Directories

Sampson & Murdock Co 246 Summer Boston and Andrews bldg Providence.....front colored

Envelope Manufacturers

Cook-Vivian Co 189 Congress, Boston..... 523

Folios

Burlen Robert 156 Pearl, Boston... 521

PAGE

Iron Fences, Railings, Gates & Grilles

Anchor Post Iron Works 79 Milk, Boston..... 523

Mailing Lists

Sampson & Murdock Co 246 Summer Boston and Andrews bldg Providence.....front colored

Paper Dealers

Cook-Vivian Co 189 Congress, Boston..... 523

Paper Manufacturers

Cook-Vivian Co 189 Congress, Boston..... 523

Paper Warehouse

Cook-Vivian Co 189 Congress, Boston..... 523

Patent Lawyer

Coleman Watson E 622–624 F st N W, Washington D C..... 523

Patent Solicitor

Coleman Watson E 622–624 F st N W, Washington D C..... 523

Publishers

Sampson & Murdock Co 246 Summer, Boston and Andrews bldg Providence.....front colored

Solicitor of Patents

Coleman Watson E 622–624 F st N W, Washington D C..... 523

Test Borings

Smith B F & Co, Incorporated 60 Federal Boston..... 517

Trade Marks

Coleman Watson E 622–624 F st N W, Washington D C..... 523

POPULATION OF MASSACHUSETTS.

UNITED STATES CENSUS OF 1910; STATE CENSUS OF 1905.

Total, in 1905, 3,003,680. Total, in 1910, 3,366,416.

* Cities designated by an asterisk. Shire towns in SMALL CAPITALS.

Towns.	1910.	1905.
Barnstable.		
BARNSTABLE	4,676	4,336
Bourne	2,474	1,786
Brewster	631	739
Chatham	1,564	1,634
Dennis	1,919	1,998
Eastham	518	519
Falmouth	3,144	3,241
Harwich	2,115	2,291
Mashpee	270	317
Orleans	1,077	1,052
Provincetown	4,369	4,362
Sandwich	1,688	1,433
Truro	655	743
Wellfleet	1,022	958
Yarmouth	1,420	1,422
	27,542	26,831
Berkshire.		
Adams	13,026	12,486
Alford	275	275
Becket	959	890
Cheshire	1,508	1,281
Clarksburg	1,207	1,200
Dalton	3,568	3,122
Egremont	605	721
Florida	395	424
Great Barrington	5,926	6,152
Hancock	465	434
Hinsdale	1,116	1,452
Lanesboro	947	845
Lee	4,106	3,972
Lenox	3,060	3,058
Monterey	388	444
Mt. Washington	110	87
New Ashford	92	100
New Marlboro	1,124	1,209
North Adams	22,019	22,150
Otis	494	534
Peru	237	268
*PITTSFIELD	32,121	25,001
Richmond	650	601
Sandisfield	566	657
Savoy	503	549
Sheffield	1,817	1,782
Stockbridge	1,933	2,022
Tyringham	382	314
Washington	277	339
West Stockbridge	1,271	1,023
Williamstown	3,708	4,425
Windsor	404	513
	105,259	98,330
Bristol.		
Acushnet	1,692	1,284
Attleboro	16,215	12,702
Berkley	999	931
Dartmouth	4,378	3,793
Dighton	2,235	2,070
Easton	5,139	4,909
Fairhaven	5,122	4,235
*FALL RIVER	119,295	105,762
Freetown	1,471	1,470
Mansfield	5,183	4,245
*NEW BEDFORD	96,652	74,362
North Attleboro	9,562	7,878
Norton	2,544	2,079
Raynham	1,725	1,662
Rehoboth	2,001	1,991
Seekonk	2,397	1,917
Somerset	2,798	2,294
Swansea	1,978	1,839
*TAUNTON	34,259	30,967
Westport	2,928	2,867
	318,573	269,257
Dukes.		
Chilmark	282	322
EDGARTOWN	1,191	1,175
Gay Head	162	178
Gosnold	152	161
Oak Bluffs	1,084	1,138
Tisbury	1,196	1,120
West Tisbury	437	457
	4,504	4,551
Essex.		
Amesbury	9,894	8,840
Andover	7,301	6,632
*Beverly	18,650	15,223
Boxford	718	665
Danvers	9,407	9,063
Essex	1,621	1,790
Georgetown	1,958	1,840
*Gloucester	24,398	26,011
Groveland	2,253	2,401
Hamilton	1,749	1,646
*Haverhill	44,115	37,830
Ipswich	5,777	5,205
*LAWRENCE	85,892	70,050
*Lynn	89,336	77,042
Lynnfield	911	797
Manchester	2,673	2,618
Marblehead	7,338	7,209
Merrimac	2,202	1,884
Methuen	11,448	8,676
Middleton	1,129	1,068
Nahant	1,184	922
Newbury	1,482	1,480
*NEWBURYPORT	14,949	14,675
North Andover	5,529	4,614
Peabody	15,721	13,098
Rockport	4,211	4,447
Rowley	1,368	1,388
*SALEM	43,697	37,627
Salisbury	1,658	1,622
Saugus	8,047	6,253
Swampscott	6,204	5,141
Topsfield	1,174	1,095
Wenham	1,010	924
West Newbury	1,473	1,405
	436,477	381,181
Franklin.		
Ashfield	959	959
Bernardston	741	769
Buckland	1,573	1,500
Charlemont	1,001	1,002
Colerain	1,741	1,780
Conway	1,230	1,340
Deerfield	2,209	2,112
Erving	1,148	1,094
Gill	942	1,023
GREENFIELD	10,427	9,156
Hawley	424	448
Heath	346	356
Leverett	728	703
Leyden	363	408
Monroe	246	269
Montague	6,866	7,015
New Salem	639	672
Northfield	1,642	2,017
Orange	5,282	5,578
Rowe	456	533
Shelburne	1,498	1,515
Shutesbury	267	374
Sunderland	1,047	910
Warwick	477	527
Wendell	502	480
Whately	846	822
	43.600	43,362
Hampden.		
Agawam	3,501	2,795
Blandford	717	746
Brimfield	866	894
Chester	1,377	1,366
*Chicopee	25,401	20,191
East Longmeadow	1,553	1,327
Granville	781	865
Hampden	645	561
Holland	145	151
*Holyoke	57,730	49,934
Longmeadow	1,084	964
Ludlow	4,948	3,881
Monson	4,758	4,344
Montgomery	217	259
Palmer	8,610	7,755
Russell	965	1,053
Southwick	1,020	1,048
*SPRINGFIELD	88,926	73,540
Tolland	180	274
Wales	345	645
Westfield	16,044	13,611
West Springfield	9,224	8,101
Wilbraham	2,332	1,708
	231,369	196,013
Hampshire.		
Amherst	5,112	5,313
Belchertown	2,054	2,088
Chesterfield	536	563
Cummington	637	740
Easthampton	8,524	6,808
Enfield	874	973
Goshen	279	277
Granby	761	747
Greenwich	452	475
Hadley	1,999	1,895
Hatfield	1,986	1,779
Huntington	1,473	1,451
Middlefield	354	399
*NORTHAMPTON	19,431	19,957
Pelham	467	460
Plainfield	406	382
Prescott	320	322
Southampton	870	927
South Hadley	4,894	5,054
Ware	8,774	8,594
Westhampton	423	466
Williamsburg	2,132	1,943
Worthington	569	614
	63,327	62,227
Middlesex.		
Acton	2,136	2,089
Arlington	11,187	9,668
Ashby	885	865
Ashland	1,682	1,597
Ayer	2,797	2,386
Bedford	1,231	1,208
Belmont	5,542	4,360
Billerica	2,789	2,843
Boxboro	317	324
Burlington	591	588
*CAMBRIDGE	104,839	97,434
Carlisle	551	523
Chelmsford	5,010	4,254
Concord	6,421	5,421
Dracut	3,461	3,537
Dunstable	408	412
*Everett	33,484	29,111
Framingham	12,948	11,548
Groton	2,155	2,253
Holliston	2,711	2,663
Hopkinton	2,452	2,585
Hudson	6,743	6,217
Lexington	4,918	4,530

Towns.	1910.	1905.
Lincoln	1,175	1,122
Littleton	1,229	1,219
*Lowell	106,294	94,889
*Malden	44,404	38,037
*Marlboro	14,579	14,073
Maynard	6,390	5,811
*Medford	23,150	19,686
*Melrose	15,715	14,295
Natick	9,866	9,609
*Newton	39,806	36,827
North Reading	1,059	903
Pepperell	2,953	3,268
Reading	5,818	5,682
Sherborn	1,428	1,379
Shirley	2,139	1,692
*Somerville	77,236	69,272
Stoneham	7,090	6,332
Stow	1,115	1,027
Sudbury	1,120	1,159
Tewksbury	3,750	4,415
Townsend	1,761	1,772
Tyngsboro	829	768
Wakefield	11,404	10,268
*Waltham	27,834	26,282
Watertown	12,875	11,258
Wayland	2,206	2,220
Westford	2,851	2,413
Weston	2,106	2,091
Wilmington	1,858	1,670
Winchester	9,309	8,242
*Woburn	15,308	14,402
	669,915	608,499
Nantucket.		
Nantucket	2,962	2,930
	2,962	2,930
Norfolk.		
Avon	2,013	1,901
Bellingham	1,696	1,686
Braintree	8,066	6,879
Brookline	27,792	23,436
Canton	4,797	4,702
Cohasset	2,585	2,727
Dedham	9,284	7,774
Dover	798	636
Foxboro	3,863	3,364
Franklin	5,641	5,244
Holbrook	2,816	2,509
Hyde Park	15,507	14,510
Medfield	3,466	3,314
Medway	2,696	2,650
Millis	1,399	1,252
Milton	7,924	7,054
Needham	5,026	4,284
Norfolk	960	1,089
Norwood	8,014	6,731
Plainville	1,385	1,300
*Quincy	32,642	28,076
Randolph	4,301	4,034
Sharon	2,310	2,085
Stoughton	6,316	5,959
Walpole	4,892	4,003
Wellesley	5,413	6,189
Westwood	1,266	1,136
Weymouth	12,895	11,585
Wrentham	1,743	1,428
	187,506	167,537
Plymouth.		
Abington	5,455	5,081
Bridgewater	7,688	6,754
*Brockton	56,878	47,794
Carver	1,663	1,410
Duxbury	1,688	2,028
East Bridgewater	3,363	3,169
Halifax	550	494
Hanover	2,326	2,176
Hanson	1,854	1,490
Hingham	4,965	4,819
Hull	2,103	2,060
Kingston	2,445	2,205
Lakeville	1,141	912
Marion	1,460	1,029
Marshfield	1,738	1,763
Mattapoisett	1,233	1,180
Middleboro	8,214	6,888
Norwell	1,410	1,534
Pembroke	1,336	1,261
Plymouth	12,141	11,119
Plympton	561	514
Rochester	1,090	1,181
Rockland	6,928	6,287
Scituate	2,482	2,597
Wareham	4,102	3,660
West Bridgewater	2,231	2,005
Whitman	7,292	6,521
	144,337	127,932
Suffolk.		
*Boston	686,092	595,380
*Chelsea	32,452	37,289
Revere	18,219	12,659
Winthrop	10,132	7,034
	746,895	652,362
Worcester.		
Ashburnham	2,107	1,851
Athol	8,536	7,197
Auburn	2,420	2,006
Barre	2,957	2,558
Berlin	904	906
Blackstone	5,648	5,786
Bolton	764	762
Boylston	714	649
Brookfield	2,204	2,388
Charlton	2,032	2,089
Clinton	13,075	13,105
Dana	736	763
Douglas	2,152	2,120
Dudley	4,267	3,818
*Fitchburg	37,826	33,021
Gardner	14,699	12,012
Grafton	5,705	5,052
Hardwick	3,524	3,261
Harvard	1,034	1,077
Holden	2,147	2,640
Hopedale	2,188	2,048
Hubbardston	1,073	1,205
Lancaster	2,464	2,406
Leicester	3,237	3,414
Leominster	17,580	14,297
Lunenburg	1,393	1,293
Mendon	880	922
Milford	13,055	12,105
Millbury	4,740	4,631
New Braintree	464	477
Northboro	1,713	1,947
Northbridge	8,807	7,400
North Brookfield	3,075	2,617
Oakham	552	519
Oxford	3,361	2,927
Paxton	416	444
Petersham	757	855
Phillipston	426	442
Princeton	818	907
Royalston	792	903
Rutland	1,743	1,713
Shrewsbury	1,946	1,866
Southboro	1,745	1,931
Southbridge	12,592	11,000
Spencer	6,740	7,121
Sterling	1,359	1,315
Sturbridge	1,957	1,974
Sutton	3,078	3,173
Templeton	3,756	3,783
Upton	2,071	2,024
Uxbridge	4,671	3,881
Warren	4,188	4,300
Webster	11,509	10,018
Westboro	5,446	5,378
West Boylston	1,270	1,571
West Brookfield	1,327	1,384
Westminster	1,353	1,348
Winchendon	5,678	5,933
*Worcester	145,986	128,135
	399,657	362,668

POPULATION OF RHODE ISLAND.

UNITED STATES CENSUS OF 1910

Total - - - - - 542,674

* Cities designated by an asterisk. Shire towns in SMALL CAPITALS.

Bristol

Barrington	2,452
Bristol	8,565
Warren	6,585
	17,602

Kent

Coventry	5,848
East Greenwich	3,420
Warwick	26,629
West Greenwich	481
	36,378

Newport

Jamestown	1,175
Little Compton	1,276
Middletown	1,708
*Newport	27,149
New Shoreham	1,314
Portsmouth	2,681
Tiverton	4,032
	39,335

Providence

Burrillville	7,878
*Central Falls	22,754
*Cranston	21,171
Cumberland	10,107
East Providence	15,808
Foster	1,124
Glocester	1,404
Johnston	5,935
Lincoln	9,825
North Providence	5,407
North Smithfield	2,699
*Pawtucket	51,622
*Providence	224,326
Scituate	3,493
Smithfield	2,739
*Woonsocket	38,125
	424,417

Washington

Charlestown	1,037
Exeter	778
Hopkinton	2,324
Narragansett	1,250
North Kingstown	4,048
Richmond	1,633
South Kingstown	5,176
Westerly	8,696
	24,942

The Association of American Directory Publishers

Headquarters, 202 East Twelfth St., New York

ORGANIZED NOVEMBER, 1898

OFFICERS

President, JAMES L. HILL, Richmond, Va.

1st Vice President, R. H. DONNELLEY, Chicago

2d Vice President, WILSON H. LEE, New Haven

Secretary-Treasurer, W. H. BATES, New York

TRUSTEES

WM. E. MURDOCK, Boston
W. H. BATES, New York
W. H. LEE, New Haven
A. V. WILLIAMS, Cincinnati
R. L. POLK, Detroit
J. L. HILL, Richmond
R. H. DONNELLEY, Chicago
EDWARD M. GOULD, St. Louis
W. G. TORCHIANA, Philadelphia

The objects of the Association are as follows:

FIRST: To improve the directory business by the interchange of ideas, and by the exchange of competent employees.

SECOND: *To Protect the public against fraudulent advertising schemes operated under the name of directories and to drive the promoters of such out of business.*

THIRD: To provide permanent and continuous employment for honest and faithful directory canvassers.

FOURTH: For the mutual advancement of the established and prospective interests of all who may become members of the association.

$100.00 Reward *The Association of American Directory Publishers will pay the above reward for the arrest and conviction of any one soliciting or collecting money on fraudulent directories, provided the conviction results in imprisonment for not less than 6 months. In case of arrest immediately telegraph W. H. BATES, Sec'y., 202 East Twelfth St., New York.*

November 1, 1911

TAUNTON
STREET DIRECTORY

Copyright, 1912, Sampson & Murdock Co., Boston, Mass.

Giving the location of the Streets, Places, Parks, Squares, etc., and showing what other streets and places run from them, or across them, with the number at which they intersect

From this list the location of any number on a street, or the location of any public building, can be easily ascertained; as, for instance, wishing to know at what part of Broadway No. 218 is located, you look at Broadway, and find that Madison Street runs from 208, and Monroe Street from 224, showing that 218 Broadway would come on the left, between Madison and Monroe Streets

When a street crosses another, numbers (or ciphers) are given on both sides; but when it begins or ends at that street, the number is given only on the side at which it intersects. Ciphers are used where no numbers exist

An asterisk (*) indicates streets accepted by the city; double asterisks (**) streets accepted in part by the city

ABBOTT from Pratt near Plain

***ADAMS** from 96 Broadway to North Pleasant

Left	*Right*	
0	0	Broadway
22		Church
	21	Hamilton
	25	Old Colony Mfg Corp mills
38		Hope
48		Grove
	42	Cohannet mills
	45	Shepard
60		North Pleasant

AGAWAM from 66 East Water to 49 Berkley

***AGRICULTURAL AVENUE** from 71 Oak to Fair Grounds

0	0	Oak
	25	Sheridan
	37	Friend
	61	Bliss
	71	Chase
0		Oak avenue
	0	Clifford
0		Highland avenue
0	0	Bristol County Fair Grounds

ALBRO AVENUE from 52 Bay

***ALGER**, from 135 Bay to 20 Smith

ALPINE AVENUE from Fairview avenue near Winthrop west

***ANDERSON** from 213 Winthrop to Oak

***ANNAWAN** from Tremont above Clifford to 111 Shores

***ARLINGTON** from 167 School to Railroad avenue

***ARTHUR** from 46 Van Buren to 17 Waverly

****ASHLAND** from 24 Dean to beyond Grant

Left.	*Right.*	
0	0	Dean
	25	Richmond
	39	Belmont
	0	Bennett
0		Grant

ASHLAND AVENUE from School above Oaklawn av to Whitsbourgh

ASHMONT, from Thrasher bey Milton

ATWOOD COURT from 25 Third

***AVON** from 343 Washington to 244 Broadway

***BAKER'S ROAD** from R R crossing Somerset av at 367 to 54 Dighton av

***BARNUM** from opp 22 Somerset avenue to 156 Cohannet

0	0	Somerset avenue
	21	Barnum place
0	0	Harrison avenue
36	0	Clinton
	47	Crocker
	0	Cohannet

BARNUM PLACE from 21 Barnum

***BARTON** from 11 Chester avenue to Danforth opposite Hospital gate

***BASSETT** from Bay at Scadding's Pond to Norton line

0	0	Bay
0		Fremont
	0	Watson
0	0	Crane avenue
0	0	Norton line

BATES from Bay near Scadding

BATTLE ROW from 90 Old Colony avenue near N Y, N H & H R R, E T

***BAY** from 140 Broadway to Norton line

Left.	*Right.*	
0	0	Broadway
Ch		Holy Rosary Church
	21	Purchase
	47	Jefferson
52		Albro avenue
58		North avenue
68		Maple avenue
	77	Madison
	87	Bay Street School
90		Green
	91	Monroe
	107	East Britannia
120		West Britannia
124		Foresters' Hall
136½		King
	121	Jenny Lind
138		State
Ch		Church of the Immaculate Conception
	135	Alger
150		Matteson avenue
150		Madison lane
152	145	Whittenton
	157	Jackson
182		Powers' avenue
190		Mador avenue
196		Pleadwell
	205	Washington
	215	Russell
	0	Bates
	0	Middle
	259	Scadding
0		Whittenton
0		Bassett
0		Watson
	0	Field
Ch		Freewill Baptist Ch
532		Crane avenue
0	0	Norton line

***BAYLIES** fr. Somerset avenue to Harrison avenue

***BEACON** from 39 Plain to 30 Berkley

BEARHOLE ROAD from Precinct to Lakeville line

BEECHWOOD AVENUE from School to Whitsbourgh

***BELMONT** from 39 Ashland to Arlington

BELVOIR AVENUE from Oak avenue to Vinson

***BENEFIT** from 158 School to 197 Washington

***BENNETT** from about 45 Ashland to Arlington

***BERKLEY** from 2 East Water to Berkley line

		East Water
	19	Hood
30		Beacon
	49	Agawam
116		Pratt
	121	Cooper
	129	Mechanic
154		Jerome

BILLINGS from 11 Godfrey to 8 Knight

BLAKE'S CORNER from Somerset avenue junction of Baker's road

BLINN'S COURT from 185 School

***BLISS** from 61 Agricultural avenue to 72 Shores

***BOW** from 169 High to 134 Weir

***BRADFORD** from 106 Broadway to Hamilton

BRADFORD PLACE from opposite 26 Presbrey's court

BRADLEY AVENUE from 11 Alger

***BRIGGS** from 117 Somerset avenue to 226 Cohannet

BRIGGS-STREET COURT from 106 Briggs to Highland

***BROADWAY** from 22 City square to Raynham line

Left.	*Right.*	
0	0	City square
	29	Leonard
46		Pleasant
	Ch	Broadway Cong Ch
66		Governor
	69	Dean avenue
	91	Randall
76	103	Washington
0	0	St Mary's square
78		Church
96		Adams
106		Bradford
116		Coram
126		Dartmouth
136		Exeter
140		Bay
0	151	Purchase
	181	Fern
0	0	Jefferson
0		Paull
208		Madison
210		Broadway avenue
224		Monroe
226	231	Washington
	0	Mayflower Hill Cemetery
236	0	East Britannia
240		Oxford
244		Avon
260		James
272		East Whittenton
	283	Turn Hall
288		Jackson
0		Van Buren
0	0	Raynham line

BROADWAY AVENUE from 210 Broadway

***BROOK** fr 146 Winthrop to Cohannet

BROWN from 340 Winthrop to Yale

***BRYANT** from 205 High to 8 Sumner

***BURT** from 530 Tremont across Winthrop to Dighton line

0	0	Glebe
0		Rockwood
	0	Gulliver
0	0	Winthrop
		Dighton line

BUTLER from 80 Van Buren to 1 Waverly

0	0	Van Buren
0	0	Pearl
0	0	Garfield
0	0	Waverly

CAMPBELL COURT from 79 Old Colony avenue

***CASWELL** from 79 Middleboro avenue to Precinct

0	0	Middleboro avenue
0		Liberty
	0	Staples
0	0	Precinct

****CEDAR** from 64 Main to Washburn

2	0	Main
	0	Historical Hall
28	27	Fruit
62	65	Grant
0	0	Washburn

***CEDAR SWAMP ROAD** from northern end of Prospect Hill street

CENTRAL from 9 City square

***CHANDLER AVENUE** fr 25 Hodges avenue next to jail across Morton

***CHARLES** from 30 Second to Third, Weir Village

***CHASE** from 71 Agricultural avenue to 84 Shores

****CHERRY** from 223 Washington to 23 Thrasher

Left.	*Right.*	
0	0	Washington
46	0	Winter
0	0	Floral
0	0	Thrasher

***CHESTER** from 88 West Britannia to Danforth

***CHESTER AVENUE** from 14 Chester to Barton

CHESTER COURT from 70 West Britannia

***CHESTNUT** from 41 Church Green to Vine

***CHURCH** from 78 Broadway to 22 Adams

CHURCH AVENUE from 17 and 22 Church

***CHURCH GREEN** that part of Main st from Union to Chestnut and of Spring st from Dean st to Summer st

***CITY SQUARE** the area around the Green

	1	School
	9	Central
	22	Broadway
	0	City Hotel
	0	Bristol Co Court House
	0	Court street
	0	Crocker square
	0	Post Office
	0	Cohannet
	39	Winthrop
	50	Lincoln
	57	Weir
	0	Main

CLAFFY from Scadding near Bay

CLARK'S AVENUE from 52 Danforth

CLAY from Seventh

***CLIFFORD** from 114 Tremont to Shores

0	0	Tremont
60	59	Shores
0	0	Agricultural avenue

****CLIFTON** from 36 Warren across Rockland to the river

***CLINTON** from opp 24 Walnut to Orchard

***COHANNET** from City square at the P O to Winthrop at Westville

		City square
	3	Crocker square
24		Cohannet court
	45	Franklin
	Ch	Winslow Cong ch
0	51	High
	Ch	Central M E church
	67	Porter
0	77	Railroad crossing
	97	Mason
0	0	Winthrop
0		Mt Pleasant cemetery
156		Barnum
158		West Weir
166		Everett
178		General Cobb
	0	Brook
0	195	Silver
	203	Earl
	211	Wilmarth
226		Briggs
236		Hamlen
	0	Highland terrace
0		Davol avenue
254	0	Highland
320		Dighton avenue
0	0	Winthrop

COHANNET COURT from 24 Cohannet

***COLUMBUS AVENUE** from 20 Hodges avenue to 17 Tremont

***COOPER** from 136 East Water to 121 Berkley

COOPER SQUARE from 169 Washington to Monica

****CORAM** from 116 B'way to Hamilton

CORR MILL CORP BLOCKS from 134 to 56 Middleboro avenue

***COTLEY** from County to Berkley line

***COTTAGE** from opposite 38 West Britannia to 120 Whittenton

0	0	West Britannia
16		Meadow
	23	State
38		Martel avenue
52	0	Whittenton

***COUCH** fr opp 60 W Weir across General Cobb to Silver

***COUNTY** from 118 Summer to Berkley line

0	0	Summer
		Taunton River
58		Williams
	85	Union Hall
	87	Linden
90		Johnson
148	155	Johnson
186	187	Hart
	0	West Stevens
0		Stevens
	0	Cotley
	0	Macomber
0	0	Berkley line

***COURT** from City square at Post Office to 41 Washington

0	0	City square
2		Post Office square
	0	Bristol Co Court House
	11	Registry bldg
	15	District Court bldg
16		Central police station
18		Odd Fellows bldg
24		Taunton theatre
	27	King's court
0	0	Washington

***CRANE AVENUE** from 532 Bay to 119 Norton avenue

0	0	Bay
0	0	Bassett
0	0	Railroad crossing
	0	Harvey
64	63	Attleboro Branch R R
0	0	Norton avenue

****CRAPO** from Tremont nearly opp Clifford to 36 Fremont

CREEDWAY from 40 Summer

***CROCKER** from opposite 12 Walnut to 47 Barnum

CROSSMAN from 200 Highland above Florence to Fairview avenue

CUSHMAN from 221 High

***DALE** from 31 General Cobb to Silver

***DANA** from 11 Granite to Danforth

Left.	*Right.*	
0	0	Granite
	19	Morton
	27	White's avenue
0	0	Danforth

***DANFORTH** from 91 Tremont to 38 West Britannia

		Tremont
10		Maxwell
24		Pinkney
26		Grosvenor
	33	N Y, N H & H Railroad
42		Perry's avenue
	0	Dana
52		Clark's avenue
66		Eldridge
0		Chester
	0	State Hospital entrance
420	417	West Britannia

***DARTMOUTH** from 126 Broadway westerly

***DAVIS** from Shores near Fair Grounds to 212 Tremont

DAVOL AVENUE from Cohannet near Highland

***DEAN** from Church Green at Chestnut to Raynham line

2	0	Chestnut
	9	Prospect
10		Elm
24		Ashland
38		Railroad avenue
40		Dean Street station
88		Winter
	153	Harris
0	189	Raynham line

***DEAN AVENUE** from 69 Broadway to Presbrey avenue

DEXTER AVENUE from Highland near Somerset avenue

***DIGHTON AVENUE** from 320 Cohannet to 43 South

DINLEY AVENUE from 183 Washington

***DUNBAR** from Norton avenue to 130 Fremont

***EARL** from 172 Winthrop to 203 Cohannet

***EAST BRITANNIA** from 107 Bay to Raynham line

2	1	Bay
20		General Sherman
	31	Pierce avenue
0	39	Washington
0	0	Broadway
	0	Mayflower Hill cemetery
0	0	Raynham line

***EAST BROADWAY** from 153 Washington to 134 School

***EAST WALNUT** from 18 Harrison avenue to 15 Somerset avenue

***EAST WATER** from 3 Plain to Mechanic

0	0	Plain
2		Berkley
42		Hood
66		Agawam
74		Riverview
36		Cooper
0	0	Mechanic

EAST WHITEHILL from 35 Vernon to Mineral

***EAST WHITTENTON** from 375 Washington to 272 Broadway

***ELDRIDGE** from 66 Danforth to 134 West Britannia

ELLIOTT'S CORNER junction of Middleboro avenue and Precinct St East Taunton

***ELM** from 10 Dean to Vine

****EVERETT** from 166 Cohannet to 41 W Weir

***EXETER** fr. 136 Broadway to Hamilton

FAIRVIEW AVENUE from 265 Winthrop to Highland at Fair Grounds

FALVEY'S COURT from 6 Dean avenue

***FAY** from 197 Weir to Parkin's Court

FAYAL AVENUE from 42 Hart to the brick yards

FAYETTE PLACE fr 6 Fruit

***FERN** from 181 Broadway to 254 Washington

***FIELD** from Bay to Prospect Hill

***FIFTH** from West Water to 188 Somerset avenue

FIFTH AVENUE from Whittenton to Powers' avenue

***FIRST** from 1 W Water to 60 West Weir

FIRST AVENUE from 172 Whittenton

***FISHER** from Highland opp Fair Grounds to Walker

***FLORAL** from School at Winter to 275 Washington

****FLORENCE** from 178 Oak to Fairview avenue

***FOREST** from 183 Weir to 74 Somerset avenue

***FOURTH** from 143 West Water to 150 Somerset avenue

FOURTH AVENUE from Whittenton to Pleadwell

***FRANKLIN** from 45 Cohannet to 6 Franklin avenue

***FRANKLIN AVENUE** from Franklin at gas works to 44 High

***FREMONT** from 103 Tremont to Bassett

Left.	*Right.*	
0	0	Tremont
	11	Pinkney
36		Crapo
	0	West Britannia
130		Dunbar
0	0	Attleboro Junction
0	0	Bassett

***FRIEND** from 38 Kilton to 37 Agricultural avenue

***FRUIT** from 53 School across Union

0	0	School
6		Fayette place
	7	Trescott
0	11	Cedar
22	0	Union

FURNACE LANE from 60 South

GALLIGAN'S COURT from 35 Weir

GARDEN from Pine Hill

****GARFIELD** from 425 Washington beyond Van Buren to Parkview

****GENERAL COBB** from 178 Cohannet to beyond Couch

GENERAL SHERMAN from 336 Washington to 20 East Britannia

***GLEBE** from 248 Tremont to Rehoboth line

Left.	*Right.*	
0	0	Tremont
36	0	Walker
0	0	Burt
0	0	Rehoboth line

***GODFREY** from 151 Somerset avenue to Marvel

***GOVERNOR** from 66 Broadway to 93 Washington

***GRANITE** from 36 Hodges avenue to 17 Pine

0	0	Hodges avenue
	11	Dana
0	15	Tremont
	33	Maple
44	43	Pine

***GRANT** from 121 Washington to Ashland

0	0	Washington
0	0	School
	23	Woodward's lane
0	13	Cedar
0	63	Ashland

***GREEN** from 90 Bay

GREENHILL from Greylock avenue to Guild

GREENWOOD AVENUE see Jefferson court

GREYLOCK AVENUE from Oak avenue to Greenhill

GROSVENOR from 26 Danforth

***GROVE** from 80 Washington to 48 Adams

GUILD from Greenhill to Highland

***GULLIVER** from Burt near Rocky Woods to Dighton line

GUSHEE LANE from 60 Shores

***HAMILTON** from 21 Adams to Exeter

HAMLEN from 236 Cohannet

HAPPY HOLLOW on Pratt street at Talbot avenue

HARRINGTON AVENUE from School near Thrasher avenue to Whitsbourgh

***HARRIS** from Williams past Taunton Water Works to opp 152 Dean

***HARRISON** from 103 Weir to 64 Winthrop

****HARRISON AVENUE** from 32 Harrison to Baylies

***HART** from 88 Plain to Middleboro av

0	0	Plain
	0	Hart avenue
0	5	Railroad crossing
42		Fayal avenue
48		Linden
	81	Williams avenue
120		Johnson
130	0	County
234		Williams
0	235	Middleboro avenue

HART AVENUE from opp 5 Hart

HARVARD from opp 325 Winthrop to Yale

***HARVEY** from Crane avenue to Norton avenue near city line

HEARN AVENUE from 85 Oak

***HIGH** from 1 Washington to 29 Ingell

0	0	Washington
Left.	*Right.*	
	0	Wales
	0	New Eng Cotton Yarn Co
44		Franklin avenue
92	85	Cohannet
	Sch	Cohannet school
	Ch	St Thomas Epis church
0	0	Winthrop
148		Hill
156	163	Weir
164		Spring
	169	Bow
	205	Bryant
	221	Cushman
236	0	Railroad bridge
0	0	Ingell

***HIGHLAND** from 205 Somerset avenue to Fisher

0	0	Somerset avenue
	0	Dexter avenue
	17	Marvel
148	147	Cohannet
	0	Highland terrace
0	0	Winthrop
	175	Whitehill
	187	Florence
	189	Oak
200		Crossman
	0	Guild
	0	Highland avenue
	0	Bristol Co Fair Grounds
0		Fisher

***HIGHLAND AVENUE** from opp 79 Agricultural avenue to Highland st

HIGHLAND TERRACE from 226 Winthrop to Cohannet

***HIGHSTONE** from Myrick to Bearhole road Myricks

***HILL** from 59 Weir to 148 High

HOBSON AVENUE from 428 Somerset avenue

***HODGES** from 72 Worcester to Norton line

***HODGES AVENUE** from 12 Washington across Morton to Hospital gate

0	0	Washington
20		Columbus avenue
	21	County jail
	25	Chandler avenue
36		Granite
52	0	Morton
0	0	Hospital entrance

***HOLLOWAY** from Staples to Berkley line

HOLLOWS from Old Colony avenue East Taunton

HOOD from 19 Berkley to 42 E Water

***HOPE** from 38 Adams

HOPEWELL fr end Hamilton to North avenue

HORTON from 83 Tremont to the railroad

HOWARD from Lincoln to 16 Winthrop

***INGELL** from opp 125 Summer to Weir

0	0	Summer
	29	High
98		Winthrop mill
		Taunton Knitting Co
102	101	Railroad crossing
	115	Ingell avenue
0		Dept 13 N E C Y Co
0	0	Weir

INGELL AVENUE from 115 Ingell to Weir avenue

*JACKSON from 157 Bay to opp 287 Broadway

Left.	Right.	
0	0	Bay
12	0	Washington
42		Wilson avenue
0		Vaillancourt
0	0	Broadway

*JAMES from 357 Washington to 260 Broadway

*JEFFERSON from 47 Bay to 278 Washington

2	3	Bay
14		Jefferson court
18		Jefferson avenue
28		Swan's avenue
0	27	Broadway
0	45	Washington

JEFFERSON AVENUE from 18 Jefferson

JEFFERSON COURT from 14 Jefferson

*JENNY LIND from 121 Bay to 338 Washington

*JEROME from 154 Berkley to Berkley line

*JOHNSON from 90 County to 120 Hart

JOSEPH from Chester to 9 Barton

*KILTON from 55 Oak to near 42 Shores

0	0	Oak
26	0	Sheridan
38		Friend
56	0	Shores

*KING from 140 Bay to 38 Lawrence

KING from Middleboro avenue near Chace's station

KING'S COURT from 27 Court

*KINGMAN from Precinct to Lakeville line

KNAPP from Annawan

KNIGHT from 135 Somerset avenue

*LANE'S AVENUE from 189 School

LAUREL from Highland to Fairview avenue

*LAWRENCE from 88 Whittenton to 22 King

*LEONARD from 29 Broadway to 52 School

LEONARD COURT from 9 Summer

*LIBERTY from 221 Middleboro avenue to Caswell

LINCOLN from 50 City sq to Howard

*LINDEN from 87 County to 48 Hart

LOCUST from 88 Tremont

*LOTHROP from opp 109 Prospect Hill street to Field

LOVENBURY AVENUE from 34 Monroe

*LOWELL from 71 Oak to Sheridan

MACOMBER from County to Padelford Myricks

MACOMBER COURT from Linden

McSOLEY AVENUE from 166 Weir

*MADISON from 77 Bay to 208 B'way

MADISON LANE from 150 Bay to 14½ Lawrence

MADOR AVENUE from 190 Bay

*MAIN from City square to Union

	1	Weir
2		School
	41	Merchants lane
34		Trescott
64		Cedar
	109	Summer
86		Union

MAKEPEACE AVENUE from opp 237 Washington

*MAPLE from 15 Oak to Shores

0	0	Oak
0	0	Granite
0	0	Shores

*MAPLE AVENUE from 68 Bay

MARCOTTE from 26 Waverly to 21 Russell

*MARTEL AVENUE from 38 Cottage to Mill river

*MARVEL from 17 Highland to 42 Godfrey

*MASON from 97 Cohannet to 26 Wales

0	0	Cohannet
0	0	Porter
30		Myrtle
0	0	Wales

MATTESON AVENUE from 150 Bay to 14½ Lawrence

*MAXWELL from 10 Danforth near Tremont to Pinkney

MEADOW from 16 Cottage to Martel avenue

MECHANIC from 129 Berkley to East Water

MECHANIC LANE from 51 Weir

MERCHANTS LANE from 41 Main

MIDDLE from Bay near Scadding

*MIDDLEBORO AVENUE from junction of Hart and Williams to Lakeville line

0		Williams
	0	Hart
	35	Stevens
0	0	Railroad crossing
50		Corr mill
	65	Pine Hill
	79	Caswell
150		Red Lane
218		Old Colony avenue
	221	Liberty
0		Robinson Bridge road
0	381	Precinct
	0	King
Sch.		Richmond School
0		Richmond
0	0	Lakeville line

MILL from Norton avenue to 41 Short

MILL LANE from 313 Tremont

MILTON from Thrasher beyond Cherry

MINERAL from 114 Oak to East Whitehill

*MONICA from 144 School to East Broadway

*MONROE fr 91 Bay to 224 Broadway

MONROE AVENUE from 29 Monroe

*MORTON from 19 Dana to opp 43 Chandler avenue

MOSS from Middleton avenue beyond Richmond

*MYRICKS from Berkley line to Lakeville line

*MYRTLE from 30 Mason to 18 Vernon

MYRTLE PLACE from 9 Myrtle

*NEWCOMB PLACE from 14 Bow

NORTH AVENUE from 58 Bay

***NORTH PLEASANT** from 70 Washington to 60 Adams

***NORTON AVENUE** from 215 Tremont to Norton line

Left.	*Right.*	
0	0	Tremont
	0	Dunbar
	0	Tremont School
84		City Home
	119	Crane avenue
0		Mill
	0	Harvey
	0	Woodward Spring park
215		Short
0	0	Norton line

***OAK** from junction of High and Washington to 189 Highland

0		Mason Machine Works
	15	Maple
	33	Pine
50		Olney
	55	Kilton
56		Reed
	71	Lowell
	71	Agricultural avenue
	85	Hearn avenue
0		Wales
114		Mineral
opp 120		Oak avenue
0		Anderson
178		Florence
0	0	Highland

OAK AVENUE from opp 120 Oak beyond Mineral to Highland avenue

OAK LAWN AVENUE from 240 School to Whitsbourgh

***OLD COLONY AVENUE** from 218 Middleboro avenue to Raynham line

***OLNEY** from 35 Wales to 40 Oak

***ORCHARD** from 29 Somerset avenue to 36 West Weir

***OXFORD** from 331 Washington to 240 Broadway

***PARK** from 50 Washington to North Pleasant

PARK VIEW from 142 Van Buren to Waverly

PARKIN AVENUE from 19 West Britannia to 18 King

PARKIN'S COURT from 16 Forest to 15 Fay

PAULL from 23 Madison to Broadway near Jefferson

***PEARL** from 13 Arthur to Park View Ward 8

0	0	Arthur
0	11	Butler
22		Pleasant View
0	0	Park View

PERRY'S AVENUE from 42 Danforth

PIERCE AVENUE from 31 East Britannia to 28 Monroe

***PINE** from 33 Oak to 22 Shores

***PINE HILL** from Stevens to Middleboro avenue

PINKNEY from 22 Danforth to Fremont

***PLAIN** from Weir bridge to Berkley line

	0	East Water
	39	Beacon
	91	Pratt
88		Hart
0	0	Berkley line

***PLEADWELL** from 196 Bay to Fourth avenue

***PLEASANT** from 46 Broadway to 73 Washington

PLEASANT VIEW from 39 Garfield to 22 Pearl

***PORTER** from 67 Cohannet to 99 Winthrop

***POST OFFICE SQUARE** from junction of Court and City square to Cohannet

POWERS' AVENUE from 182 Bay to Fifth avenue

***PRATT** from 91 Plain to 116 Berkley

***PRECINCT** from Raynham line to Lakeville line

Left.	*Right.*	
0	0	Raynham line
0		Middleboro avenue
	0	Caswell
	0	Kingman
	0	Seekell
0		Bearhole road
0		Turner
0		Myricks
0	0	Lakeville line

***PRESBREY AVENUE** from 18 Leonard to 15 Dean avenue

PRESBREY'S COURT from 115 Somerset avenue to 58 First

***PROSPECT** from 66 Summer to Dean

***PROSPECT HILL** from Scadding near Bay to Great Cedar Swamp

0	0	Scadding
0		Lothrop
0		Field
0	0	Cedar swamp

PROSPECT PLACE from 39 Prospect

***PURCHASE** from 170 School to 21 Bay

0	0	School
	15	Wilbur
0	0	Washington
0	0	Broadway
0	75	Bay

RAILROAD AVENUE from Dean near N Y, N H & H R R depot to Winter Ward 4

***RAILROAD AVENUE** from North Dighton Depot to 36 South crossing Somerset avenue at 560, Ward 1

***RANDALL** from 91 Broadway to 82 School

***RANGE AVENUE** from about 501 Winthrop to Rocky Woods

RED LANE from 150 Middleboro avenue

***REED** from 56 Oak to Wales

RICHMOND from 25 Ashland Ward 4

***RICHMOND** from Middleboro avenue to North Middleboro, Ward 7

RIVERVIEW from 74 East Water below Agawam

***ROBINSON'S BRIDGE ROAD** from northern end of Precinct street to Middleboro avenue

***ROCKLAND** from opp 88 W Britannia to 10 Clifton

***ROCKY WOODS** from 97 Walker near Fisher to Burt

***ROUND** from Hodges to Tremont

***RUSSELL** from 215 Bay to the pond

0	0	Bay
	21	Marcotte

***SAINT MARY'S SQUARE** Broadway from Randall to Church and Washington from Morton Hospital to Grant

***SCADDING** from 259 Bay near Prospect Hill street to Field

Left.	*Right.*	
		Claffy
	0	Prospect Hill
0		Sabbatia park
0	0	Field

****SCHOOL** from 2 Main to Thrasher

0	0	Main
52		Leonard
	53	Fruit
82		Randall
104	103	Grant
120		Washburn
134		East Broadway
144		Monica
158		Benefit
	167	Arlington
170		Purchase
	185	Blinn's court
	189	Lane's avenue
224	219	Winter
0		Floral
0		Oakland avenue
0		Ashland avenue
0		Beechwood avenue
0		Harrington avenue
	0	Thrasher

***SECOND** from 73 West Water to Somerset avenue

SECOND AVENUE from 166 Whittenton

***SEEKELL** from Staples to Precinct

SEVENTH from 240 Somerset avenue to Clay

SHEPARD from 45 Adams

***SHERIDAN** from 25 Agricultural avenue to 26 Kilton

SHERMAN same as General Sherman

***SHORES** from 52 Tremont to Fisher opposite Highland

0	0	Tremont
	0	Maple
22		Pine
42		Kilton
60		Gushee lane
72		Bliss
84		Chase
92	93	Clifford
	103	Annawan
0	151	Waltham
	0	Davis
	0	Fisher
0		Highland

***SHORT** from 53 Worcester to 215 Norton avenue

****SILVER** from 164 Winthrop across Cohannet to Briggs

***SMITH** from 14 Jenny Lind to 10 Whittenton

***SOMERSET AVENUE** from 111 Weir opp Bow to Dighton line

0	0	Weir
	0	Webster
0	13	Railroad crossing
	15	East Walnut
	0	Barnum
30	19	White
	29	Orchard
74		Forest
98	89	First
0		Second
	115	Presbrey's court
	117	Briggs
	135	Knight
144		Third

Left.	*Right.*	
	151	Godfrey
150		Fourth
188		Fifth
	205	Highland
240		Seventh
368	367	Baker's road
428		Hobson avenue
	529	South
560	557	Railroad avenue
0	0	Dighton line

***SOUTH** from 529 Somerset avenue to Dighton line

SOUTH CLIFFORD from Agricultural avenue to Shores

***SPRING** from 164 High to 33 Summer

****STANLEY AVENUE** from 73 Tremont

***STAPLES** from Caswell to Myrick

0	0	Caswell
0		Seekell
	0	Holloway
0	0	N Y, N H & H R R
0	0	Myricks

STAPLES AVENUE from 49 West Water to Second

***STATE** from 138 Bay to 23 Cottage

***STEVENS** from 35 Middleboro avenue to County

***SUMMER** from 109 Main to County at bridge over Taunton Great River

0	0	Main
	9	Leonard court
	11	City Hall
0	0	Church Green
0	33	Spring
40		Creedway
Sch		Summer-street school
66		Prospect
90	91	Railroad crossing
	95	W Summer
118		County
	125	Ingell

***SUMNER** from 158 Weir to Cushman

SWAN'S AVENUE from 28 Jefferson

TALBOT AVENUE from 16 Pratt near Plain

TAYLOR from 419 Washington to 16 Arthur

***THIRD** from West Water to 144 Somerset avenue

THIRD AVENUE from Whittenton near Whittenton station

***THRASHER** from 289 Washington to Raynham line

0	0	Washington
	0	Thrasher avenue
	11	Thrasher place
	23	Cherry
	0	Milton
	0	Ashmont
0	0	School
0	0	Raynham line

THRASHER AVENUE from Thrasher near Washington

THRASHER PLACE from 11 Thrasher

***TREMONT** from 2 Washington to Rehoboth line

0	0	Washington
	17	Columbus avenue
0	0	Granite
0	0	Railroad crossing
52		Shores
	73	Stanley avenue

Tremont Street—*Con.*

Left.	*Right.*	
	83	Horton
88		Locust
	91	Danforth
	103	Fremont
114		Clifford
	0	Crapo
0		Annawan
0		Davis
	215	Norton avenue
opp	219	Tremont avenue
0	0	Three Mile River
248		Glebe
300		Union Chapel
	313	Mill lane and Oakland mill
360		Walker
	361	Worcester
530		Burt
	0	Round
616	615	Rehoboth line

TREMONT AVENUE from opposite 219 Tremont

***TRESCOTT** from 34 Main to 7 Fruit

***TURNER** from Precinct to Highstone

***UNION** from 86 Main across Fruit

VAILLANCOURT from Jackson near Broadway to 161 Van Buren

***VAN BUREN** from 403 Washington to Broadway

0	0	Washington
46		Arthur
80		Butler
	79	Wilson avenue
142		Park View
	161	Vaillancourt
0	0	Broadway

***VERNON** from 82 Wales to 135 Winthrop

***VINE** from Chestnut to Elm

VINSON from Highland avenue to Woodbine

WADE'S CORNER at junction of Winthrop and Burt streets near Dighton line

***WALES** from High to Oak

0	0	High
0		Taunton Loco Works
	0	Central station
26		Mason
	35	Olney
	0	Reed
82		Vernon
0	0	Oak

***WALKER** from 360 Tremont to North Dighton line

0	0	Tremont
0	0	Glebe
0		Fisher
	97	Rocky Woods
0	0	Winthrop
		North Dighton line

WALKER'S CORNER on Winthrop street in Dighton near Taunton line

***WALNUT** from 72 Winthrop to 17 Harrison avenue

WALTHAM from 151 Shores to Tremont

***WARREN** from Whittenton to 105 West Britannia

WASHBURN from 141 Washington to beyond Cedar

***WASHINGTON** from High at freight depot to 205 Bay

Left.	*Right.*	
	0	High
2		Tremont
	15	Washington court
12		Hodges avenue
0	0	Mill River bridge
	41	Court
50		Park
70		North Pleasant
	73	Pleasant
Sch		High school
80		Grove
	93	Governor
88		Morton Hospital
Sch		St Mary's school
100	101	Broadway
Ch		St Mary's Catholic Church
	121	Grant
	0	Washburn
	153	East Broadway
	169	Cooper square
Cem		Plain cemetery
	183	Dinley avenue
	197	Benefit
212	211	Purchase
	223	Cherry
opp	237	Makepeace avenue
254		Fern
	263	Winter
278		Jefferson
	275	Floral
	289	Thrasher
0	0	Broadway
0	0	East Britannia
	331	Oxford
336		General Sherman
338		Jenny Lind
	343	Avon
	357	James
378		Whittenton
	375	East Whittenton
388	0	Jackson
	403	Van Buren
	419	Taylor
	425	Garfield
	431	Waverly
0	0	Bay

WASHINGTON COURT from 15 Washington

***WATSON** from Bay above Bassett to Bassett

****WAVERLY** from 431 Washington to Prospect Hill Pond

2	1	Washington
	17	Arthur
26		Marcotte
	31	Butler
	47	Park View
0	0	Prospect Hill Pond

***WEBSTER** from Somerset avenue near Weir to 12 Harrison avenue

***WEIR** from 57 City square to W Water

0	0	City square
	35	Galligan's court
	51	Mechanic lane
	59	Hill
80		City Guard Armory
110	89	Hig[illegible]
134		Bow
	103	Harrison
	111	Somerset avenue
158		Sumner
166		McSoley avenue
0	0	Railroad crossing
	0	White
opp	177	Weir lane
	183	Forest

Weir Street—*Con.*

Left.	*Right.*	
	197	Fay
	Ch	First M E Church
0	0	Railroad crossing
238		Weir avenue
0		Ingell
250	0	West Water

WEIR AVENUE from 11 Ingell avenue to 238 Weir

WEIR LANE from opp 177 Weir to the railroad at Weir Junction depot

***WEST ADAMS** from 50 North Pleasant to Chandler avenue

***WEST BRITANNIA** from 120 Bay to Fremont

2	0	Bay
	19	Parkin avenue
26		Danforth
	39	Cottage
48		Reed & Barton Corp
		Mill River bridge
70		Chester court
88		Chester
	0	Rockland
	05	Warren
134		Eldridge
180	181	Railroad crossing
	0	Whittenton Junction station
200	201	Fremont

***WEST STEVENS** from County to Berkley line

WEST SUMMER from 95 Summer

***WEST WATER** from 250 Weir along the river beyond Fifth

0	0	Weir
	1	First
0		Plain-street bridge
	49	Staples avenue
	73	Second
	97	Furnace court
	0	Third
	133	Weir Stove Co
	0	Fourth
	0	Union Stove Lining Co
	0	Fifth
	0	White-Warner Co
0		Taunton Municipal Lighting Plant
0		Taunton Gas Works
	0	Cell Drier Machine Co
0		J R Williams Stove Lining Works

****WEST WEIR** from 158 Cohannet to beyond Couch

0	0	Cohannet
36		Orchard
	41	Everett
60		First
	61	Couch

***WHITE** from opp 170 Weir to bevond Harrison avenue

WHITE'S AVENUE from 27 Dana

WHITEHILL from Anderson to 175 Highland

WHITSBOURGH from 17 Floral to Thrasher

***WHITTENTON** from 378 Washington to Bay at Scadding's Pond

0	0	Washington
10		Smith
0	0	Bay
88		Lawrence
	0	Fifth avenue
	0	Fourth avenue
	0	Third avenue
120		Cottage
	0	Whittenton station
0	0	Railroad crossing
166		Second avenue
172		First avenue
	0	Whittenton mills
0		Warren
0	0	Bay

***WILBUR** from 15 Purchase to 67 Winter

WILDE AVENUE from Tremont avenue

***WILLIAMS** from 58 County to 234 Hart

0		County
0		Harris
0	0	Hart

WILLIAMS AVENUE from 81 Hart to the railroad

WILMARTH from 186 Winthrop to 211 Cohannet

WILSON AVENUE from 42 Jackson to 79 Van Buren

***WINTER** from 263 Washington to 88 Dean

24	23	Cherry
	67	Wilbur
76		Floral
82	81	School
	89	Winter avenue
0	0	Railroad crossing
0	0	Dean

WINTER AVENUE from 89 Winter

***WINTHROP** from 39 City square to Dighton line

0	0	City square
16		Howard
20		Bay State St Ry Co
	Ch	Winthrop Street Baptist Church
0	49	High
	0	Winslow Cong Church
64		Harrison
0	0	Railroad crossing
72		Walnut
92	89	Cohannet
	99	Porter
	135	Vernon
146		Brook
164		Silver
172		Earl
186		Wilmarth
	213	Anderson
226		Highland terrace
242	245	Highland
	265	Fairview avenue
opp	325	Harvard
	430	Brown
0		Cohannet
0		Westville
412	0	Walker
	0	Range avenue
0	0	Burt
0	0	Wade's corner
0	0	Dighton line
	0	Walker's corner

WOODBINE from Oak av to Greenhill

WOODLAWN, from Pine Hill

WOODWARD'S LANE from 23 Grant

***WORCESTER** from 361 Tremont a' Oakland to Norton line

2	1	Tremont
	53	Short
72		Hodges
0	0	Norton line

YALE from Harvard to Brown

HALLS, BLOCKS AND BUILDINGS

Armory 80 Weir
Armory Hall, Leonard's blk 9 Summer
A O H Hall 19 Weir and Bay cor West Britannia
Bassett block, Bay cor State
Boylen's block, Bay cor Madison lane
Bristol County Court House, City square corner Court
Bristol County National Bank building 43 City square [cott
Catholic Total Abstinence Hall 13 Tres-
Central Hall 25 Broadway
Central Labor Union Hall, Jones' block 19 Broadway
City Hall 13 to 19 Summer
City Home 84 Norton avenue
Clan Gordon Hall 19 Broadway
Columbian Hall 70½ Main
Corr Mill Corporation blocks from 134 to 56 Middleboro avenue
County building City sq cor Court street
County Jail, Hodges av cor Chandler av
Court House, City sq corner Court street
Court House block 18 Broadway [sq
Crocker building Court st cor Post Office
Davol's block Bay corner W Britannia
Dickerman building 76 Main
Doherty's block 138–144 Bay
Doric Hall, Staples' block 45 W Water
Eagle Hall 25 Broadway
Elks' Hall 56 City square
Fayette building 3 City square
Field Hall opposite 47 Field
First District Court bldg 15 Court street
Foresters' Hall, Bay cor W Britannia and 45 W Water
Fraternity Hall 18 Union block
German Hall rear 283 Broadway
Good Samaritan Hall 5 Main
G A R Hall, Washington opp Morton Hospital
Historical Hall 7 Cedar
Hoye's block 6 Winthrop
Jones' block 7 to 19 Broadway [E T
King's block rear 52 Old Colony avenue
K of C Hall 52 City square
Leonard's block 7 to 11 Summer
Lothrop Memorial building 95 Washington
L'Union Canadienne Hall 144 Bay
Masonic Hall 76 Main
Morton Hospital 88 Washington
Music Hall 43 Cohannet
Newcomb's block rear 30 Weir
Oakland Band Hall 6 Worcester
Odd Fellows' building 20 Court
Old Ladies' Home 96 Broadway
Police Office 16 Court
Post Office, City square between Court and Cohannet
Public Library, Pleasant street
Pythian Hall 37 Broadway
Rand block 1 Broadway
Reed block 24 Winthrop
Registry building 11 Court street
Sabine block Bay cor East Britannia
St Jean Baptiste Hall 17 Whittenton
Sanders' block Middleboro avenue corner Liberty
Sharkey & Carey's block Bay cor West Britannia
Social Club Hall 19 Broadway
Socialists' Hall 79 Van Buren
Staples' block 41 to 49 West Water near the bridge
Taunton State Hospital, Morton opp Hodges avenue
Taunton Theatre 24 Court
Taylor building 14 City square
Telephone building 10 Court
Temple of Honor Hall 120 Bay
Turn Verein Germania Hall rear 283 Broadway
Union block 1 to 39 Main cor Weir
Union Hall 85 County
Whittenton Temperance Hall, Whittenton corner Bay
Young Men's Christian Association bldg 47 Cohannet [av
Y M C T A & L Society Hall 6 Staples

VILLAGES

Britanniaville, at the Britannia Works, Hopewell Village
Crane's Depot on Taunton Branch R R near Norton line
East Taunton on Middleboro Branch R R about four miles from the Green
Oakland Village on Tremont street
Weir Village, Weir street one mile from the Green
Westville on Winthrop street west from the depot
Whittenton Village, Bay street two miles from the Green

WARD BOUNDARIES

ADOPTED 1897

WARD ONE

Beginning at the junction of Cohannet and Barnum streets; thence easterly by Barnum street to the existing Ward Six line; thence southerly by the Ward Six line to Godfrey street at the brook; thence westerly by Godfrey street to Marvel street; thence southerly by Marvel street to Highland street; thence westerly by Highland street to point, a post, 300 feet southeasterly from Cohannet street; thence southwesterly by an established line, 300 feet from Cohannet street and parallel thereto, to a point, a post, on Dighton avenue; thence southerly by Dighton avenue and Baker road and the prolongation of Baker road to Taunton Great River; thence southerly by said river to Three Mile River; thence northerly by said river to a point where said river crosses the Dighton line; thence by lines of Dighton and Rehoboth westerly and northerly to Glebe street; thence easterly by Glebe street to Burt street; thence southerly by Burt street to Rocky Woods street; thence easterly by Rocky Woods, Walker, Fisher, Highland, Oak, Mineral and East Whitehill streets to Vernon street, thence easterly by Vernon street to an angle in Vernon street; thence N. 62 degrees 11 minutes E. to a point in Mason street 80 feet south of Myrtle street; thence southerly by Mason street to Cohannet street; thence southwesterly by Cohannet street to the point of beginning

WARD TWO

Beginning at the railroad at Danforth street; thence by the line of Ward Eight east to Mill River; thence southerly by Mill River to Spring street; thence southwesterly by Spring street, Bow street and Somerset avenue to Barnum street; thence westerly by Barnum street to Cohannet street; thence northeasterly by Cohannet street to Mason street; thence northerly by Mason to Wales street; thence westerly by Wales street to Olney street; thence northerly by Olney street to Oak street; thence easterly by Oak street to Pine street; thence northerly by Pine street to Shores street; thence easterly by Shores street to Tremont street; thence northerly by Tremont street to Danforth street; thence easterly by Danforth street to point of beginning

WARD THREE

Beginning at the river on Spring street; thence northerly by Mill River to a point opposite prolongation of Dartmouth street; thence easterly by Dartmouth street to Hamilton street; thence southerly by Hamilton street to Church street; thence southerly and easterly by Church street to Broadway; thence southerly by Broadway to its junction with Washington street; thence by Washington street northeasterly to Grant street; thence easterly by Grant street to Cedar street; thence southerly by Cedar street to Fruit street; thence westerly by Fruit street to Trescott street; thence southerly by Trescott street to Main street; thence easterly by Main and Summer streets to Spring street; thence southwesterly by Spring street to the river, the point of beginning

WARD FOUR

Beginning at the New York, New Haven and Hartford Railroad, where it crosses the Raynham line; thence by the boundary lines of Raynham, Middleboro, Lakeville and Berkley to the railroad at the line of Berkeley; thence northerly by the New York, New Haven and Hartford Railroad to Somerset avenue; thence northeasterly by Somerset avenue, Bow street and Spring street to Summer street; thence westerly by Summer and Main streets to Trescott street; thence northerly by Trescott street to Fruit street; thence easterly by Fruit street to Cedar street; thence by Cedar street northerly to Grant street; thence easterly by Grant street to Bennett street; thence by Bennett street northeasterly to the New York, New Haven and Hartford Railroad; thence by said railroad northerly to the point of beginning

WARD FIVE

Beginning at the junction of Broadway and the Raynham line; thence southeasterly by Raynham line to the railroad; thence southerly by the railroad to a point opposite Bennett street thence southwesterly by Bennett street to Grant street; thence westerly by Grant street to Washington street; thence southwesterly by Washington street to Broadway; thence northerly by said Broadway to a point opposite Church street; thence westerly and northerly by Church street to Hamilton street; thence northerly by Hamilton street to Dartmouth street; thence easterly by Dartmouth street to center of Broadway; thence northerly by Broadway and Bay street to Jackson street; thence northeasterly by Jackson street to Broadway: thence northerly by Broadway to point of beginning

WARD SIX

Beginning at the railroad at Somerset avenue; thence southerly by the railroad and Ward Four boundary line to the Berkley line; thence northwesterly by the Berkley line to Taunton River; thence westerly by said river to Baker road prolonged; thence northerly by Baker road to Dighton avenue; thence northerly by Dighton avenue to a point, a post, 300 feet southerly from Cohannet street; thence easterly in a line, 300 feet distant from Cohannet street and parallel thereto to a point, a post, 300 feet southerly from Cohannet street to Highland street; thence southerly by Highland street to Marvel street; thence by Marvel street northeasterly to Godfrey street; thence by Godfrey street easterly to the brook where it crosses Godfrey street; thence northerly by the lines of Ward One to a turn at the west side of Wright's pottery; thence to Somerset avenue at the railroad, the point of beginning

WARD SEVEN

Beginning at the New York, New Haven and Hartford Railroad where it crosses the line of Norton; thence southerly by the railroad to Danforth street; thence by Danforth street southwesterly to Tremont street; thence southerly by Tremont street to Shores street; thence westerly by Shores street to Pine street; thence southeasterly by Pine street to Oak street; thence westerly by Oak street to Olney street; thence southerly by Olney street to Wales street; thence easterly by Wales street to Mason street; thence southerly by Mason street to a point 80 feet south of Myrtle street; thence south 62 degrees 11 minutes west, to an angle in Vernon street; thence westerly by Vernon street to East Whitehill street; thence westerly by East Whitehill, Mineral, Oak, Highland, Fisher, Walker and Rocky Woods streets to Burt street; thence northerly by Burt street to Glebe street; thence westerly by Glebe street to the Rehoboth line; thence northerly and easterly by the lines of Rehoboth and Norton to the point of beginning

WARD EIGHT

Beginning at the New York, New Haven and Hartford Railroad where it crosses the Norton line; thence by lines of Norton, Easton and Raynham to Broadway; thence southerly by Broadway to Jackson street; thence southwesterly by Jackson street to Bay street; thence southerly by Bay street and Broadway to Dartmouth street; thence westerly by Dartmouth street and prolongation of Dartmonth street to Mill River; thence westerly in a straight line to the New York, New Haven and Hartford Railroad at Danforth street; thence northerly by said railroad to the point of beginning

---

CEMETERIES

FATHER WILSON CEMETERY

Broadway, beyond St. Mary's Church. Supt., Owen E. Barker

MAYFLOWER HILL CEMETERY (PROTESTANT)

Broadway, corner Washington Supt., James A. Simmons

MT. PLEASANT CEMETERY

Crocker street. Pres., George E. Wilbur. Sec. and Treas., S. L. Cushman. Trustees, William H. Bent, George E. Wilbur, H. M Lovering, T. L. Church, S. L. Cushman, C. M. Rhode. Supt., Frederick W. Tingley

NECK OF LAND CEMETERY

Summer, near railroad

OAKLAND CEMETERY

Glebe, near Walker, Oakland. Supt., E. O. Wilmarth

PINE HILL CEMETERY

Stevens, corner Pine Hill street.

PLAIN CEMETERY

Broadway, opposite Dartmouth. Supt., James A. Simmons

ST. FRANCIS' CEMETERY

Glebe, near Walker street. Supt., Michael Fahey

ST. JOSEPH'S CEMETERY

East Britannia, at Raynham line.

ST. MARY'S CEMETERY (OR MAYFLOWER HILL, R. C.)

North side East Britannia, near Broadway. Supt., James A. Simmons

WESTVILLE CEMETERY

Winthrop street, Westville. Supt., E O. Wilmarth

CALENDAR.

1913

	Sun.	Mon.	Tues.	Wed.	Thurs.	Fri.	Sat.
Jan.	..	..	..	1	2	3	4
	5	6	7	8	9	10	11
	12	13	14	15	16	17	18
	19	20	21	22	23	24	25
	26	27	28	29	30	31	..
Feb.	..	..	..	..	..	..	1
	2	3	4	5	6	7	8
	9	10	11	12	13	14	15
	16	17	18	19	20	21	22
	23	24	25	26	27	28	..
Mar.	..	..	..	..	..	..	1
	2	3	4	5	6	7	8
	9	10	11	12	13	14	15
	16	17	18	19	20	21	22
	23	24	25	26	27	28	29
	30	31	..	..	..	..	..
April	..	..	1	2	3	4	5
	6	7	8	9	10	11	12
	13	14	15	16	17	18	19
	20	21	22	23	24	25	26
	27	28	29	30	..	..	..
May	..	..	..	..	1	2	3
	4	5	6	7	8	9	10
	11	12	13	14	15	16	17
	18	19	20	21	22	23	24
	25	26	27	28	29	30	31
	..	..	..	..	..	..	..
June	1	2	3	4	5	6	7
	8	9	10	11	12	13	14
	15	16	17	18	19	20	21
	22	23	24	25	26	27	28
	29	30	..	..	..	..	..

1913

	Sun.	Mon.	Tues.	Wed.	Thurs.	Fri.	Sat.
July	..	..	1	2	3	4	5
	6	7	8	9	10	11	12
	13	14	15	16	17	18	19
	20	21	22	23	24	25	26
	27	28	29	30	31	..	..
Aug.	..	..	..	..	..	1	2
	3	4	5	6	7	8	9
	10	11	12	13	14	15	16
	17	18	19	20	21	22	23
	24	25	26	27	28	29	30
	31	..	..	..	..	..	..
Sept.	..	1	2	3	4	5	6
	7	8	9	10	11	12	13
	14	15	16	17	18	19	20
	21	22	23	24	25	26	27
	28	29	30	..	..	..	..
Oct.	..	..	..	1	2	3	4
	5	6	7	8	9	10	11
	12	13	14	15	16	17	18
	19	20	21	22	23	24	25
	26	27	28	29	30	31	..
Nov.	..	..	..	..	..	..	1
	2	3	4	5	6	7	8
	9	10	11	12	13	14	15
	16	17	18	19	20	21	22
	23	24	25	26	27	28	29
	30	..	..	..	..	..	..
Dec.	..	1	2	3	4	5	6
	7	8	9	10	11	12	13
	14	15	16	17	18	19	20
	21	22	23	24	25	26	27
	28	29	30	31	..	..	..

1914

	Sun.	Mon.	Tues.	Wed.	Thurs.	Fri.	Sat.
Jan.	..	..	..	..	1	2	3
	4	5	6	7	8	9	10
	11	12	13	14	15	16	17
	18	19	20	21	22	23	24
	25	26	27	28	29	30	31
Feb.	..	..	..	..	..	..	..
	1	2	3	4	5	6	7
	8	9	10	11	12	13	14
	15	16	17	18	19	20	21
	22	23	24	25	26	27	28
Mar.	..	..	..	..	..	..	..
	1	2	3	4	5	6	7
	8	9	10	11	12	13	14
	15	16	17	18	19	20	21
	22	23	24	25	26	27	28
	29	30	31	..	..	..	..
April	.	..	..	1	2	3	4
	5	6	7	8	9	10	11
	12	13	14	15	16	17	18
	19	20	21	22	23	24	25
	26	27	28	29	30	..	..
May.	..	..	..	..	..	1	2
	3	4	5	6	7	8	9
	10	11	12	13	14	15	16
	17	18	19	20	21	22	23
	24	25	26	27	28	29	30
	31	..	..	..	..	..	..
June	..	1	2	3	4	5	6
	7	8	9	10	11	12	13
	14	15	16	17	18	19	20
	21	22	23	24	25	26	27
	28	29	30	..	..	..	..

MAPS

PUBLISHED BY

Sampson & Murdock Co.

246 Summer Street, Boston, Mass.

PRICE, 25 CENTS EACH

Boston, Mass.
Albany, N. Y.
Troy, N. Y.
Cohoes, N. Y.
Providence, R. I.
Newport, R. I.
Pawtucket, R. I.
Westerly, R. I.
Woonsocket, R. I.
Manchester, N. H
Attleboro, Mass.
Fall River, Mass.
Lawrence, Mass.
Lowell, Mass.
Lynn, Mass.
Malden, Mass.
Newburyport, Mass.
Newton, Mass.
Taunton, Mass.
Worcester, Mass.
New England States
Gloucester and Rockport, Mass.

SENT BY MAIL ON RECEIPT OF PRICE

Annual Election, Tuesday after first Monday in December. Organized first Monday in January

CITY GOVERNMENT, 1913

MUNICIPAL COUNCIL

MAYOR—NATHANIEL J. W. FISH

COUNCILMEN

President, James P. Dunn

FOR ONE YEAR

James P. Corr
J. William Flood
Albert Fuller
James E. Walsh

FOR TWO YEARS

Gad Robinson
Sumner A. Dudley
James P. Dunn
Charles P. Foster
Andrew McGlynn

CITY OFFICERS

City Clerk— Edwin A. Tetlow. Open from 9 A.M. to 4.30 P.M.
Asst. City Clerk—Alice C. Clark
Treasurer and Collector—Edward H. Temple. Open from 9 A.M. to 4.30 P.M.
City Auditor—Arthur R. Leonard
City Engineer—Alonzo K. Crowell
City Physician—Edward J. Galligan, M.D.
City Solicitor—Albert R. White, 2d
City Electrician—Michael C. Golden
City Messenger—Frederick M. Scudder
Board of Health—Chairman, Thomas J. Robinson, M.D.; Edward J. Galligan, M.D., William Y. Fox, M.D., Agent; John D. Fahey

School Physician, Dr. Frank A. Murphy
Inspector of Animals—Walter H. Haskell
Inspector of Milk—Lewis I. Tucker
Inspector of Petroleum—James A. Phillips
Inspector of Plumbing—Henry H. Wilcox
Inspector of Provisions—Charles R. Borden
Assessors—Charles L. Johnson, Noah Lemaire, Michael J. McAloon
Registrars of Voters—John W. Ford, James H. Cosgrove, Joseph Garant, Edwin A. Tetlow clerk, ex officio
License Commissioners—Reuben A. Harlow, Chairman; William R. Crossman, Thomas F. Corr, Office, City Hall
Park Commissioners—Leonard C. Couch, Chairman; William Reed, jr., Nathan Newbury, John B. Gillon, William O. Kingman. Office, City Hall
Play Ground Commissioners—Ralph Davol, John W. Quirk, Mrs. Bessie H. Hall
Commissioners of Sinking Funds—William C. Davenport, George E. Wilbur, Henry R. Wood; Edward H. Temple, Sec. and Treas.
Sealer of Weights and Measures—Lewis I. Tucker
Sewer Commissioners—Henry S. Culver, Thomas F. Cavanaugh, John Irvine
Superintendent of Sewers—Richard L. McMahon
Superintendent of Streets—Joel A. Thayer. Office, City Hall
Municipal Lighting Plant—Michael C. Golden, Manager. Office, City Hall
Keeper of City Home—Allen A. Thayer
Superintendent of Public Buildings—John R. Scanlon
Forest Warden—Fred A. Leonard
Superintendent for Suppression of Gypsy and Brown Tail Moths —Lewis W. Hodgkins (Raynham)
Overseers of the Poor—Daniel Carey, Edward B. Wilbur; Mrs. Lizzie T. Burt, Secretary and Agent
Soldiers' Relief Committee—Edwin A. Tetlow, Clerk. Office, City Hall

POLICE DEPARTMENT

Central Station, 16 Court street. Station 2, Weir street, Weir Village. Station 3, Bay near East Britannia street. Station 4, Middleboro avenue, East Taunton. Station 5, Lincoln paper mill, North Dighton
Chief of Police—Norris O. Danforth. Office at Central Station, 16 Court street
Deputy Chief of Police—James Cash
Captain of Police—Francis L. Dow
Lieutenants of Police—Augustus J. MacDonald, William B. Webster, Thomas E. Young
Sergeants—Charles A. Gibbons, Richard A. Perra
Patrolmen—Martin J. Hanrahan, Clarence E. Bolton, John F. Hall, George E. Caswell, P. Henry Galligan, jr., Peter Galligan, John J. Buckley, Louis E. Galligan, John J. Bagge, Joseph F. Grady, John S. O'Keefe, Henry H. Macomber, Bryan J. Dinneen, Lewis F. Ridley, J. Frank McManus, Francis Gribbon, Joseph Evans, Osgood A. Hodgman, Joseph Laplante, George H. Morris, Michael J. O'Keefe, Thomas J. Perry, Mortimer J. Reagan, Joseph M. Jacinto, Edward F. Drum, George C. Smythe, James F. Carey, Thomas Mansfield, William J. Hanrahan, Thomas A. Laughlin, Joseph J. Leonard, Francis A. Martin

Truant Officer—Norris O. Danforth
Driver—James J. McKenna
Janitors—John Cronan, John McAvoy
Matron—Margaret V. Farley

CONSTABLE WITH POWER TO SERVE CIVIL PROCESSES

Edward B. Wilbur

TAUNTON WATER WORKS

Commissioners, Henry M. Lovering, President; Peter H. Corr, S. D. Presbrey, M.D. Clerk and Superintendent, George A. King. Office in City Hall

LOCAL CIVIL SERVICE BOARD

Abner Coleman, Chairman; John E. Browne, Martin J. Lincoln, Secretary

TAUNTON PUBLIC LIBRARY

Pleasant street. Instituted 1866. Present building, the gift of Andrew Carnegie, erected 1903–4. Number of volumes, 59,349. Librarian and Secretary of the Board of Trustees, Joshua E. Crane. Assistant Librarians, Marietta Shannon, Mrs. Harriet B. Sprague. Trustees, The Mayor, President; Wm. H. Fox, James E. Greensmith, Henry W. Colby, Rev. James Coyle, Charles A. Atwood, Ralph Davol. Connected with the Library is a Reading Room open from 9 A.M. to 9 P.M., and Sundays from 1 to 6 P.M.; holidays, 9 A.M. to 1 P.M. Janitor, James S. Reid. Assistant Janitor, Thomas H. Ramsey. Children's Room. Asst. Librarian, Edna Harnden. Open from 1 to 8 P.M. and Saturdays from 9 A.M. to 8 P.M.

Branch Reading Room, 2 East Britannia street. Attendant, Mrs. Maria Birtwell

Weir Reading Room, Weir opposite First. Attendant, Mrs. Gertrude E. Staples

FIRE DEPARTMENT

Headquarters, Leonard and School streets

Chief Engineer, Fred A. Leonard, Deputy Chief Engineer, John M. Galligan. Call Engineer, Leonard A. Pierce

ENGINES AND LOCATIONS

Hose No. 1, Leonard corner School street—Captain, W. Scott Knight. Engineman, William H. Wilson. Fireman, (vacant). Clerk, William H. Wilson. Hose Driver, Frederick A. Lovely. Hoseman, Llewellyn B. Higgins.

Engine and Hose No. 2, Leonard cor. School street—Captain, Charles E. Caswell. Lieutenant, Albert C. Clark. Hose Driver, John F. Neville

Engine and Hose No. 4, Bay near EastBritannia street—Captain, John H. Galligan. Engineman, John L. Rankin. Asst. Engineman, Arthur Bernard. Driver, (vacant). Hosemen, James Lovenbury, John H. Manning

Ladder No. 1, Leonard cor. School street—Captain, Albert E. White. Lieut., (vacant). Driver, Alphege N. Fountain

Ladder No. 2, Bay near East Britannia street—Captain, Thomas S. Sheidow. Lieut., John W. Noyes. Driver, Nicholas J. Martin

Ladder No. 3, Weir Fire Station—Captain, Philip A. Farley. Driver, William H. Knowles

Hose No. 3, Weir Village—Lieut., Alonzo Dow. Driver, John P. Staples. Hosemen, Thomas F. Sheehan, Patrick H. Curtin

Hose No. 5, Olney street—Captain, Edward Barlow. Call Captain, Henry M. Warren. Clerk, William Jones. Driver, Alfred J. Cook

Hose No. 6, Winthrop street, Westville—Captain, William F. Chandler. Lieut., George H. Brown

Hose No. 7, South street—Captain, Joseph H. Norris. Lieut., William H. Chase

Hose No 8, Walker street, Oakland—Captain, Stephen Beaulieu. Lieut., (vacant)

Engine No. 9, 170 Middleboro av., East Taunton—Captain, Daniel P. Dorsey. Lieut., Robert J. Belcher. Driver, William A. Woodward. Hosemen, Floyd E. Groton, David F. Adams. Clerk, Charles D. Peirce

Hose No. 10, Leonard cor. School street—Lieut., Thomas F. Wilbur. Hosemen, Frederick B. Carpenter, Fred F. McGonigle, Daniel E. Hogan, John J. Brady. Chauffeur, Archie C. Smith

FIRE ALARM TELEGRAPH

Michael C. Golden, City Electrician, School street cor. Leonard

LOCATION OF SIGNAL BOXES

No.	
13	Bay and Jefferson streets
131	Broadway near Coram
132	Washington near Benefit
14	Reed & Barton's office
142	Bay and Madison streets
15	Granite and Maple streets
16	Tremont and Shores streets
161	Tremont and Clifford streets
17	Tremont st and Norton av
171	Glebe and Walker streets
18	Tremont street, Oakland
181	Tremont and Worcester
19	Almshouse, Norton avenue
24	Neck of Land Bridge, County
241	Williams near Harris
25	County and Linden streets
251	Linden near Hart
252	Nemasket mill E T (private)
253	Chandler Oil Cloth Works
26	High and Cushman sts
262	Cushman near Sumner
27	County and Hart streets
271	County and Stevens streets
28	Middleboro av and Stevens st
281	Middleboro av cor Caswell
29	Middleboro av cor Old Colony av E T
29	(Duplicate) fire station, Middleboro avenue, E T
291	Middleboro av cor Precinct st
292	Middleboro av beyond E Taunton School
31	Harrison av and Harrison st
312	Winthrop near car barn
313	Harrison av corner Barnum
314	Walnut and Clinton streets
32	Winthrop and Highland streets
321	Cohannet near Dighton av
34	Winthrop corner Brook st
35	Winthrop street, Westville
352	Walker, near Fisher
36	Cohannet and Briggs
37	Winthrop and Cohannet streets
38	Barnum and West Weir streets
39	General Cobb and Couch streets
4	City Hotel, City square
41	Whittenton mills (private)
412	State and Lawrence streets
42	Bay-street fire station
421	Bay and Whittenton streets
422	Broadway and Jenny Lind st
423	Whittenton corner Cottage st
424	Bay near R R bridge
426	Bay and Bassett streets
43	Lunatic Hospital (private)
431	State Lunatic Hospital farm buildings (private)
44	Taunton Theatre (special)
45	Whittenton Junction
451	Danforth corner Dana
452	Warren and Clifton streets
453	W Britannia and Chester streets
46	Washington and Jackson street
461	Washington corner Bay street

LOCATION OF SIGNAL BOXES—*Continued*

No.
462 Field near Field Hall
463 Bay near N Taunton school
464 Scadding street
465 Bay corner Crane av
466 Prospect Hill and Lothrop street
47 Washington and Winter streets
48 Broadway and Fern st
481 Broadway and Monroe st
5 Main and Sumner streets
51 19 Spring st (private)
512 Summer near Prospect
52 Central fire station
53 Weir and Hill streets
531 Weir and High
54 Weir and Somerset av
541 Huber-Hodgman Print Press Co (private)
542 Somerset av and Orchard st
55 Main near Weir st
56 Dean near railroad sta
561 Dean and Winter streets (priv)
562 Dean and Prospect streets
563 Arlington street near Railroad av., L & W Drill Works
57 Dean and Harris sts
58 Pumping station
6 Wales near Central pass station
61 Olney-st fire station
612 Taunton River mill Wales street (private)
62 Cohannet corner High
63 Mason Machine Works (private)
64 Chandler av n Canoe River mill
641 Washington and Hodges av
642 Washington corner Court
643 Dye Works, Washington st (priv)
65 Oak and Wales streets
66 Mason corner Myrtle
67 Agricultural av and Friend st
672 Agricultural av., Fair Grounds gate

No.
68 Shores and Bliss streets
69 Highland and Highland av
691 Shores and Fisher sts
7 Weir fire station (duplicate)
71 West Water and Fourth streets
711 West Water and Second
712 N E Cotton Yarn Mills, Ingell st (private)
713 Weir and Forest streets
714 Weir Stove Co (private)
715 Williams Stove Lining Works (private)
72 Somerset av and Fifth st
721 Somerset av near Baker st
722 Somerset av near South st
723 Dighton Furnace, South street
724 Somerset av near Railroad av
725 Presbrey Stove Lining Co (priv)
73 Berkley and Cooper streets
731 East Water near Hood st
732 Berkley near Hood
733 Plain near Beacon
74 Somerset av and First st
741 Somerset av corner Third
742 Somerset av corner Highland
743 Godfrey near Marvel st
744 Somerset av and Second st
75 Ingell st near lumber yard
752 Winthrop mill (private)
76 Plain and Pratt streets
8 School and Grant streets
81 Purchase and Wilbur streets
82 Grant and Ashland streets
83 School and Winter streets
9 Adams corner Grove street
91 Wash and N Pleasant streets
92 Broadway and Randall st
93 N E Cotton Yarn Mills, Adams st (private)

SIGNALS

No.
1 Calls City Electrician
2 Calls Chief of Department
2 Test Blows at 12 M. and 9 P. M.
2 Blows after an alarm Recall
3 Blows, second alarm

No.
33 Blows, third alarm
333 General alarm
2 Blows, repeated five times, general assembly
15 Blows, military call

SPECIAL SIGNALS

No.
12 Hose No 10
21 Calls Hook and Ladder No 1
22 Calls Hook and Ladder No 2
23 Calls Hook and Ladder No 3
221 Hose No 1
221–221 Engine and Hose No 1
222 Hose No 2

No.
222–222 Engine and Hose No 2
223 Hose No 3
224 Hose No 4
224–224 Engine and Hose No 4
225 Hose No 5
229 Hose No. 9

SCHOOL SIGNALS

2–2–2–2 at 7.45 A.M. no morning session for primary and grammar grades and 11.45 A.M. no afternoon session

SCHOOL COMMITTEE

The Mayor, ex-officio, and Walter T. Soper, Charles J. Carey, Frederick E. Austin, Frank L. Tinkham, George W. Barrows, William H. Reed, Warren A. Swift, Albert R. White, 2d, William J. Davison. Clerk of Committee, William H. Reed

Superintendent of Public Schools, Henry W. Harrub. Office in City Hall. Office hours 4 to 5 P.M. daily except Saturdays. Truant officer, Edwin H. Knowles, office in superintendent of schools office

HIGH SCHOOL, WASHINGTON COR. NORTH PLEASANT

Fred U. Ward, Principal. George G. Bulfinch, jr., Charles A. Hathaway, jr., George H. Glasheen, George Macfarlane, Pearl B. Grant, Helen G. Gilman, Florence H. Stone, Frederic T. Farnsworth, F. Arthur Walker, Frances R. Foster, A. Belle Young, Margaret F. Houston, Alice A. Puffer, Pauline K. Fisk, Augusta Stewart, Dorothy Gardiner. Janitor, Edward P. Powers

BARNUM STREET

(Primary)

Elizabeth J. Whiting, Principal. Helena M. Reggett, Margaret L. King, Florence E. Francis, Emily M. Martin. Janitor, Donald McKechnie

BAY STREET, BAY STREET NEAR MONROE

(Grammar and Primary)

Louis E, Philbrick, Principal. Katherine E. O'Sullivan, Hannah E. Turner, Dora E. Lincoln, Lizzie E. Pierce, Ida J. Pierce, Abby L. Feltch, Ellen L. Reilly, Harriet E. Redfern, Katherine T. Gaffney, Rosa L. Downey, Anna A. Reilly. Janitor, Charles E. Miller

COHANNET STREET

(Grammar)

Clarence F. Boyden, Principal. Kate R. Williams, Emma J. Green, Charlotte B. Crane, Mary J. Walsh, Mabel H. P rry, Lillian D. Cowen, Helen T. Griffin, Grace H. Trefethen, Gertrude L. Foulds, Jessica S. Lamb, Ethel V. Roy. Janitor, Alvah P. Macomber

COUNTY STREET, 6 JOHNSON STREET

(Grammar and Primary)

Addie F. Hopkins, Principal. Carrie M. Elliott, Geneva D. Evans, Emma F. Blake, Anna McLaughlin. Janitor, Clarence Macomber

EAST TAUNTON, MIDDLEBORO AVENUE

(Grammar and Primary)

Seth C. Macomber, Principal. Annie A. Macomber, Grace D. Williams, Mary H. Dunn, Marion G. Adrian, Sophia M. Dupont. Janitor, William Bourget

FAIRBANKS, MIDDLEBORO AV., E. T.

Hannah C. O'Brien, Principal. Mildred L. Wheeler, Nellie G. Daley. Janitor, William Bourget

FULLER SCHOOL, SCHOOL STREET

(Primary)

S. Angeline Wilbur, Principal. Lucy B. Bliss, Abbie L. Bassett, Florence H. Merigold, Nellie W. Staples, Ruth R. Padelford, Ethel L. Reed, Mary A. Morse, Elizabeth E. Rogers. Janitor, Peter Carlson

LEONARD, 118 WEST BRITANNIA STREET

(Grammar and Primary)

——— ———, Principal. Stella P. Mason, Eliza A. Smith, Gertrude F. Dean, Mary A. Carr, Margaret Cash. Janitor, Samuel Dexter

NORTH PLEASANT STREET, 25 NORTH PLEASANT STREET

(Primary)

Katharine M. Britt, Principal. Hannah F. Ray, Annie C. Reilly, Ella E. Hoye. Janitor, Alexander McCready

OAKLAND, TREMONT, COR. WALKER

Mary L. Brady, Principal. Josephine B. Neill

PINE STREET

(Primary)

Harriet P. Macomber, Principal. Emily J. Clark, Mary E. Murphy, Ella F. Davis, Eleana F. Coyle, Nora E. Callahan. Janitor, Edward W. Staples

SCHOOL STREET

(Primary)

Lillian F. Maxwell, Principal. Mary E. Perry, Kate E. Flanagan, Ellen M. Brady. Janitor, Evans Brindle

SHORES STREET

Mrs. Allie Cole Woodbury, Principal. Martha B. Davol, Emma J. Totten, Alice C. Winslow. Janitor, Daniel J. Farrell

SOUTH SCHOOL, SOUTH STREET

(Grammar and Primary)

Annie F. Cummings, Principal. Catharine E. Coyle, Carrie I. Shurtleff, Katherine E. Hogan. Janitor, Emerson W. Goff

SUMMER STREET

(Primary)

Elizabeth R. Bliss, Principal. Teresa G. Hogan, Mary A. Washburn. Janitor, Amasa E. White

TREMONT, NORTON AV. OPPOSITE DUNBAR

Edith G. Jenkins, Elizabeth A. Dunn. Janitor, Henry C. Cook

WALKER, 55 BERKLEY STREET

(Primary)

Carrie I. Davis, Principal. Lillian M. Carr, Mrs. Helen G. Bassett, Elizabeth V. Buckley, Laura K. Wheeler, Nellie G. Curtin, May L. Crawshaw, Mabel L. Leonard. Janitor, Henry L. Story

WASHINGTON SCHOOL, VERNON STREET COR. E. WHITEHALL

(Primary)

Annie G. Howard, Principal. Alice S. Dean, Alice Macomber, Amanda M. Collins, Adeline D. Lovell, Ella L. Gilroy. Janitor, Lewis F. Dary

WEIR, 116 SOMERSET AV. COR. SECOND

(Grammar and Primary)

Perley B. Reid, Principal. Alice M. Howard, Florence J. Davis, Anna V. Galligan, Margaret F. Kelly, Mary E. O'Connor, Christine McCarthy, Josephine V. McNamara, Hortense Quimby, Hannah M. Dean, Lucy M. Paull, Katherine L. Bragg, Ethel C. Cronin, Lydia E. Conant, Hope A. Corson. Janitor, Patrick Linnane

WESTVILLE, WINTHROP BEYOND WALKER

Alice W. King, Principal. Helen F. McCormick. Janitor, Ezekiel P. Francis

WHITTENTON, WHITTENTON STREET

(Primary)

Emma N. Ames, Principal. Margaret J. Smith, Bertha A. Walsh, Carrie M. Leonard, Joanna C. Fitzgerald, Emma Leo, Alice V. Regan. Janitor, Everett L. Bassett

WINTHROP, WHITEHILL COR. ANDERSON STREET

(Grammar and Primary)

Mary A. Howe, Principal. Edna B. Lawton, Clara E. Colton, Grace W. Howe, Doris C. Burt. Janitor, Alexander McAloon

RURAL SCHOOLS

(Ungraded)

East Precinct street. Katherine P. Wood, Jessie Howland

Lothrop, Lothrop cor. Field. Mary J. Foley

North, Bay street. (Closed)

Pratt, Tremont corner Round. Anna A. Flood

Richmond, Middleboro avenue near Chace's Station. Mabel W. Leonard

Scadding's Pond, Bay corner Bassett. Abbie I. Patten, Sadie M. Allen

Woodward, Worcester near Short. Mary O. Sparrow, Sarah L. Maloney

SCHOOL FOR SPECIAL INSTRUCTION

At School Street School, Mrs. Josephine W. Carr, teacher

At North Pleasant Street School, Mary E. Hoye (for overaged pupils)

SPECIAL TEACHERS

Cadets, Norris O. Danforth (on leave of absence) Edwin G. Hopkins

Drawing, Edith M. Williams

Manual Training, Alfred C. Gammons

Music, Fred W. Howes

Sewing, Louise S. Whiting

ELEMENTARY EVENING SCHOOLS

Advanced Class. Perley B. Reid, Principal. Rosa L. Downey

East Taunton. Seth C. Macomber, Principal. Hannah C. O'Brien, Mary H. Dunn, Sophia Dupont, Katherine P. Wood, Jessica S. Lamb

Central High School Annex. Mary E. Hoye, Principal. Ella E. Hoye, Ella L. Gilroy, Katherine M. Britt, Katherine E. Hogan, Annie C. Reilly

Weir. Louis E. Philbrick. Principal. Anna A. Flood, Katherine E. O'Sullivan, Carrie I. Davis

Whittenton. Lizzie E. Pierce, Principal. Ida J. Pierce, Helen F. McCormick, Mary L. Brady, Ellen M. Brady, Hortense Quimby, Christina McCarthy

INDUSTRIAL DRAWING SCHOOL

Architectural Department. Walter L. Park.

Free-Hand Department. F. Mortimer Lamb, James N. Lincoln, Frank A. Lapham, Samuel G. Wilkes

Mechanical Department. Samuel G. Lord, Noble Ashley

Sewing Department. Pauline Fisk

PAROCHIAL SCHOOLS

ST. MARY'S HIGH SCHOOL, ST. MARY'S SQUARE

Under charge of the Sisters of the Holy Union of the Sacred Hearts. 5 teachers, 105 pupils

ST. MARY'S SCHOOL, ST. MARY'S SQUARE

Under charge of the Sisters of the Holy Union of the Sacred Hearts. Sister Ernestina, Mother Superior. 13 teachers, 603 pupils

IMMACULATE CONCEPTION SCHOOL, EAST WHITTENTON ST. COR. WASHINGTON

Under the charge of the Sisters of the Holy Union of the Sacred Hearts. Mother Superior, Sister Mary Kevin. 6 teachers, 276 pupils

ST. JACQUES SCHOOL, FIFTH AVENUE

Under the charge of the Sisters of the Holy Union of the Sacred Hearts. Sister Marie Ephrem in charge. 8 teachers, 450 pupils

CHURCHES, &c.

BAPTIST

Free Baptist Church, North Taunton. Organized 1815. Pastor, Rev. Manning, P Tobey. Organist, Mrs. Walter Bassett. Clerk, Clifford A. Field. Supt. of Sabbath School, the Pastor. Society Officers: Assessors, Albert R. Field, Jesse P. Smith, David Manson, Sec. and Treas., Clifford A. Field

Winthrop Street Baptist Church, 37 Winthrop. Organized 1819. Pastor, Rev. J. Vanor Garton. Deacons, Melvin W Wright, Harry N. Smith, Albert M. Field, George Howard, Ernest R. Williams, George L. White, Walter A. Merrill, Lewis A. Hodges. Clerk, Ralph E. Barker. Treas., Frank L. Tinkham. Supt. of Sunday School, Frank L. Tinkham. Organist, Edward M. French. Branch Sunday School, Maple avenue

CONGREGATIONAL TRINITARIAN

Congregational Church, East Taunton. Organized 1853. Pastor, Rev. Henry E. Bray. Deacons, Andrew W. Smith, Hiram B. Simmons. Clerk, Mrs. Millard King. Treas., of Church and Society, Harriet A. Barstow. Prudential Committee, Andrew Smith, Ella E. King, Harriet A. Barstow. Supt. of Sunday School, Mrs. Henry E. Bray. Sexton, Rupert Bailey

Trinitarian Congregational Church, Broadway. Organized 1821. Pastor, Rev. Lincoln B. Goodrich. Deacons, Edmund W. Porter, Charles M. Rhodes, Charles T. Williams, Chester E. Walker, Frank P. Smerdon, Frederick E. Austin. Supt. of Sabbath School, Marcus A. Rhodes. Treas. of the Church, Allston E. Williams. Clerk of the Church, Chester E. Walker. Chorister, Allston E. Williams. Clerk and Treas., of the Society Chester E. Walker. Sexton, C. E. Pond

Union Congregational Church, West Britannia cor. Rockland. Organized 1868. Incorporated 1891. Pastor, ——— ——— Deacons, John L. McKendrick, Nathaniel A. Cushman, Edward B. Powers, Joseph H. Tidd. Supt. of

Sabbath School, Arthur R. Knox. Clerk, Frank R. Knox. Treas., Geo. W. Read. Organist, Florence Cushman. Sexton, Hiram F. Cole

Westville Congregational Church, Winthrop st. at Westville. Organized 1792. The present structure was dedicated in 1828. Treas., George A. Lincoln. Organist, Miss Lottie M. Gardner. Sexton, H. Walter Francis, Executive Committee, Philip E. Crane, Sanford L. Mann, Charles I. King

Winslow Congregational Church, Third Trinitarian Church, Winthrop st. between High and Harrison. Organized 1837. Pastor, Rev. Alfred V. Bliss. Deacons, George W. Andros, Joseph H. Hastings, Henry W. Atkins, Henry A. Walker, William K. McKendrick, Alfred C. Lewis, Associate Deacon, N. Bradford Dean. Church Clerk, Frederick C. Burbank. Church Treas., Henry A. Walker. Supt. of Sunday School, Walter R. Howland. Clerk of the Society, Walter R. Howland. Treas. of the Society, Charles M. Morse. Sexton, Henry C. Wood. Organist, Miss Grace F. Dean

CONGREGATIONAL UNITARIAN

First Congregational Society, Summer between Main and Spring. Organized in 1637. The present building was dedicated in 1830. Pastor, Rev. F. Raymond Sturtevant. Clerk, Henry D. Atwell. Treasurer, William E. Hart. Prudential Committee, Robert Leach, Oscar C. Lane, William H. Reed. Organist, Henry R. Wood. Sexton, Hiram S. Gould

EPISCOPAL

St.John's Church, Bay cor. King. Organized 1866. Rector, Rev. Charles Reuben Bailey, PhD. Treas., Walter Carter, Supt. of Sunday School, Jason H. Hayward. Wardens, Joseph C. Roderick, Walter Carter. Vestrymen, John Ward, James H. Ballard. Organist, Edmund Newton. Clerk, Frederick Kerry. Trustee of Miles bequest and parish house, Jason H. Hayward. Sexton, James H. Ballard

St.Thomas Church, High st.; Parish House, rear of church. Organized about 1728. Rector, Malcolm Taylor. Wardens, Henry M. Lovering, Walter J. Clemson. Clerk, A. Cleveland Bent. Treas., J. C. Brown. Vestrymen, William H. Bent, James C. Brown, Harry W. Forbes, William E. Pratt, Henry P. Copeland, Walter C. Baylies, Joseph F. Ripley, Frederick M. Atwood, A. Cleveland Bent, William C. Hawley. Organist and Choir Master, George Shaul. Sexton, Horace Allen

METHODIST EPISCOPAL

Central Methodist Episcopal Church, Cohannet near High st. Organized 1853. Pastor, Rev. Gilbert Elmer Mossman. Board of Trustees: Pres. William B. Webster. Sec. and Treas., Lewis L. Mitchell. Trustees, A. S. Rounds, John A. Mitchell, J. W. Strang, L. P. Gammons, G. W. L. Hatch, W. B. Webster. Supt. of Sabbath School, Thomas O. Sherman. Treas. of Society, John A. Mitchell. Organist, Walter L. Park

First Methodist Episcopal Church, Weir near First. Organized about 1830. Pastor, Rev. J. Ralph Magee. Supt. of Sabbath School, Lawrence W. C. Emig. Treas., George W. Barrows. Organist and Chorister, Lawrence W. C. Emig. Sexton, Nathan F. Walsh

Grace Methodist Episcopal Church, Weir corner Somerset av. Organized 1874. Pastor, Rev. Ira W. LeBaron. Treas., Frank Frizzell. Sec., Susan L. Geary. Trustees, Hiram B. Buffington, William A. Burton, William M. Davis, Edwin C. Smith, Frank G. Burt, Ernest Smith, G. Ernest Lockhart. Supt. of Sunday School, Frederick B. Ashley. Organist and Chorister, Miss M. Alice Clark. Sexton, William W. Ripley

North Dighton Methodist Episcopal Church, Railroad av., Ward 1. Organized 1903. Pastor, Rev. A. Stanley Muirhead. Treas. of Society, James H. Goff. Supt. of Sabbath School, Mrs. William B. Hathaway. Organist, John Crotty. Sexton, Edwin Haskins

Tremont Street Methodist Episcopal Church, Tremont near Oakland. Organized 1888. Pastor, Rev. Clark Perry. Rec. Steward and Treas., Nancy H. Wilmarth. Organist, Mrs. Mabel Witherell. Supt. of Sabbath School, Lloyd H. Leonard. Sexton, Roger Paull

ROMAN CATHOLIC

Church of the Holy Family, East Taunton. Pastor, Rev. Charles Cullen. Asst. Pastor, Emanuel S. deMello. Organist, Mrs. M. Norton. Sexton, Napoleon Lapointe

Church of the Immaculate Conception, Bay corner Alger av. Organized January, 1883. Pastor, Rev. Patrick F. McKenna. Assistant, Rev. George H. Flanagan. Organist, Miss Lillian Maxwell. Sexton, John J. Gallagher

Church of the Sacred Heart, First near Somerset av., Weir Village. Instituted 1873. Pastor, Rev. James H. Looby, D.D. Assistant, Rev. Thomas Trainor. Organist, Annie M. Galligan. Sexton, John H. Cronan

Holy Rosary Church, Bay st. near Broadway. Pastor, Rev. Stanislaus Basinski

Our Lady of Lourdes (Portuguese). First street near Somerset av. Instituted 1905. Pastor, Rev. Manuel S. Travassos. Assistant, Joachim A. Fortuna. Sexton, Antonio Costa

St.Anthony's Church (Portuguese), School street cor. Washburn. Organized 1903. Pastor, Rev. Alexander F. Louro. Asst. Pastor, Rev. Francis L. Rego

St.Jacques Church, Whittenton st. near Bay. Pastor, Rev. Alfred Carrier. Curate, Rev. Joseph S. Larue. Sexton, Arthur Gauthier

St.Joseph's Church, 19 Agricultural av. cor. Sheridan. Instituted November 1, 1896. Pastor, Rev. John W. Quirk. Asst. Pastor, John J. Mannion. Organist, Francis J. Flavin

St.Mary's Church, St.Mary's square. Instituted 1831. Pastor, Rev. Jas. Coyle. Assistants, Edward J. Moriarty, George B. McNamee. Organist, Francis P. McCormick. Sexton, James T. Carr. Janitor, Michael Fahey

St.Paul's Church, 261 Tremont street. Pastor, Rev. Martin J. Fox

UNIVERSALIST

First Universalist Church, High corner Spring st. Organized 1825. Pastor, Rev. Elbert W. Whitney. Deacons, Herbert L. Atherton, Frederic T. Farnsworth. Supt. of Sabbath School, Frederick Lanyon. Clerk of Parish, Frederic T. Farnsworth. Clerk of Church, Miss Myrada S. Cone. Treas., Albert B. Cleasby. Organist, Harry K. Poole

OTHER RELIGIOUS SOCIETIES

Advent Christian Church, 15 Pine street. Organized 1879. Pastor, Horace E. Thompson. Local Elder, Charles E. Cornell. Deacons, Thomas McKay, Charles E. Cornell. Clerk, Mrs. Lucy J. Francis. Treas., Allen W. Arnold. Superintendent of Sunday School, Charles E. Cornell

Arlington Union Chapel, Arlington corner School street. Pres., Arthur H. Wood. Vice Pres., James W. Monroe. Treas., Scott Ratter. Trustees, Charles Rhodes, George E. Chace, J. B. Dennett, Mrs. Ruth French. Supt. S. S., Lawrence Wilbur. Sunday School at 2.30 P.M. Meetings Sunday evenings

Christadelphian Ecclesia. Meets in Clan Gordon Hall, 19 Broadway. Services every Sunday at 11 A.M. Secretary, John M. Hardy

Congregation Agudath Achim. Rabbi, Israel Faber. Pres., William J. Dana. Vice Pres., Louis Berman. Rec. Sec., Abraham B. Levi. Fin. Sec., Louis J. Antine. Treas., Wulf Grossman

County Street Union Society. Meets Friday evenings in County Street Chapel, County street. Sabbath School at 3.30 P.M. President, William D. Richardson. Treas. and Supt. of Sabbath School, Frederick E. Austin

First Church of Christ (Scientist), No. 38 Winthrop street. Services, Sundays at 11 A.M. First Reader, Mrs. Amelia M. Crossman. Treas., Miss Ethel Perkins. Clerk, Howard L. Hathaway

Oakland Union Chapel, 300 Tremont street

Salvation Army. Meets at 13 Weir street, Tuesday, Thursday, and Saturday evenings at 8 P.M. Sundays at 8 P.M. Sunday School, 12.30 P.M. Captain, Lincely C. Hendershop

MASONIC

ST. MARK'S ROYAL ARCH CHAPTER

High Priest, Levi L. Wetherbee. King, Eugene H. Brownell. Scribe, Dr. Ralph D. Dean. Chaplain, William W. Waterman. Treas., Enos D. Williams. Sec., Henry D. Atwell. C. of H., Fred A. Harmon. P. Sojourner, Lewis E. Higgins. R. A. Captain, Robert C. Witherell. M. 3d Veil, Carlos D. Freeman. M. 2d Veil, Theodore W. Pierce. M. 1st Veil, Frank W. Boynton. S. S., Louis T. Wood. J. S., Dr. George K. Butterfield. Organist, Edward G. Hall. Tyler, George E. Hathaway. Regular convocation, second Monday evening in each month, at Masonic Hall, 76 Main street

KING DAVID LODGE

Instituted July, 1798. W. M., James D. Donaldson. S. W., Levi L. Wetherbee. J. W., Dr. Ralph D. Dean. Treas., Edward H. Temple. Sec., Albert C. Francis. Chaplain, Rev. E. W. Whitney. Marshal, Frank P. Mason. S. D., Robert A. Waterman. J. D., Louis T. Wood. Organist, Edward H. Newton. Tyler, George E. Hathaway. Regular communication, Wednesday evening on or before each full moon, Masonic Hall, 76 Main street

ALFRED BAYLIES LODGE

Instituted 1866. W. M., Alian McKechnie. S. W., Samuel B. Dobson. J. W., H. Stanley Wood. Treas., Fred P. Leonard. Sec., Henry H. Francis. Chaplain, George W. Barrows. Marshal, Arthur C. Staples. S. D., Chester A. Reid. J. D., T. Waldo Pierce. S. S., Frank Wood. J. S., G. H. Schefer. J. S., George E. Towne. Organist, George G. Crane. Tyler, William McCall. Regular communication, Wednesday after the full moon, at Doric Hall, in Staples' block, 45 West Water

IONIC LODGE

Instituted 1867. W. M., Percy F. Francis. S. W., Edwin J. Mager. J. W., Russell E. Peck. Treas., Frederick E. Johnson. Sec., F. A. Walker. S. D., Arthur C. Leonard. J. D., Frank W. Boynton. Marshal, Thomas J. Morton. Tyler, George E. Hathaway. Chaplain, Rev. F. R. Sturtevant. Organist, Edward G. Hall. Regular communications, first Tuesday in each month, except November (second Tuesday), at Masonic Hall, 76 Main street. Annual election second Tuesday in November

CHARLES H. TITUS LODGE

W. M., David H. Glover. S. W., Fred Harmon. J. W., C. D. Freeman. Treas., W. C., Townsend. Sec., M. H. Hayward. Chaplain, A. B. Pierce. Marshal, B. P. Minchew. S. D., A. G. Foster. J. D., Dr. George K. Butterfield. S. S. George A. Tweedy. J. S., Harold A. Walker. Tyler, G. E. Hathaway. Organist, Lewis B. Walker. Regular communication, second Friday in each month, at Masonic Hall, 76 Main street. Annual meeting second Friday in October

PAST MASTERS' ASSOCIATION

Meets at Masonic Hall. Pres., Allen P. Hoard. First Vice Pres., James E. Lewis. Second Vice Pres., George E. Wilbur. Third Vice Pres., Herbert A. Morton. Sec. and Treas., G. H. Padelford

SOUTHERN MASSACHUSETTS MASONIC MUTUAL RELIEF ASSOCIATION

Pres., George H. Rhodes. Vice Pres., Abner Coleman. Sec., George E. Dean. Treas., Alfred C. Place

ORDER OF THE EASTERN STAR

ROSE CROIX CHAPTER, No. 79

Instituted January 9, 1902. Meets in Masonic Hall, 76 Main street, third Thursday of each month. W. M., Mrs. N. Park Shedd. W. P., Simeon A. Wheeler. A. M., Mrs. Andrew J. Pierce. Sec., Mrs. Fannie R. Macomber. Treas., Mrs. Hattie A. Johnson. Conductress, Mrs. Charles P. Foster. Asso. Conductress, Mrs. Alton L. Dean

INDEPENDENT ORDER OF ODD FELLOWS

PATRIARCHS MILITANT, CANTON COHANNET, No. 49

Meets fourth Wednesday evening in each month, at Canton Hall, Odd Fellows' building. Captain, Ellery C. Strange. Lieut., Abiathar White. Ensign, John H. Riley. Clerk, Everett S. Lawrence. Accountant, Jirah W. Strange

NAOMI ENCAMPMENT, No. 14

Meets second and fourth Thursday evenings in the month, in Odd Fellows' Hall. C. P., Frederick M. Chase. S. W., James H. Ballard. H. P., Eli Wordell. Fin. Scribe, A. C. Chace. Treas., W. H. Wood

GOOD SAMARITAN LODGE, No. 19

Meets every Monday evening in Odd Fellows' Hall. N. G., James Howard. V. G., J. Henry Colp. Rec. Sec., Leonard A. Bliss. Fin. Sec., James H. Rogers. Treas., William H. Wood

KING PHILIP LODGE, No. 44

Meets every Tuesday evening in Odd Fellows' Hall. N. G., Clarence E. Gilman. Rec. Sec., George W. Richardson. Fin. Sec., Edward W. Burt. Treas., William T. Hunter

SABBATIA LODGE, No. 225

Meets in Odd Fellows' Hall, every Friday evening. N. G., Albert F. Lapham. Fin. Sec., Gad Robinson. Rec. Sec., Silas D. Reed. Treas., Louis E. Philbrick

ELIZABETH POOLE REBEKAH LODGE, No. 25

Meets first and third Wednesday evenings in the month, in Odd Fellows' Hall, Court street. N. G., Miss Eula F. Wheeler. Fin. Sec., Mrs. Charles E. Janes. Rec. Sec., Mrs. Alvaro Harnden. Treas., Mrs. George Williams

GOLDEN ROD REBEKAH LODGE, No. 133

Meets second and fourth Wednesday evenings in the month, in Odd Fellows' Hall, 20 Court street. N. G., Mrs. Joseph W. Lockhart. Rec. Sec., Mrs. Arthur Totten. Fin. Sec., Sallie W. Hall. Treas., Miss Gertrude Williams

PAST GRANDS ASSOCIATION

Pres., Fred E. Walker. Vice Pres., George E. Colvin, Charles W. G. McCall. Sec. and Treas., George W. Richardson

ODD FELLOWS' ASSOCIATES

Incorporated. Meets first Wednesday in each month Pres., Eli Wordell. Sec., Gertrude Williams. Treas., C. E. Gil man

MANCHESTER UNITY, I. O. O. F.

FRIENDSHIP LODGE, No. 6249

Instituted April 2, 1881. Meets first and third Thursday evenings in the month, at 5 Main street. G. M., Edmund Whitehead. N. G., Walter J. Parker. V. G., James H. Newman. Sec., Albert H. Thompson. P. S., John MacFarlane. Treas., Thomas Ferriter

LOYAL MAYFLOWER LODGE, No. 6

Meets in Good Samaritan Hall, second and fourth Thursdays in each month. P. N. G., Mrs. Elizabeth Ashley. N. G., Mrs. Job H. Barker. V. G., Mrs. Joseph Caddell. E. S., Florence Carter. P. S., Mrs. Ida Read (Dighton). Treas., Mrs. George G. Carter

KNIGHTS OF PYTHIAS

JOHN HANCOCK-TAUNTON LODGE, No. 40

Instituted June 1, 1870. Regular meetings first and third Thursday evenings in each month, at Pythian Hall, 37 Broadway. C. C., Gilbert L. Austin (Dighton). V. C. C., Edward Broadbent (Dighton). M. of W., Robert E. Taylor (North Dighton). K. of R. and S., Levi L. Wetherbee. M. of F., Allen Brassell. M. of Ex., Harry H. Townsend. M. at A., Walter Knott (Dighton)

ORIENT LODGE, No. 107

Meets in Odd Fellows' building, first and third Thursday evenings in each month. C. C., Joseph E. Warner. V. C. Charles E. Hackett. M. of W., Frank P. Mason. K. of R. and S., Charles A. Brown. M. of A., Thomas H. Harden, jr. M, of E., I. F. Whitmarsh. M. of F., George W. Seeley

PYTHIAN SISTERS

LIBERTY TEMPLE, No. 7

Meets in Pythian Hall, 37 Broadway, first and third Friday evenings in each month. P. C., Mrs. James H. Rogers. M. E. C., Mrs. Allen Brassell. E. S., Mrs. William F. Zantow. M. of R. and C., Mrs. George B. Harvey. M. of F., Mrs. Charles Gifford

BENEVOLENT AND PROTECTIVE ORDER OF ELKS

TAUNTON LODGE, No. 150

Meets in Elks' Hall, second and fourth Sundays in each month. E. R., Thomas J. Dooley. E. L. K., Charles C. Cain, jr. E. L. K., Michael J. McAloon. E. L. K., Thomas J. Brady. Sec., Joseph P. McKenna. Treas., Timothy J. Mahoney. Tyler, Edwin E. Rogers. Esquire, Charles L. Magee

ALFREDIANS

LADIES' AUXILIARY, No. 1

Instituted 1904. Meets in Clan Gordon Hall, first and third Fridays of each month. Pres., Mrs. John C. E. Hollindale. Vice Pres., Mrs. Mary J. Wetherell. Sec., Mrs. Frederick Dwyer. Treas., Mrs. Sarah M. Reed. Fin. Sec., Mrs. Daniel E. Rylands

ROYAL ARCANUM

BRISTOL COUNCIL, No. 158

Instituted Septmeber 6, 1878. Meetings first and third Wednesdays of each month, in Elks' Hall. Regent, John W. Noyes. Vice Regent, Henry E. Foster. Orator, Ernest W. Molden. Sec., James B. Crossman. Treas., S. P. Marble. Collector, H. W. Tisdale

SABBATIA COUNCIL, No. 1345

Meets in Davol's block, Bay corner West Britannia street, second and fourth Thursdays. Regent, Arthur E. Pepper. Sec., Thomas J. Brady. Treas., Lewis A. Hodges. Collector, Lewis Duffy

IMPROVED ORDER OF HEPTASOPHS

TAUNTON CONCLAVE, No. 598

Meets first and third Tuesdays at Pythian Hall, 33 Broadway. P. Archon, Charles Manley. Archon, Louis Manley. Pro., Ralph Gilman. Prelate, Nathan Godfrey. Sec., Oscar R. Blackwell. Fin. Sec., Charles E. Hackett. Treas., Albert F. Lapham

IMPROVED ORDER OF RED MEN

WINNICONNET TRIBE

Sachem, George F. Lingham. Senior Sag., Allen Brassel. Junior Sag., Camille J. Caron. Prophet, Benjamin F. Childs. Chief of Records, George E. Chace. Keeper of Wampum, Amos P. Davis. Collector of Wampum, James H. Rogers. Meets every Monday at Pythian Hall, 37 Broadway

DEGREE OF POCAHONTAS

TEEWEELEEMA COUNCIL

Meets in Good Samaritan Hall, 5 Main street, the second and fourth Tuesdays of each month. Pocahontas, Mrs. James S. Underwood. Powhatan, Alfred H. Rogers. Prophetess, Mrs. Peter J. Reilly. K. of R., Mrs. Thomas L. Ferriter. K. of W., Mrs. James H. Rogers. C. of W., Mrs. Charles C. Blandin

GRAND ARMY OF THE REPUBLIC

WILLIAM H. BARTLETT POST, No. 3

Meets Tuesday evenings at 8 o'clock in G. A. R. Hall, 95 Washington street opp. Morton Hospital. Com., Edward Gilroy. Sen. Vice Com., Henry N. Hopkins. Jun. Vice Com., Silas W. Wood. Adj., Clark P. Borden. Chaplain, George A. Mann. Surgeon, Lewis D. Eames. Quartermaster, Abner Coleman. Quartermaster-Sergeant, James H. Glover. Sergeant-Major, George E. Dean. Officer of the day, Solomon O'Neill. Officer of Guard, Anson J. Dean. Janitor, Andrew T. Hamblen

WOMEN'S RELIEF CORPS, No. 120

Meets second and last Tuesdays in G. A. R. Hall, 95 Washington street. Pres., Anna J. Harvey. Sen. Vice, Nancy M. Francis. Jun. Vice, Helen D. Tisdale. Treas., Annie E. Tinkham. Sec., Mrs. Edwin Haskins. Chaplain, Elizabeth A. Hall. Conductor, Adella J. Anthony. Guard, Emma L. Pierce

UNITED SPANISH WAR VETERANS

HENRY A. WILLIAMS CAMP, No. 29

Meets at Clan Gordon Hall, 19 Broadway, fourth Tuesday of each month. Com., Joseph M. Valdes. S. V. Com., S. Percy Totten. J. V. Com., Frank A. D. Bullard. Quartermaster, James Broadhurst. Adjutant, George Grigor

SONS OF VETERANS

GEN. D. N. COUCH CAMP, No. 26

Meets in G. A. R. Hall, 95 Washington street, first and third Thursday evenings at 8 o'clock. Commander, H. Walter Francis. Sen. V. C., Louis C. Littlejohn. Jun. V. C., Guy E. Marvel. Sec., Edward H. Tyndal. Treas., Philip E. Crane

SONS OF THE AMERICAN REVOLUTION

ROBERT TREAT PAINE CHAPTER

Pres., Leonard C. Couch. 1st Vice President, Enos D. Williams. 2d Vice Pres., Lewis E. Higgins. Sec., Clarence F. Boyden. Treas., Frank C. Walker (Nantucket). Registrar, James E. Seaver. Historian, William M. Emery (Fall River). Chaplain, Rev. J. Francis Cooper (Brockton).

DAUGHTERS OF THE AMERICAN REVOLUTION

LYDIA COBB CHAPTER

Meets second Wednesday afternoon of each month at Historical Hall, 7 Cedar street, from October to June, both inclusive. Regent, Mrs. Joseph E. Crowell. Vice Regent, Mrs. Fanny L. Presbrey. Rec. Sec., M. Emma Burt. Cor.Sec., Mrs. Philip H. Evans. Treas., Mrs. Luther B. West. Registrar, Mrs. Delia M. Hamlin. Historian, Mrs. Mary L. Paige

FRATERNAL ORDER OF EAGLES

TAUNTON AERIE, No. 845

Meets 25 Broadway, first and third Tuesdays at 8 P.M. Past Worthy Pres., William P. Doherty. Worthy Pres., Albert H. Dunham. Worthy Vice Pres., Nathaniel Cullingford. Worthy Sec., Robert J. McNally. Worthy Treas., Thomas J. Brady

FRATERNAL ORDER OF TIGERS

TAUNTON JUNGLE, No. 16

Instituted Dec. 13, 1909. Meetings first Tuesday and fourth Sunday of each month in Elks' Hall. R. T., William A. Lyons. R. N., William A. Williamson. R. Prophet, Augustus R. Sousa. R. G., Foster A. Fields. R. Sec., John T. McKenna. R. Treas., Morton G. Sartoris. R. Gun., Charles B. Davis. R. Picket, Camille J. Caron. R. Physician, A. J. McGraw, M.D.

ANCIENT ORDER OF HIBERNIANS

DIVISION No. 2

Meets in Hibernian Hall, first and third Thursday evenings at 7.30. Pres., John O'Hearne. Vice Pres., John J. Sheerin. Rec. Sec., Callaghan McCarthy. Fin. Sec., Philip Curran. Treas., James H. Cosgrove. Sentinel, James Smith

DIVISION No. 3

Meets Bay street, corner W. Britannia street, first and third Monday evenings. Pres., Eugene E. Donovan. Vice Pres., Patrick Curley. Rec. Sec., Harold Butler. Fin. Sec., John Gallagher. Treas., Bernard L. Dwyer

DIVISION No. 5

Meets in Hibernian Hall, second and fourth Monday evenings. Pres., Patrick J. Feeney. Vice Pres., Patrick Kelley. Rec. Sec., John O'Sullivan. Fin. Sec., John McCarthy. Treas., Daniel O'Hearne

LADIES' AUXILIARY OF THE A. O. H., DIVISION 8

Meets first and third Mondays of each month at 19 Weir street. Pres., Mrs. Thomas J. Brady. Vice Pres., Mrs. Charles McDermott. Treas., Agnes M. Brady, 33 Bay. Rec. Sec., Miss Mary Goggin, 60 Court street. Fin. Sec., Celia Murray

UNITED ORDER OF GOLDEN CROSS

SABBATIA COMMANDERY

Meets at 37 Broadway second and fourth Mondays of each month. N. C., Charles Holt V. C., Mrs. R. Lovell. N. K. of R., William Chase. F. K. of R., William Doherty. Treas., Miss Mary A. Delage. Med. Examiner, Ralph D.Dean

TAUNTON COMMANDERY, No. 74

Meets second and fourth Wednesdays in each month. N. C., Susan E. Abbott. P. C., Lila A. Needham. N. K. of R., Mrs. Mary J. Wetherell. F. K. of R., Dr. Sylvina A. Abbott. Treas., Dr. Frederick W. Abbott. W. P., Harriet C. Lord. W. I. G., Annie C. Bartel. W. O. G., George W. Wetherell. Medical Examiner, Frederick W. Abbott

UNITED ORDER OF GOLDEN STAR

COHANNET COMMANDERY, No. 13

Meets in Good Samaritan Hall, 5 Main street, first and third Mondays. C., Mrs. William W. Tillson. V. C., Mrs. Charles Schreed. Chaplain, Mrs. Sarah Cummings. Recorder, Mrs. Alvaro Harnden. Collector, William C. Winchester. Treas., Henry H. Francis. Medical Examiner, James A. Robinson, M.D.

UNITED ORDER PILGRIM FATHERS

COHANNET COLONY, No. 99

Meets in Clan Gordon Hall, Jones' block, first Wednesday in each month. Gov., Margaret V. Farley. Sec., Mrs. Annie M. Lane. Treas., Eugene E. Donovan. I. G., Alfred W. Devoll. O. G., Alphonse M. Gove. Chaplain, Grace M. Donovan. Collector, Mrs. Annie M. Lane

KNIGHTS OF HONOR

SAMOSET LODGE, No. 348

Meets every fourth Friday of each month in Odd Fellows' bldg. Dictator, James H. Philbin. Reporter, Clarence E. Gilman, 24 Union st. Financial Reporter, A. Everett Bragg

AMERICAN BENEFIT SOCIETY

TAUNTON LODGE, No. 103

Meets in Clan Gordon Hall, 7 Broadway second Tuesday evening of each month. Pres., William Appleton. Vice Pres., Mrs. Alice A. Whitman. Sec., Ellis A. Whitman. Treas., Mrs. William Appleton. Collector, Mrs. Wendell P. Bowman. Chaplain, Mrs. G. Ernest Lockhart. Orator, Mrs. Michael F. Gorman. Marshal, Manuel D. DeRosa. Sentry, Miss Ruth M. Whitman. Medical Examiner, Dr. Frederick W. Abbott

ANCIENT ORDER UNITED WORKMEN

COHANNET LODGE, No. 17

Instituted October 28, 1879. Meets in K. of P. Hall, 37 Broadway, second and fourth Fridays in each month. P. M. W., Joseph Caddell. M. W., George B. Anthony. Foreman, Norris O. Danforth. Overseer, John B. Bourgoin. Recorder, Charles S. Cowin. Financier, Winfield S. Geary. Treas., Luke Chamberlain. Guide, Walter A. Norton. I. W., Samuel C. Vinecombe. O. W., Edgar B. Smith

WINTHROP LODGE, No. 116

Meets in Good Samaritan Hall first and third Tuesday evenings. M. W., Frank D. Curtin. F., William L. Powers. Overseer, John T. Egan. Recorder, John A. McDonald. Financier, James J. Smith. Treas., John J. Ambrose

DEGREE OF HONOR, No. 28

Meets in Clan Gordon Hall, 19 Broadway first and third Thursdays of each month. C. of H., Mary A. Driscoll. Recorder, Mrs. Eliza F. O'Sullivan. Treas., Mrs. Mary J. Kennedy. Medical Examiner, Dr. Frederick W. Abbott

FORESTERS OF AMERICA

COURT ELIZABETH POOLE, No. 16

Established May 29, 1880. Meets at Clan Gordon Hall, 19 Broadway, the second and fourth Friday evenings of each month. C. R., William Cotter. Treas., John E. Conley. Fin. Sec., John F. Murphy. Physician, Daniel J. Mehegan

COURT GEN. SHERMAN, No. 61

Meets second and fourth Tuesdays at 8 P.M. in Sharkey & Carey's block. C. R., James A. Lincoln. Sub. C. R., William P. Doherty. Fin. Sec., Napoleon Champney. Rec. Sec., Frank Doherty. Treas., John McMullin

COURT WEIR, No. 73

Meets in Foresters' Hall, 45 West Water street, first and third Monday evenings in each month. C.R., Daniel S. Curtin. Sub. C. R., Joseph Kelley. Rec. Sec., Thomas Slattery. Fin. Sec., Walter Perrin. Treas., Arthur J. Sample. Trustees, John Brady, John Martin

INDEPENDENCE CIRCLE, No. 363

Meets in Foresters' Hall, Bay street, cor. W. Britannia first and third Thursdays. C. C., Mrs. Thomas E. Walton. Fin. Sec., Elizabeth G. Regan. Treas., Mrs. Catherine F. Hackett. Rec. Sec., Mrs. Charles McDermott

PRUDENCE CIRCLE, No. 189

Established January, 1901. Meets the first and third Mondays of each month in Clan Gordon Hall, 19 Broadway. C. C., Mrs. Mary E. Mansfield. Fin. Sec., Mrs. Anna Maria Lane. Treas., Margaret V. Farley. Recorder, Mrs. Alice Murphy

MASS. CATHOLIC ORDER OF FORESTERS

TAUNTON COURT, No. 73

Established March 12, 1889. Meets in Jones' block, 19 Broadway, second and fourth Monday evenings of each month. C. R., Patrick F. O'Donnell. V. C. R., Bernard S. Conaty. Treas., F. H. Driscoll. Fin. Sec., John E. McKenna. R. S., William A. Smith

ST. ELIZABETH COURT, No. 103

Meets at 17 Broadway second and fourth Thursdays. C. R., Mrs. Walter J. Parker. V. C. R., Mrs. Agnes Goodwin. R. S., Miss Margaret O'Neill. F. S., Miss Ellen G. Walsh, Treas., Alice C. Walsh

IMMACULATE CONCEPTION COURT, No. 1178

Organized January 6, 1901. Meets second and fourth Wednesdays of each month at Foresters' Hall, Bay corner W. Britannia. C. R., Dr. Pierre G. Blais. V. C. R., Emile Peltier. F. S., Dr. August G. Blais. Rec. Sec., Henri Poudrier. Treas., Arthur L. Gallipeau. Medical Examiner, Dr. P. G. Blais

ORDER OF SCOTTISH CLANS

CLAN GORDON, No. 4

Meets second and fourth Thursdays of each month at Jones' block, 19 Broadway. Chieftain, Alexander Black. P. C., David J. Thompson. Tanist, Alexander Potter. Chaplain, James A. Dow. Sec., Thomas M. Reid. Fin. Sec., John Irvine. Treas., Hugh W. Reid, jr

LADIES' AUXILIARY CLAN GORDON, No. 4

Meets in Clan Gordon Hall, 19 Broadway, second and fourth Thursdays of each month. Pres., Miss Margaret Black (Mansfield). Vice Pres., Miss Mary Donaldson. Rec. Sec., Miss Annie Copeland, 3 Second av. Treas., Mrs. John Mather

NEW ENGLAND ORDER OF PROTECTION

UNITY LODGE, No. 38

Instituted May 17, 1888. Meets at Foresters' Hall, first and third Mondays. W., Theresa E. Moran. Sec., N. A. Cushman. Fin. Sec., Mrs. Ruth E. Simms. Treas., George E. Chace

W. H. MARTIN LODGE, No. 51

Instituted 1888. Meets second and fourth Mondays of every month in Good Samaritan Hall. Senior Past Warden, Gertrude Williams. Warden, J. Earl Geary. Sec., John R. Sartoris. Treas., Mrs. L. Maria Williams. Fin. Sec., Winfield S. Geary

KNIGHTS OF SHERWOOD FOREST

GENERAL SHERIDAN CONCLAVE, No. 88

Established November 10, 1890. Meets escond and fourth Wednesdays at Clan Gordon Hall, 19 Broadway. C., William E. Cotter. V. C., Frank X. Greenwood. Paymaster, William F. Carter

KNIGHTS OF MALTA

ST. PAUL COMMANDERY, No. 249

Meets in Good Samaritan Ha.ll, 5 Main street, first and third Wednesdays. S. K. C., Wallace W. Gibson. Gen., Joseph L. Macomber. C. G., Henry W. Atkins. Prelate, George R. Hastings. Rec., Samuel F. Gardner. Asst. Rec., Charles J. Holt. Treas., Nathaniel A. Cushman. Senior Warden, James M. Westgate

PATRONS OF HUSBANDRY

TAUNTON GRANGE, No. 230

Meets in Pythian Hall, 37 Broadway, first and third Mondays of each month. Master, Jesse Smith. Overseer, Charles D. Peirce. Lecturer, Mason Marlow. Chaplain, John T. Wade. Steward, Charles R. Borden. Treas., Edwin Lincoln Lewis. Sec., Thurber Wood (Dighton)

KNIGHTS OF COLUMBUS

TAUNTON COUNCIL, No. 82

Meets at 56 City square, second and fourth Wednesday evenings. G. K., James W. Banks. D. G. K., Leo H. Coughlin. R. S., James F. Lynch. F. S., William P. McCarthy. Treas., Owen E. Barker. Chancellor, James F. Dowd, jr. Warden, John H. Hayden. Advocate, Philip H. Reilly. I. G., John J. Maloney. O. G., Timothy Flynn

PORTUGUESE FRATERNITY, U. S. OF A.

BRANCH No. 2, HOLY TRINITY

Meets in Eagles' Hall, Broadway, second and fourth Tuesdays of each month. Pres., Manuel Enos. Sec., Frank Martin. Treas., Frank J. Jacintho

ROYAL MICHAELENSE AUTONOMIC BENEFICENT ASSOCIATION (Incorporated)

SUPREME COUNCIL

16 Rand block. Pres., Cyriaco J. Rebello. Vice Pres., Manuel J. Pereira (Provincetown). Sec., Joseph J. Arruda. Treas., Manuel M. Botelho

COUNCIL THEOPHILO BRAGA, No. 2

Meets the first and third Mondays of each month at A. O. H. Hall, 19 Weir street. Pres., Joseph S. Borges. Sec., Cyriaco J. Rebello. Treas., Manuel M. Botelho

COUNCIL TRAVOSSOS LIMA, No. 24

Meets the second and fourth Wednesdays of each month at A. O. H. Hall, 19 Weir street. Pres., Joseph J. Arruda. Sec., Manuel I. Santos. Treas., Jose S. Benzeiro

COUNCIL BARONEZA da OLIVEIRA, No. 26

Meets the third Sunday of each month at A. O. H. Hall. 19 Weir street. Pres., Mrs. Manuel M. Botelho. Vice Pres., Mrs. Manuel Carvalho. Sec., Mrs. Cyriaco J. Rebello. Treas., Mrs. George Botelho

VEREIN GERMANIA

Meets first and third Mondays of every month at 283 Broadway. Pres., Jacob Linhardt. Sec., Otto Pragler. Treas., Herman Saebsch

Choral Society meets every Thursday night at 283 Broadway. Free German school every Saturday. Open to all children of school age

TEMPERANCE ORGANIZATIONS

CATHOLIC TOTAL ABSTINENCE AND AID SOCIETY

Meets in their Hall, 13 Trescott street, every Sunday afternoon. Pres., Philip M. Zoeggele. 1st Vice Pres., Patrick J. Gallagher. 2d Vice Pres., James Quigley. Treas., Daniel J. Kervick. Rec. Sec., Thomas Coleman. Fin. Sec., William J. Doherty

WOMEN'S CHRISTIAN TEMPERANCE UNION

Rooms 37 Broadway. Meets first and third Tuesdays of each month. Pres., Mrs. William P. Harrington. Sec., Mrs. Henry M. H. Taylor. Treas., Miss A. Gertrude Briggs, 20 West Weir street

WHITTENTON CATHOLIC TOTAL ABSTINENCE AND BENEVOLENT SOCIETY

Organized 1882. Meets every Sunday at 2 P.M. at 25 Whittenton street. Pres., Joseph H. Martin. Vice Pres., Michael O'Sullivan. John J. Quinlan. Rec. Sec., Patrick J. Edgar. Cor. Sec., Alfred Martin. Fin. Sec., John L. Dugan. Treas., John O'Brien

YOUNG MEN'S CATHOLIC TOTAL ABSTINENCE AND LITERARY SOCIETY

Meets at Y. M. C. T. A. Hall, 6 Staples av., every Thursday evening. Pres., James P. Crowley. Rec. Sec., Peter J. Briody. Fin. Sec., Frank C. Kelley. Treas., Richard L. McMahon. Cor. Sec., Frederick Lynch

SOCIETIES, ASSOCIATIONS, &c

BRISTOL COUNTY ACADEMY OF SCIENCES

Bristol Academy, Spring street. Pres., Henry F. Bassett. Vice Presidents, Joshua E. Crane, William Reed. Sec., A. Cleveland Bent. Treas., Julius Rockwell. Curator, Frederic H. Carpenter. Directors, the above and William C. Davenport, Arthur V. Goss, Henry W. Harrub

BRISTOL NORTH DIST. MEDICAL SOCIETY

Pres., Arthur R. Crandell Sec., Elliott Washburn. Treas., William Y. Fox

CITIZENS' NO LICENSE COMMITTEE

Pres., Gilbert E. Mossman. Vice Pres., Frederick T. Farnsworth. Treas., Frank L. Tinkham. Sec., Marcus A. Rhodes

DEMOCRATIC CITY COMMITTEE

Chairman, John P. Field. Treas., Matthew A. Higgins. Sec., John J. Hutchinson

OLD COLONY HISTORICAL SOCIETY

Pres., Henry Morton Lovering. Vice Presidents, Walter C. Baylies, James M. Cushman, William W. Crapo (New Bedford), William E. Fuller, Dr. William W. Waterman. Rec. Sec. and Librarian, James E. Seaver. Cor. Sec., Silas D. Reed. Treas., George A. King. Historiographer, Joshua E. Crane. Directors, Mrs. Clara I. Hubbard, Mrs. Jean G. D. Jackson, Bradford D. Davol (Fall River), Rev. Samuel V. Cole (Norton), Mrs. Abby D. Crandell, Mrs. Mary D. Cushman, Frank L. Tinkham, Arthur L. Alger (Taunton), and the other officers, ex-officio

This society holds quarterly meetings for the reading of historical papers in January, April, July and October, in Historical Hall, Cedar street, which contains their library and historical collections. Open daily, Sundays excepted. Seven volumes of the Proceedings and Collections of the Society have been published

TAUNTON BAR ASSOCIATION

Organized November 13, 1900. Annual meeting first Saturday in June. Pres., William S. Woods. Vice Pres., Charles C. Hagerty. Sec. and Treas., Louis Swig. Executive Committee, Albert R. White, William J. Davison, Frank P. Lincoln

TAUNTON BRANCH STATE FORESTRY ASSOCIATION

Organized December 9, 1912. Pres., A. Cleveland Bent. Vice Pres., William C. Davenport. Sec.-Treas., Julius Rockwell

HEBREW FRATERNAL ASSOCIATION OF TAUNTON

Meets second and fourth Sunday of each month at 25 Washington street. Pres., Samuel Silverman. Treas., Joseph Singer. Cor. Sec., Samuel Cohen. Fin. Sec., Max Greenfield

TAUNTON VETERAN FIREMEN'S ASSOCIATION

Meets last Thursday of each month at hall, 26 High street. Pres., Henry H. Wilcox. Vice Pres., Daniel O. McGlashing. Treas., John T. Ryan

FIREMEN'S MUTUAL RELIEF ASSOCIATION

Meets the third Wednesday of each month at the Central Fire Station, School street corner of Leonard. Pres., Fred A. Leonard. Vice Pres., Leonard A. Pierce. Sec., Daniel L. Neff. Treas., Abner Coleman

METHODIST SOCIAL UNION

Meets second Monday evening in February, May, September and November, in the different Methodist churches. Pres., Rev. G. Elmer Mossman. Vice Pres., John W. Hammond. Sec., Mrs. Luther B. West. Treas., John F. Cushing

MORTON HOSPITAL

88 Washington street. Incorporated 1888. Pres., S. D. Presbrey, M.D. Vice Pres., W. H. Bent. Treas., Robert M. Leach. Clerk, Martha Perry, M.D. Supt., Mrs. Jennie S. Berry

MORTON HOSPITAL AID SOCIETY

88 Washington street. Pres., Miss Susan Lovering. Treas., Mrs. Sarah N. Lovering. Sec., Susie A. Bassett. Object of the association to gain financial aid for the hospital

TAUNTON CHORAL UNION

Pres., Walter J. Clemson. Sec., Frederic T. Farnsworth. Treas., Miss Edith M. Hodgman

VORWAERTS SINGING SOCIETY

79 Van Buren street. Pres., ——— ———. Treas., Richard Vogt. Sec., Charles G. Weygand

YOUNG MEN'S CHRISTIAN ASSOCIATION

47 Cohannet street corner Franklin. Pres., W. R. Park, jr. Vice Pres., Perley B. Reid. Treas., Frank R. Knox. Clerk, Joseph H. Tidd. Gen. Sec., Benjamin C. Miller. Asst. Sec., Laurence W. Wilbur. Sec. Boy's Dept., Harold B. Frame. Physical Director, James H. Sourbier

WOMEN'S AUXILIARY OF Y. M. C. A.

Meets third Wednesday in each month. Cor. Sec., Mrs. Joseph W. Smith. Rec. Sec., Mrs. Joseph S. Eaton. Treas., Mrs. Cyril O. Abell. Chairman Board of Managers, Mrs. William H. Wood

THE ASSOCIATED CHARITIES OF TAUNTON

Incorporated January 25, 1883. Office, 70½ Main street. Office hours from 9 to 11 daily, and from 2 to 4 Thursdays and Saturdays. Pres., Rev. Malcolm Taylor. Clerk, Mrs. L. T. Burt. Treas., E. E. Richards. Boards of Managers, the above named officers, the pastor from each co-operating church and society, and other chosen delegates. Gen. Sec., Bertha J. Southwick

HOME FOR AGED AND INDIGENT WOMEN

Founded by the Taunton Female Charitable Association. Incorporated 1829. Located at 96 Broadway corner Adams. First Directress, Mrs. George F. Seaver. Second Directress, Mrs. Charles M. Rhodes. Treas., Miss Maria W. Baylies. Sec., Mrs. Charles T. Hubbard. Auditor, Seth L. Cushman. Matron, Mrs. Lucy A. Dunbar

OLD COLONY CENTRAL RELIEF ASSOCIATION

Meets in Odd Fellows' building the second Monday of each month. Pres., George W. Richardson. Sec. and Treas., Willard W. Morse

WEST TAUNTON AGRICULTURAL SOCIETY

President, Mason E. Marvel. Vice Pres., Charles A. Lincoln. Sec., George A. Lincoln. Treas., Forrest Drohen

L'UNION CANADIENNE

Meets second and fourth Sundays at 144 Bay street. Pres., Moise Demoulin. Vice Pres., David Theriault. Sec., Joseph Garant. Treas., Zepherin Bourdeau

REPUBLICAN CITY COMMITTEE

No. 9 Weir street. Chairman, Simeon A. Wheeler. Treas. Frederick M. Atwood. Sec., Edward A. Searle

ST. JEAN BAPTISTE SOCIETY

Meets first and third Wednesdays in their hall, 17 Whittenton street. Pres., Alfred Meunier. Sec., Aldege Vincent. Treas., Adolph Milot

SOCIETE DES ARTISANS

Meets first Tuesday of each month at St. Jean Baptiste hall. Pres., August J. Blais. Sec., (vacant). Treas., Jean B. Cyr

CONVENT OF THE HOLY UNION OF THE SACRED HEART

St. Mary's square. Superior, Mother Ernestina. Twenty-one sisters

CONVENT OF THE HOLY UNION OF THE SACRED HEART

129 Bay street. Mother Superior, Sister Mary Kevin

HOLY NAME SOCIETY OF ST. MARY'S PARISH

Pres., Charles C. Cain. Vice Pres., Patrick F. O'Donnell. Sec., William O'Donnell. Treas., James P. Galligan

CLUBS

BRISTOL CLUB

Rooms 3 City square. Pres., Simeon A. Wheeler. Vice Pres., Ernest K. Vanderwarker. Sec., William C. Perry. Treas., F. Arthur Walker

CLUB FRANCO-AMERICAIN

144 Bay street. Pres., Wilfred Lafrance. Vice Pres., Pacifique O. Perra. Sec., Henri Poudrier. Treas., Magloire Nolin

CLUB NATIONAL

132 Bay street. Pres., Emery Girard. Sec., Joseph Garant. Fin. Sec. and Treas., Dosite Menard. Bus. Agt., James P. Lamont

COLUMBIA CLUB

Rooms at 14 Main street. Sec., John E. Sumers, jr. Treas., Albert G. Godfrey

CORAM CLUB

Meets every two weeks at St. Thomas' Parish House. Pres., Miss Maud E. Salisbury. Vice Pres., Mrs. Frank L. Garniss. Sec., Miss A. C. Winslow. Treas., Miss S. M. McCusker

CYGNET CLUB

2½ East Britannia street. Pres., James B. Ainscough. Sec., Arthur M. George. Treas., William A. Nicholds

LADIES' MUSICAL CLUB

Meets second Tuesday of each month at residences of members. Pres., Mrs. Grace Bonner Williams. First Vice Pres., Mrs. John A. Abbott. Second Vice Pres., Mrs. C. T. Hubbard. Sec. and Treas., Miss Jane Burbank

POCASSET CLUB

1 Second street. Pres., John F. Hartigan. Sec. and Treas., Charles F. Bolles

SEGREGANSETT COUNTRY CLUB

Club House on Gulliver street. Pres., Nathan Newbury. Treas., James C. Brown. Sec., James E. Greensmith

TAUNTON AUTOMOBILE CLUB

Organized 1911. Pres., Arthur R. Crandell. Vice Pres., Frederick Ludlam. Sec. and Treas., Richard Wastcoat

TAUNTON BOAT CLUB

Club House 15 Dean street opposite Elm street. Commodore, Lewis M. Witherell, jr. Vice Commodore, C. Roland Hodges. Purser, Elton H. Remington

TAUNTON BOAT CLUB CORPORATION

15 Dean street opposite Elm street. Incorporated May 26, 1892. Capital, $1300. Surplus, $4600. Pres., Arthur R. Crandell. Vice Presidents, George W. Colby, Julius Rockwell. Treas., Louis T. Wood. Sec., Alfred B. Sproat

TAUNTON BOYS' CLUB ASSOCIATION

No. 26 Court street. Organized 1902. Incorporated 1905. Pres., George W. Barrows. Vice Pres., Col. Peter H. Corr. Sec., William S. Woods. Treas., J. Fred Barden, jr. Supt., A. R. Barnes

TAUNTON BOYS' CLUB AUXILIARY

No. 26 Court street. Organized 1906. Pres., Miss Florence W. Davol. Sec. and Treas., Pearl B. Grant

TAUNTON GIRLS' CLUB

Pres., Miss Nellie Leary. 1st Vice Pres., Miss Annie Lott. 2d Vice Pres., Miss Josephine Schmaltz. Sec., Miss Edith Conaty. Treas., Miss Mae Dreghorn

TAUNTON INDOOR RIFLE CLUB

Affiliated with National Rifle Association. Pres., Edward G. Hopkins. Vice Pres., George H. Robinson. Sec. and Treas., Arnold T. Dean

TAUNTON RIFLE CLUB

Affiliated with National Rifle Association. Range off Rocky Woods street, Westville. Pres., F. W. Boynton. Vice Pres., James A. Shaw. Sec., A. B. Hodges. Treas., George S. Harrington. Executive Officer, Lewis Duffy

TAUNTON TEACHERS' CLUB

Pres., Perley B. Reid. Vice Pres., Alice M. Howard. Treas., George H. Glasheen. Cor. Sec., Teresa Hogan. Rec. Sec., ——— ———

TAUNTON YACHT CLUB

Commodore, Lewis M. Witherell. Vice Com., Samuel G. Wilkes. Rear Com., Nathan T. Staples. Sec., Alton H. Ryder. Treas., Frederick E. Goff. Fleet Captain, William Y. Wilcox

WAGE EARNERS' CLUB

President, A. J. Sample

WINTHROP CLUB

No. 1 Church Green. Pres., Henry F. Bassett. Vice Pres., Silas D. Reed. Sec. and Treas., Frank P. Canedy

WINTHROP SOCIAL UNION

Meets second Tuesday of each month from October to May at the Winthrop street Baptist church. Pres., Harry N. Smith. Vice Pres., J. Fred Barden, jr. Sec. and Treas., William C. Barden

WOLFTONE CLUB

Meets at Hibernian Hall, 19 Weir street, second and fourth Tuesdays of each month. Pres., Daniel O'Hare. Vice Pres., Callaghan McCarthy. Rec. Sec., William F. Boyle. Fin. Sec., J. D. Fahey. Treas., Timothy McCarthy

WOMAN'S CLUB

Pres., Mrs. Harold W. Goward. Vice Presidents, Mrs. Charles H. Blaine, Mrs. Charles T. Hubbard. Rec. Sec., Mrs. F. Arthur Walker. Cor. Sec., Miss Maydell Murphy. Treas., Miss S. Lizzie Dunbar

CO-OPERATIVE BANKS

EAST TAUNTON CO-OPERATIVE BANK

50 Middleboro av. Capital, $1,000,000. Pres., Arthur E. Robbins. Vice Pres., Chester S. Hart. Sec. and Treas., Albert H. Chace

MECHANICS' CO-OPERATIVE BANK OF TAUNTON

Bay corner West Britannia. Capital, $1,000,000. Pres., Herbert O. Woolley. Vice Pres., John S. Williams. Sec. and Treas., Edward S. Hersey

NORTH DIGHTON CO-OPERATIVE BANK

Meets second Monday of each month. Capital, $500,000. Pres., Daniel Crotty. Vice Pres., John P. Dary. Sec. and Treas., Dwight F. Lane

TAUNTON CO-OPERATIVE BANK

Bristol County Bank building. Capital, $1,000,000. Pres., Daniel Carey. Vice Pres., Frederick E. Goff. Sec., John J. Barker. Treas., George E. Dean

WEIR CO-OPERATIVE BANK

Meets the sixteenth day of each month at No. 10 W. Water street. Capital, $1,000,000. Pres., John G. Williams. Vice Pres., Arthur C. Staples. Sec., Reuben W. Chase. Treas., T. Preston Burt

LABOR ORGANIZATIONS

AMERICAN FEDERATION OF MUSICIANS

Local No. 231

Meets at 3 City square the second Sunday of each month. Pres., Charles R. Sylvander. Sec., William F. Lott. Treas., James P. Hern

BAKERY AND CONFECTIONERY WORKERS' UNION

No. 54

Meets second and fourth Saturdays at 7 P.M., in C. L. Union Hall, 19 Broadway. Pres., Henri Collette. Rec. Sec., Robert Robertson. Fin. Sec., Henry Schefer. Treas., Philip M. Zoeggele

BARTENDERS' UNION

Local No. 84

Meets at Jones' block, 7 Broadway, second and fourth Sundays of each month. Pres., Patrick P. Neenan. Vice Pres., Timothy Mahoney. Fin. Sec., William Phipps. Cor. Sec., Arthur C. Hewitt. Treas., John Shea

BROTHERHOOD OF PAINTERS, DECORATORS AND PAPERHANGERS, Local No. 574

Meets first and third Fridays at 19 Weir street. Pres., Nathan F. Eldridge. Vice Pres., James E. Riley. Rec. Sec., Thomas Menzies. Fin. Sec., Edgar H. Simpson. Treas., Eugene Martin. Warden, John Nellis. Conductor, William H. Dobson

BROTHERHOOD OF RAILROAD TRAINMEN, OLD COLONY, No. 70

Meets in Elks' Hall, 56 City square, first and third Sundays at 2.30 P.M. Pres., Anthony S. Butler. Sec., James E. Morrissey. Treas., Alfred J. Gadway

CARMEN'S UNION, Local No. 243

Meets in C. L. U. Hall. Pres., James Flood. Sec., Patrick Walsh

CENTRAL LABOR UNION

Meets first and third Tuesday evenings in C. L. U. Hall, Jones' block. 19 Broadway. Pres., Robert Robinson. Vice Pres., Job H. Barker. Rec. Sec., Thomas Menzies. Fin. Sec. and Treas., Edwin F. Leonard. Sergt.-at-Arms, George H. B. Dunn

CIGARMAKERS' UNION, No. 326

Meets in Jones' block, fourth Thursday of each month. Pres., George L. Tormey. Vice Pres., Edward Hogan. Cor. and Fin. Sec., Daniel J. Kervick. Rec. Sec., James McMahon. Treas., Dennes W. Kelliher

INTERNATIONAL ASSOCIATION OF MACHINISTS, LODGE, No. 489

Meets second Thursdays at 8 P.M., at 7 Broadway. Pres., William Lawrence. Fin. Sec., Thomas P. Moran. Rec. Sec., William McAdam

IRON MOLDERS' UNION, No. 39

Meets first and third Fridays of each month in hall, Main cor. Weir street. Pres., John J. O'Neil. Cor. Rep., Edward F. Kennedy. Rec. Sec., J. Edward Chase. Treas., James H. Rogers. Fin. Sec., Edgar B. Smith

MASONS', BRICKLAYERS' AND PLASTERERS' UNION No. 13

Pres., Callaghan McCarthy. Vice Pres., Michael J. Donovan. Cor. Sec., Joseph M. Davis. Treas., Thomas W. Scanlon. Rec. Sec., John J. Hackett

METAL POLISHERS', PLATERS' AND BUFFERS' UNION, No. 154

Meets in C. L. U. Hall, 19 Broadway, second and fourth Wednesdays of each month. Pres., Charles Waldron. Fin. Sec., William H. Phillips. Rec. and Cor. Sec., Augustus Rogers. Treas., William H. Phillips

MULE SPINNERS' ASSOCIATION, No. 12

Meets second Wednesday of each month in C. L. U. Hall, 19 Broadway. Pres., Daniel J. Minahan. Vice Pres., Hilaire Fredette. Sec. and Treas., Job H. Barker

RETAIL CLERKS' ASSOCIATION, No. 516

Pres., Surbinus P. Marble (Somerset). Sec. and Treas., Frank A. Paull

STOVE MOUNTERS' UNION, No. 40

Meets at Foresters' Hall, second Tuesday each month. Pres., Peter Donahue. Vice Pres., John A. Crowninshield. Rec. Sec., Peter Gallagher. Fin. Sec., Edwin F. Leonard. Treas., John Dean, jr.

TAUNTON BUSINESS MEN'S ASSOCIATION

70½ Main. Organized 1912. Pres., Richard Wastcoat. Sec., Russell A. Peck. Treas., Gad Robinson. Meets third Wednesday of each month

TAUNTON TYPOGRAPHICAL UNION, No. 319

Meets first Monday in C. L. U. Hall, 19 Broadway, at 8 P.M. Pres., John F. Fitzgerald. Vice Pres., Philip F. Coyle. Fin. Sec., and Treas. James H. Farrell. Sergeant-at-Arms, Bernard M. Fitzpatrick

UNITED BROTHERHOOD OF CARPENTERS AND JOINERS, Local No. 1035

Meets every Friday evening, room 7, 19 Broadway. Pres., Martin Moran. Rec. Sec., George O'Neil. Fin. Sec., Archie Stewart. Treas., D. Rochette

MILITARY

Armory, 80 Weir street

1st BATTALION, COAST ARTILLERY CORPS, M.V.M.

Major, Norris O. Danforth, Commanding. 2nd Lieut., Richard Wastcoat, Quartermaster and Commissary

9th COMPANY, COAST ARTILLERY CORPS

Captain, Alonzo K. Crowell. 1st Lieut., Frank A. D. Bullard. 2d Lieut., Edwin G. Hopkins

MANUFACTURING AND OTHER INCORPORATED COMPANIES

A. J. BARKER COMPANY

Incorporated 1906. Capital, $15,000. Pres., Ralph E. Barker. Treas., and Clerk of Corp. Merle T. Barker. (See front cover)

ALKALOL COMPANY

141 Washington street. Pres., George L. Richards of Fall River. Sec. and Treas., James P. Whitters

ATLAS BUCKRAM COMPANY

19 Spring street. Pres., H. H. Shumway. Treas., Edwin Sommerich. Agent, A. H. Shumway

AUTOPLATE COMPANY OF AMERICA

Oak near Central depot. Pres., Henry A. W. Wood. Vice Pres., A. Cleveland Bent. Treas. and Gen. Mgr., Benjamin Wood

BAY STATE SILVER CO

8 Porter street. Incorporated 1912. Capital, $35,000. Pres., Charles H. Fisher. Treas., Robert E. Bennett

CANOE RIVER MILL

Chandler av. Treas., Francis W. Nichols, jr. Supt., Charles P. Moody

CARLOW AUTOMOBILE COMPANY

51–59 Weir street. Incorporated 1905. Pres., Harry Carlow. Sec., Mrs. Harry Carlow. Treas., Mrs. Lena I. Knight. (See page 483)

CELL DRIER MACHINE CO

South end of West Water street. Pres., Charles H. Fish. Treas., Leonard B. Buchanan. Mgr., George A. Cutter

CHANDLER OIL CLOTH AND BUCKRAM COMPANY

97 Old Colony avenue, E. T. Pres., Frank W. Whitcher of Boston. Treas. and General Manager, E. M. S. Chandler

COLBY'S

21–23 Main street. Incorporated February 10, 1912. Pres., George N. Colby. Vice Pres., Eugene W. Leach. Treas., Russell C. Paige. Clerk, Henry A. Walker

CORR MANUFACTURING COMPANY

East Taunton. Incorporated 1895. Capital, $500,000. Pres., Peter H. Corr. Treas. and Clerk of Corporation, A. E. Robbins. Directors, Peter H. Corr, Arthur M. Alger, William H. Bent, Frederick Mason and A. E. Robbins of Taunton, C. H. Sears, J. E. Osborn of Fall River

DANA FURNITURE CO

56 Main street. Incorporated Sept., 1911. Capital, $10,000. Pres., Moses L. Dana. Treas., William J. Dana

H. L. DAVIS COMPANY

Incorporated January 24, 1901. 36 Main street. Capital, $16,000. Pres., E. W. Sturgis. Treas., I. H. Bosworth. Sec., A. C. Lewis. (See page 502)

DIGHTON FOUNDRY COMPANY

Organized 1857. Incorporated 1908. Capital, $50,000. Treas., Fred P. Leonard. Directors, Fred P. Leonard, William L. White, Herbert Q. Presbrey. (See page 505)

ETNA COMPANY

228 High street. Incorporated January 1, 1903. Treas., Chester S. Godfrey. Supt., William F. Congdon

EVANS STAMPING & PLATING COMPANY

Cushman street. Organized 1902. Capital, $300,000. Pres., Arthur E. VanBibber. Treas., Richard Wastcoat. Clerk, Putnam B. Smith

E. A. FARGO COMPANY

5 Fern street. Incorporated 1902. Capital, $20,000. Pres., Oscar C. Lane. Sec. and Treas., W. H. Cushman

S. L. GABRIEL & COMPANY

43 City square. Incorporated 1905. President and Manager, Stanford L. Gabriel. Sec. and Treas., Ernest T. Loukes

JAMES P. GALLIGAN COMPANY

24 Tremont street. Incorporated July 4, 1907. Capital, $25,000. Pres., James P. Galligan, jr. Treas., James P. Galligan. Sec., Nellie F. Galligan. (See page 510)

HARRINGTON PRESS

7 Broadway. Incorporated 1902. Capital, $8,000. Pres. and Treas., George S. Harrington

HUBER-HODGMAN PRINTING PRESS COMPANY

180 Weir street. Incorporated 1885. Capital, $240,000. Pres., George W. VanAllen. Treas. and Agent, W. K. Hodgman. Directors, George W. VanAllen, C. Frank Boughton, W. K. Hodgman, Joseph F. Dean, Frederick M. Atwood, J. Lewis Austin. (See page 490)

HUGHES EYELET COMPANY

178 Weir street. Incorporated December, 1903. Capital, $50,000. Pres., William Hughes. Treas., Philip E. Coyle

INTERCHANGEABLE RUBBER HEEL CO

Rear 82 Weir street. Incorporated August 3, 1912. Capital, $70,000. Pres., Albert A. Ormsbee. Treas., Henry G. Crapo. Clerk of Corp., George A. Adams

LEONARD & BAKER STOVE COMPANY

Cushman street. Incorporated June, 1908. Capital, $10,000. Pres., Louis L. Lincoln. Vice Pres., Eugene L. Baker. Treas., Chester N. Leonard

LINCOLN-WILLIAMS TWIST DRILL COMPANY

Arlington street, near Dean street station. Organized June, 1903. Capital, $70,000. Pres., Alfred L. Lincoln. Treas., James H. Ball. Sec. and Supt., Edwin O. Williams. (See page 493)

MASON MACHINE WORKS

Oak street near Central depot. President, Frederick Mason. Treas., William H. Bent. Manufacture cotton machinery. (See page 491)

MASSACHUSETTS REAL ESTATE COMPANY

20 Crocker building. Capital, $2,000,000. Pres., William Reed. Treas., Ralph Anthony

NEW PROCESS TWIST DRILL COMPANY

34 Court street. Incorporated 1888. Capital, $15,600. Pres., B. L. Dwinell. Treas., Peter H. Corr. Manager and Agent, John M. Goodwin. Directors, B. E. Dwinell, P. H. Corr, W. Frank Kennedy, James P. Corr, John M. Goodwin. (See page 493)

NORTH DIGHTON CO-OPERATIVE STOVE COMPANY

1 to 5 Railroad av. ward 1. Incorporated 1886. Capital, $11,500. Pres., Daniel Crotty. Treas., John P. Dary. Clerk, William C. Codding. Directors, Daniel Crotty, John P. Dary, Everett T. Dary, Thomas Walton, Charles L. Seekel, John F. Driscoll, William C. Codding

OAKLAND MILLS

Foot of Mill lane at Oakland. Pres., Winthrop L. Tidd. Treas. and Agent, Joseph H. Tidd

OLD COLONY INVESTMENT TRUST COMPANY

26 Main street. Chairman, Clinton V. Sanders. Sec., James E. Lewis. Trustees, Clinton V. Sanders, Edgar W. Sturgis, S. Frank Hammett, Bion C. Pierce, Lewis M. Witherell

OLD COLONY MFG CORPORATION

25 Adams street. Incorporated 1911. Capital, $60,000. Pres., Henry M. Lovering. Treas., Henry S. Culver. Directors, Henry M. Lovering, Henry S. Culver, Henry H. Culver. Asst. Treas. and Supt., Henry H. Culver

PEOPLE'S COAL COMPANY

18 City square and 83 West Water street. Incorporated 1905. Capital, $35,000. Pres., Henry A. Noyes. Treas., Michael C. Golden. Clerk, Hiram S. Gould

PERRY AUTO COMPANY

Post Office square. Incorporated October 1, 1911. Pres. and Treas., Frank W. Perry. Sec. James B. Wetherell

OSCAR G. THOMAS CO

99 West Water street. Incorporated 1911. Pres. and Treas., Oscar G. Thomas

PECK-LEACH FURNITURE CO

37 Main street. Incorporated January 1, 1912. Capital, $20,000. Pres., Robert M. Leach. Sec., Treas. and Manager, Russell A. Peck

PIERCE HARDWARE CO

8 Union block. Incorporated January 16, 1893. Capital, $30,000. Pres., Bion C. Pierce. Treas. and Clerk, George L. White. (See foot lines)

POOLE SILVER COMPANY

104 Whittenton street. Capital, $10,000. Pres., Mrs. Minnie L. Poole. Treas. and Clerk of Corp., Arthur E. Poole

PRESBREY-FIELD CO

13–17 Broadway. Incorporated 1907. Capital, $20,000. Pres., Fannie S. Presbrey. Sec. and Treas., Clifford A. Field. Hardware, mill supplies, &c. (See back cover)

PRESBREY STOVE LINING COMPANY

212 Somerset avenue. Incorporated in 1866. Capital, $56,000. Pres., D. A. Trefethen. Treas. and Agent, B. C. Peirce. Directors, Henry T. Root, D. A. Trefethen, B. C. Peirce, N. Frank Davis, D. A. Trefethen. (See page 493)

N. R. REED COMPANY

Incorporated July, 1906. Capital, $12,000. Pres. and Treas., Arthur D. Fisher. Sec., Clara N. Reed. (See side line on front cover)

WILLIAM REED & SONS COMPANY

5 Cohannet street. Incorporated in 1899. Capital, $20,000. Pres., William H. Reed. Sec. and Treas., William Reed

REED & BARTON CORPORATION

Incorporated in February, 1888. Capital, $1,000,000. Pres. and Treas., William B. H. Dowse. Asst. Treas., W. R. Mitchell. Sec., Mark Anthony. Directors, William B. H. Dowse, Mark Anthony, W. R. Mitchell

M. M. RHODES & SONS COMPANY

12 Porter street. Incorporated 1888. Capital, $25,000. Pres., M. M. Rhodes. Treas., G. H. Rhodes. Manufacture buttons and lacing hooks

ROBERTSON MOTOR CAR COMPANY

31 School street. Incorporated 1907. Pres., John W. Robertson. Sec. and Treas., A. M. Robertson. (See page 482)

F. B. ROGERS SILVER CO

31 Winthrop street. Incorporated 1883. Capital, $30,000. Pres., Herman E. Nearing. Treas., William J. Davison

SELF FEEDO BRUSH CO

14 City square, rm. 16. Incorporated 1912. Capital, $20,000. Pres., John J. Gottschalk. Sec. and Treas., Ole C. Sylvertsen

N. H. SKINNER COMPANY

68 Main street. Capital, $80,000. Pres., Henry G. Brownell. Treas., Henry W. Colby. Vice Pres., and Clerk Charles L. Coombs. (See inside front cover)

STANDARD STOVE LINING COMPANY

24 Fifth street. Incorporated September, 1904. Capital, $14,000. Pres., George E. Wilbur. Treas. and Manager, Charles S. McCall

STAPLES COAL COMPANY

Crocker building, 35 City square. Incorporated May 18, 1888. Capital, $1,600,000. Pres., John G. Hannah. Vice Pres., Charles D. Burt. Treas., Frederick T. Parks. Directors, Charles D. Burt, Robert I. Jencks, John G. Hannah, Joseph W. Martin, John Conyngham, Frederick Ludlam, Henry S. Fleming, Arthur M. Alger, Peter H. Corr. (See back bone and page 525)

STILES & HART BRICK COMPANY, THE

Near Weir Junction station. Pres. and Treas., F. L. Stiles of New Haven, Ct. Vice Pres., E. G. Stoddard of New Haven, Ct. Sec., J. F. Reynolds of New Haven, Ct. Manager, Chester S. Hart. (See page 492)

STODDARD UNION CO

Cushman street. Incorporated 1908. Capital, $25,000. Pres., William H. Stoddard. Treas., F. A. Stoddard

TAUNTON CO-OPERATIVE GROCERY CO

94 High. Incorporated April 1912. Capital, $10,000. Pres., Joseph S. Lawton. Sec., Thomas W. Smith. Treas., George B. Lawton

TAUNTON CRUCIBLE COMPANY

89 West Water street. Incorporated in February 1865. Capital, $50,000. Pres., Arthur M. Alger. Treas., Hamilton C. Carpenter

TAUNTON DYE WORKS AND BLEACHERY COMPANY

32 Washington street. Incorporated in May 1893. Capital, $84,000. Pres., Henry M. Lovering. Treas., William M. Lovering. Supt., William E. Emery

TAUNTON GAS LIGHT COMPANY

41 City square. Incorporated in 1853. Capital, $160,000. Pres., William C. Davenport. Sec. and Treas., Walter T. Soper. Directors, Walter T. Soper, William C. Davenport, Frank L. Tinkham, John E. Browne, Charles W. Davol. Auditor, Frederick C. Tufts. (See page 521)

TAUNTON KNITTING COMPANY

Ingell street. Pres., Charles L. Macomber. Treas., Abbott F. Lawrence. Supt., Fred C. Rickert

TAUNTON-NEW BEDFORD COPPER COMPANY

Offices, West Water street near Third, and at New Bedford. Capital, $600,000. Pres., Henry M. Lovering. Treas. and Clerk, Henry F. Bassett. Asst. Treas., John H. Barrows. Vice Pres. and Agent, Clarence A. Cook

TAUNTON OIL CLOTH COMPANY

92 Wales corner Oak street. Capital, $100,000. Pres., William C. Davenport. Treas. and Clerk, Charles T. Newbury. Agent, Nathan Newbury. Directors, William C. Davenport, C. T. Newbury, Nathan Newbury, Thompson Newbury, Joseph F. Dean

TAUNTON PEARL WORKS

35 Vernon. Incorporated 1907. Capital, $100,000. Pres., Willard A. Ormsbee. Sec. and Treas., Albert A. Ormsbee

TAUNTON PLANING MILL COMPANY

1 Hill street. Incorporated 1905. Pres., W. P. Crowley. Sec. and Treas., Allen E. Padelford. (See page 501)

TAUNTON RIVER MILLS

Wales corner Reed. Capital, $300,000. Pres. and Treas., D. G. Dery. Supt., Frank S. Hemingway

TAUNTON RIVET COMPANY

175 Broadway. Incorporated 1899. Capital, $25,000. Pres., (vacant). Treas., William J. Davison

TAUNTON TAXICAB CO

51–59 Weir street. Incorporated 1909. Treas., Harry Carlow

TAUNTON TEAMING COMPANY

18 High. Incorporated 1907. Capital, $60,000. Pres., David H. Cahoon. Treas., S. F. Hammett. Sec., R. A. Austin. (See side lines)

TAUNTON WHOLESALE MILLINERY CO

Incorporated 1912. Pres., Thomas B. Gaffney. Treas., Susan F. Gaffney. Sec., Edward F. Nixon

TAUNTON WOOL STOCK COMPANY

32 Washington street. Incorporated May 1902. Capital, $21,000. Pres., Ellis Hey. Treas., William M. Lovering. Manager, William E. Emery

UNION STOVE LINING COMPANY

West Water corner Fifth street. Pres. and Supt., E. N. Goff. Treas., Richard E.. Warner

WEIR STOVE COMPANY

134 West Water near Fourth street. Incorporated December 28, 1893. Capital, $120,000. Pres., George E. Wilbur. Treas., Wm. E. Walker. Stoves, ranges and furnaces

WESTVILLE SPINNING COMPANY

Cohannet street. Westville. Incorporated 1904. Capital, $50,000. Pres., William L. Walker. Treas., Henry S. Culver. Sec. and Supt., Frederick S. Culver

WHITE-WARNER COMPANY

West Water corner Fifth and 31 Tremont. Organized 1897. Capital, $100,000. Pres., Joseph E. Warner. Treas., Richard E. Warner. Clerk, Henry E. Wilbur. (See page 524)

WHITTENTON HOSIERY COMPANY

30 Waverly street. Incorporated 1909. Capital, $11,100. Pres., Dr. Alphonse F. Milot. Treas., Walter A. Merrill

WHITTENTON MANUFACTURING COMPANY

Whittenton Village, Taunton. Capital, $600,000. Pres., Arthur T. Lyman. Treas., Ronald T. Lyman. Agent, Frederick H. Gooch

WINTHROP COTTON YARN COMPANY

Ingell street. Incorporated 1899. Capital, $200,000. Pres., Charles L. Macomber. Treas., Abbott F. Lawrence. Directors, the above and Franklin D. Williams and Erank L. Cady

TAUNTON STATE HOSPITAL

Morton, opposite Hodges av. Trustees, Simeon Borden of Fall River, Mrs. Margaret Smith of Taunton, Edward Lovering of Taunton, Henry R. Stedman of Brookline, James P. Francis of New Bedford, Elizabeth C. M. Gifford of Boston (Secretary). Superintendent, Arthur V. Goss, M.D. Asst. Physicians, John F. O'Brien, M.D., Eudora W. Faxon, M.D., Horace G. Ripley, M.D., George K. Butterfield, M.D., Raoul G. Provost, M.D., Lester F. Norris, M.D., Charles G. McGaffin. Treasurer, Frank W. Boynton. Steward, Otis E. White

LEGAL HOLIDAYS

Washington's Birthday, February 22. Patriot's Day, April 19. Memorial Day, May 30. Independence Day, July 4. Labor Day, first Monday in September. Columbus Day, October 12. Thanksgiving. Christmas

Holidays occurring on Sunday are celebrated the following day

POST OFFICES

TAUNTON POST OFFICE

Postmaster, William E. Dunbar. Asst. Postmaster, Frederick E. Fiske. Supt. of Mails, Edward W. Burt. Supt. of Carriers, William H. Carter. Clerks, William G. Boyd, Thomas J. Conaty, John F. Donovan, James F. Dowd, jr., John C. Finn, William D. Fitzgerald, William S. Gooch, John J. Lawlor, Frank H. O'Keefe, M. Joseph O'Neill, John P. Smith, James W. Stillman, Sub clerk, Timothy M. Scanlon. Carriers, Henry W. Atkins, Michael J. Boyd, Thomas J. Brady, Harry W. Carter, John S. Conaty, Francis S. Crapo, Bion A. Davis, Francis A. Doherty, Joseph F. Gaffney, John J. Gibbons, Leroy S. Hodges, John H. Hoye, Isaac W. Leach, William P. MacCarthy, Charles L. Magee, John J. Mahan, John J. McGinty, John E. McKenna, John J. Power, Frank M. Smith, Frederick E. Smith, Charles H. Turner, jr. Substitutes, Thomas J. O'Neill, Manuel F. Silva, James A. Reilly, William Hester. Rural Letter Carriers, Cassius E. Viall, Allen A. Haskell (substitute), Berkley, Mass. Office hours, 6.45 A.M. to 8.15 P.M. Money order and registry windows open from 8 A.M. to 8 P.M.

SUB STATION, No. 1

1 Boylen's block, Bay street. Arthur P. Coffin, clerk in charge

SUB STATION, No. 2

120 Bay street. Charles H. Goldthwaite, clerk in charge

SUB STATION, No. 3

21 West Water street. Frank W. Guillo, clerk in charge

EAST TAUNTON POST OFFICE

18 Old Colony av. Postmaster, Benj, S. Bosworth

U. S. POSTAL SAVINGS BANK

Post Office, hours 8 A.M. to 6 P.M.

DEPUTY COLLECTOR OF INTERNAL REVENUE

Albert L. Carpenter, 13 Madison

EAST TAUNTON STREET RAILWAY

Office, 23 Summer street, Taunton. Incorporated June, 1898. Capital, $110,000. From Taunton to Middleboro. Pres., Michael A. Cavanaugh. Vice Pres., Thomas F. Cavanaugh. Treas., Dr. Joseph B. Murphy. Sec. and Manager, James P. Dunn. Directors, the above and Charles R. Richmond, Stephen F. O'Hara and H. P. Nawn

BAY STATE STREET RAILWAY COMPANY

14 City square. Pres., P. F. Sullivan of Lowell. Treas., and Purchasing Agent, C. R. Rockwell. Gen. Manager, Robert S. Goff of Fall River. Gen. Supt., George F. Seibel of Taunton. Supt., James H. Murphy, Taunton

BRISTOL COUNTY OFFICERS

Judge of Probate and Insolvency, Arthur M. Alger, Taunton. Registrar of Probate and Insolvency, Guilford C. Hathaway, Taunton. Asst. Registrar, Florence A. Pratt. Clerk of Courts, Simeon Borden. Asst. Clerk, Edwin L. Barney, jr. Registers of Deeds; North District, Enos D. Williams, Taunton; South District, Albert B. Collins, New Bedford; Fall River District, Charles E. Mills, Fall River. Assistant Registers of Deeds; North District, Maude E. Dupee, Taunton; South District; Marietta Hammond, New Bedford; Fall River District, Mary L. Rankin, Fall River. County Treasurer, Edgar L. Crossman, Taunton. District Attorney, Joseph T. Kenney, New Bedford. Assistant District Attorney, Frank B. Fox, Taunton. Probation Officer, Francis S. Babbitt, Taunton. Sheriff, Edwin H. Evans, Taunton. Jailers, Isaac E. Willetts, Taunton; Franklin L. Hathaway, New Bedford

BAIL COMMISSIONERS

Simeon Borden, Edwin L. Barney, jr., Augustus B. Leonard, Edward A. Thurston, Emanuel Sullavou

COUNTY COMMISSIONERS

Frank M. Chace, Fall River; Richard E. Warner, Taunton; John I. Bryant, Fairhaven

Associate Commissioners, James W. Orr, Attleboro; Arthur M. Reed, Westport

Time of meeting—At Taunton, every Tuesday and on the fifth of each month

MASTER IN CHANCERY

Louis Swig

COMMISSIONERS TO QUALIFY CIVIL OFFICERS

Simeon Borden, Edgar L. Crossman. Court House building; Frederick E. Fiske, Post Office; Charles L. Godfrey, Taunton National Bank

MEDICAL EXAMINER

Charles A. Atwood, Taunton. Associate, Andrew J. McGraw

PUBLIC ADMINISTRATOR

Warren A. Swift, 34 Crocker building

STATE INSPECTOR HEALTH, 4th DISTRICT

Elliott Washburn, M.D., 50 Broadway

STATE DISTRICT POLICE

James J. Macksey, First District Court building, Taunton

PORT WARDEN

Henry A. Cummings, 50 White

DEPUTY SHERIFFS

John H. Nerney, Seth R. Briggs, Attleboro; E. Carlisle Brown, Arthur W. Reed, North Attleboro; Charles Corey, Berkley; Edmund Hathaway, Dighton; Daniel W. Riley, Samuel Hadfield, James Shaw, William H. Brierly, Edwin J. Mills, Charles S. Graham, Herbert Legare, Abraham Shon, Fall River; Franklin L. Hathaway, George E. Weeden, Nathan B. Brooks,

Walter R. Spooner, Edmund J. Whalley, Joseph Patnaude, Thomas W. Wing, John Oliver, New Bedford; Cyrus Leonard, Raynham; Isaac E. Willetts, David Dean, Charles J. Nichols, Taunton; Silas P. Richmond, Freetown; Thomas H. Nelson, L. Leslie Jones, Mansfield; Arnold B. Gardner, Benjamin F. Norton, Swansea; George S. Nichols, Rehoboth

BRISTOL COUNTY JAIL

21 to 25 Hodges avenue. Keeper, Isaac E. Willetts

SESSIONS OF COURT IN BRISTOL COUNTY

SUPREME JUDICIAL COURT

JURY TERM

At Taunton, for the Counties of Bristol, Nantucket and Dukes, third Tuesday in April

At New Bedford, for the Counties of Bristol, Nantucket and Dukes, second Tuesday in November

LAW TERM

At Taunton, for the Counties of Bristol, Nantucket and Dukes, on the fourth Monday of October

SUPERIOR COURT FOR CIVIL BUSINESS

At Taunton, for Bristol County, with jury, first Monday in March and second Monday in September. Without jury first Mondays in February and November

At New Bedford, for Bristol County, with jury, first Monday in May and second Monday in December. Without jury, first Mondays of June and December

At Fall River, with jury, second Monday in January, first Monday in April and third Monday in September. Without jury, first Monday in January, fourth Monday in March and second Monday in September

SUPERIOR COURT FOR CRIMINAL BUSINESS

At Taunton, for Bristol County, first Monday in February

At New Bedford, for Bristol County, first Monday in June

At Fall River, for Bristol County, first Monday in November

PROBATE COURT

At Fall River: first Friday in January, third Friday in February, first Friday in April, third Friday in May, first Friday in July, second Friday in September, first Friday in October and third Friday in November

At Taunton: second and third Fridays in January, second Friday in February, first and second Fridays in March, second and third Fridays in April, second Friday in May, first and second Fridays in June, first Friday in September, second and third Fridays in October, second Friday in November and the first, second and third Fridays in December

At New Bedford: first Friday in February, third Friday in March, first Friday in May, third Friday in June, first Friday in August, third Friday in September and first Friday in November

COURT OF INSOLVENCY

Sessions will be held at Taunton, Fall River or New Bedford, by special assignment, as business may require

FIRST DISTRICT COURT FOR BRISTOL COUNTY

Court room in District Court House, 15 Court street, Taunton. Court held daily at 9 A.M. for criminal business, and on Monday of each week at 10 A.M. for civil cases

Justice—William H. Fox
Special Justices—Frederick E. Austin, William S. Woods
Clerk—George F. Williams
Probation Officer—Charles J. Nichols

JUSTICES OF THE PEACE

Alger Arthur M.
Austin Frederick E.
Barrows George W.
Bellamy William A.
Bent William H.
Blake Alden H.
Blandin George C.
Brown Charles A.
Brownell Charles F.
Conway Michael J.
Copeland Henry P.
Coughlin Leo H.
Coughlin Richard P.
Culver Henry S.
Cushman Elton G.
Cushman Seth L.
Dary Marcus A.
Davison William J.
Dean Luther
Dean Randall
Dennett Jeremy B.
Dupee Maude E. (special commissioner)
Evans Edwin H.
Feeney Timothy J.
Fox Frank B.
Fox William H.
Fuller Albert
Gabriel Stanford L.
Goff Frederick E.
Goward Lewis B.
Hagerty Charles C.
Hall Frederick S.
Hall Stanley P.
Hart William E.
Hathaway Harold F.
Hersey Edward S.
Hodges Alfred B.
Hoye John H.
Hubbard Merrill F.
Irvine John
Jackson Elisha T.
Kelley William E.
King George A.
King Louis B.
Kingman Esther (special com)
Lemaire Noah, jr.
Leonard Abbott W.
Lincoln Frank P.
Lovering Henry M.
Mason Frank B.
Mason Frederick
Maxwell Francis H. J.
Morse Chester M.
Nichols Charles J.
Nichols Frederick D.
Nichols John J.
O'Connor John J.
O'Hearne John
O'Keefe D. Gardiner
Peirce Bartlett C.
Pratt Florence A. (special commissioner)
Pratt Franklin
Pratt William E.
Reed Silas D.
Reilly Philip H.
Robert Joseph A.
Smerdon Clarence J.
Sproat Alfred B.
Swig Louis
Tallman Harry B.
Temple Edward H.
Tetlow Edwin A.
Tinkham Frank L.
Tracy Florence Mrs. (special commissioner)
Tracy John B.
Vasconcellos Frank C.
Warner Joseph E.
White Albert R. 2d
White Everett S.
White Otis E.
Williams Enos D.
Williams George F.
Williams George L.
Wood Benjamin L.
Woods William S.

NOTARIES PUBLIC

Arden Thomas H.
Atwood Frederick M.
Baylies Walter C.
Bellamy William A.
Blake Alden H.
Boynton Frank W.
Burbank Frederick C.
Chambers George E.
Conway Michael J.
Copeland Henry P.
Couch Leonard C.
Coughlin Leo H.
Coughlin Richard P.
Cushman Elton G.
Davison William J.
Dean Randall
Eldridge Albert S.
Fiske Frederick E.
Fox Frank B.
Fox William H.
Fuller Albert
Gabriel Stanford L.
Galligan Harry W.
George Harrison W.
Hagerty Charles C.
Hall Frederick S.
Hall Stanley P.
Hathaway Harold F.
Hayes Martin B.
Hodges Alfred B.
Hubbard Merrill F.
Kelley William E.
King Louis B.
Leach Edgar O.
Leonard Abbott W.
Lincoln Frank P.
Murray Joseph
Nichols Frederick D.
O'Keefe D. Gardiner
O'Keefe J. Howard
Poudrier Henri
Rafter Anthony
Read George W.
Reed Silas D.
Reilly Philip H.
Smith Frederick J.
Sullivan John H.
Swift Warren A.
Swig Louis
Swig Simon
Temple Edward H.
Tinkham Frank L.
Tracy John B.
Vasconcellos Frank C.
Warner Joseph E.
Washburn Charles G.
Wetherbee Levi L.
White Albert R. 2d
White Everett S.
White Joseph M.
Williams George R.
Woods William S.

CUSTOM'S NOTARY

Fiske Frederick E.

CAUTION AGAINST

DIRECTORY SWINDLERS

Before you sign any order for Directories, see that it bears the name of SAMPSON & MURDOCK CO., or some well-known house.

DON'T SIGN, if requested, "cash voucher," or any other voucher. If you do, these frauds will have your signature for another Directory. Notify us if any order you are in doubt about is presented for collection, or call a police officer and have guilty party arrested.

SAMPSON & MURDOCK CO.
246 Summer Street, Boston
or 14 Greene Street, Providence, R. I.

TAUNTON

GENERAL DIRECTORY

COPYRIGHT, 1912, SAMPSON & MURDOCK CO., BOSTON, MASS.

ABBREVIATIONS—ab, above; agt, agent; av, avenue; (B), Boston; B S St Ry, Bay State Street Railway; b or bds, boards; bet, between; bey, beyond; blk, block; bldg, building; C P P & M Co, Campbell Printing Press & Manufacturing Co; c or cor,corner; ct, court; do, ditto; E S & P Co Evans Stamping and Plating Co; E T, East Taunton; ex, express; fr from; ft, foot; h, house; H-H P P Co, Huber-Hodgman Printing Press Co; ins, insurance; la, lane; L-W T D Co, Lincoln-Williams Twist Drill Co; M M W, Mason Machine Works; mfr, manufacturer; Mfg, Manufacturing; N D C S Co, North Dighton Co-operative Stove Co; N E C Y Co, New England Cotton Yarn Co; N Y, N H & H, New York, New Haven and Hartford Railroad; n, near; opp, opposite; pl, place; P S L Co, Presbrey Stove Lining Co; P O, Post Office; pres, president; r, rear; rd, road; rms, rooms; S S L Co, Standard Stove Lining Co; sec, secretary; sq, square; st, street; supt, superintendent; T C Co, Taunton Crucible Co; T-N B C Co, Taunton-New Bedford Copper Co; T O C Co, Taunton Oil Cloth Co; T S L Co, Taunton Stove Lining Co; treas, treasurer; U S L Co, Union Stove Lining Co; W C Y Co, Winthrop Cotton Yarn Co; W S L Co, Williams Stove Lining Co. The word "street" is usually omitted after the name of the street

Abbott Catherine widow Michael house 49 Liberty E T
" Charles R helper boards 5 Dean av
" Frank L salesman Weir Stove Co board 23 First
" Frederick W physician 72 Broadway house do
" James machinist M M W house 31 Liberty E T
" John A bookkeeper Reed & Barton's h 103 W Britannia
" John F student boards 72 Broadway
" Richard C barber 2 Dean av house 5 do
" Susan E teacher (Springfield) boards 72 Broadway
" Sylvina A Mrs physician 72 Broadway house do
Abell Cyril O civil engineer house 49 Vernon
Abelsky Barnard dry goods 116 Whittenton house 42½ Cottage
Absum Joan Furtado machinist house 54 Silver
Adamawicze Charles laborer house 64 Plain
" George laborer boards 26 Plain
Adamczyk Wicenty operative boards 4 Third av
" Wladyslaw operative house 41 Park
" Wojciech operative boards 4 Third av
Adams Augustus clerk 3 East Water house 10 Berkley
" C Augusta widow John H boards 360 Somerset av
" David F hoseman Hose No 9 boards 85 Old Colony av
ADAMS EXPRESS COMPANY Frank H Gallup agent 7 City sq (see front cover)
" Frank H carpenter house 1 West Water

PIERCE HARDWARE CO.
17,000 SQUARE FEET FLOOR SPACE

ANYTIME ANYWHERE
WE MOVE ANYTHING
Taunton Teaming Co
MOTOR TRUCK SERVICE

Adams
" George L manager rear 82 Weir house at Attleboro
" Grace masseuse boards 360 Somerset av
" Joseph A brakeman house 18 Fairview av
" J Roggen real estate house 360 Somerset av
" Ludger A signal foreman boards 24 Washington
" Mary D boards 99 Washington
" Rome boards 360 Somerset av
" William C physician 168 Middleboro av E T house do
Adee Ferris clerk 1 City sq house 30 Trescott
Adler William clerk 23 Broadway boards 10 Williams
Adlington Henry E metal mixer house 14 North Pleasant
Adrian John stenographer N Y, N H & H, Wales st boards 170 Winthrop
" Marion G teacher East Taunton school boards 170 Winthrop
" Susan E widow John house 170 Winthrop
Adshead Levi polisher house 170 Bay
" William L britannia worker house 115 Bay
Aezra Manuel C roundhouse house 56 Wales
Agurkis Joseph J insurance agent house 13 Third av
Ahearn Thomas F molder boards 108 Washington
Ahearne Maurice boards City Home
Ainscough James B engraver house 30 East Britannia
Ainsworth Annie widow James B boards 14 Presbrey's court
" William molder boards 115 Ingell
Akabas Max clerk 150 Bay boards 149 do
Albins John machinist boards 24 Corr Mill corp E T
ALBION HOUSE Mrs Nellie T Green prop 9 Leonard (see p 517)
Albro Bradford D Mrs house 129 Broadway
" Harrie T cashier Huber-Hodgman P P Co bds 129 Broadway
Alden Edward C molder Weir Stove Co house 26 Godfrey
" John boards 12 Franklin av
" Myra M widow Arthur house 24 Harrison av
Aldrich Cassius M died September 4 1912
" Clayton drillmaker L-W T D Co boards 71 Clifford
" Edith G bookkeeper 22 Crocker bldg boards 71 Clifford
" Elliott F mechanical engineer house 32 Prospect
" Helen D clerk 19 Main boards 71 Clifford
" Mary H widow Cassius M house 71 Clifford
" Warren H chauffeur 31 School boards at Raynham
Alegi Armando operative house 39 Hart
Alexander Harry L driver 195 Washington boards do
" Helen milliner 57 Main boards at Berkley
" J M real estate and auctioner Crocker bldg house at Berkley
" Walter A clerk 66 Main boards 195 Washington
Alexandre Francois buffer house 8 Monroe
Alger Abbie A widow N Herbert house 2 North av
" Arthur M judge of probate and insolvency Registry building Court st house 30 Somerset av
ALGER CHARLES T concrete blocks and concrete construction 14 West Britannia house do (see page 501)
" Clara S, Reed & Barton's boards 29 Bay
" Clarence H (Boston) boards 14 West Britannia
" Ernest A bookkeeper (Boston) boards 2 North av
" Forrest M salesman house 11 Brook
" George V stockkeeper 31 School boards 29 Bay
" Hattie L dressmaker boards 14 West Britannia

Metropolitan Life Ins. Co. PARTNERSHIP INSURANCE

Alger
" Howard A provisions rear 27 Bay house 66 do
" Louise W widow William H house 14 West Britannia
" Russell G selling agent 1 Broadway rm 14 bds 2 North av
ALKALOL CO James P Whitters treas 141 Washington (see page 477)
Allaire Clara operative boards 72 Van Buren
" Harry operative boards 72 Van Buren
" Rosalie widow Joseph house 72 Van Buren
Allan David removed to Quebec P Q
" Horace sexton St Thomas church house 151 Cohannet
" Horace jr clerk news depot Central station bds 151 Cohannet
Allard Peter boards 12 Stanley av
Allen Charles Frederick removed to Myricks
" Charles F foreman 7 Post Office sq house 209 High
" Daniel, Corr house 5 Caswell E T
" Dennis second hand house 10 Caswell
" Frank H clerk 111 Weir house 18 Barum
" Fred drillmaker 34 Court boards at Myricks
" Frederick W britannia worker boards 221 Tremont
" George clerk 2 Sharkey & Carey's block bds 20 Jenny Lind
" Henry C house 119 Weir
" James houseman 192 Winthrop
" John farmer house Precinct cor Seekell
" John G, M M W house Precinct near Bearhole road
" Joseph E clerk 49 Bay boards 221 Tremont
" Joseph F britannia worker house 221 Tremont
" Lizzie domestic 49 Summer
" Lura A nurse boards 209 High
" Maria F seamstress boards 209 High
" Mary E house 60 Short
" Mary S widow George house 20 Jenny Lind
" Sadie M teacher Scadding Pond School h at Brockton
" Thomas machinist boards 20 Jenny Lind
" William H draftsman T-N B C Co boards 5 Forest [Lind
" William S provisions 2 Sharkey & Carey's block bds 20 Jenny
" Willis brakeman boards 12 Franklin av
Alley Frederick foreman boards 56 Pine
Alling Edward W master mechanic N Y, N H & H, Wales st house 33 Spring
Allyn Ezra H confectioner house 166 School
Almada Antoine S hostler rear 3 Broadway
" John D coachman at William E Walker's house 16 Agawam
" José, Reed & Barton's house 214 School
" Peter laborer house 49 Agricultural av
Almeida Antonio, M M W house 32½ Winter
" Arnaldo waiter boards 38 Weir
" José laborer house 183 School
" Joseph brickmaker house 115 Summer
Alsop George H machinist boards 231 Washington
" Julia A widow Edward house 231 Washington
ALTENHAUS KASEL (Savoy Cleaning Co) 23 Cohannet house do (see page 495)
Altman Jacob baker 1 City sq house 9 Hodges av
Alvarnas Francisco S laborer house 91 Walker
" Manuel operative h 396 Winthrop

PIERCE HARDWARE CO. BATH ROOM FITTINGS

Bristol County Business School 43 City Sq.
DAY AND EVENING SESSIONS, HIGH STANDARDS, GUARANTEED METHODS, ENTER NOW

HOUSEHOLD GOODS A SPECIALTY
Taunton Teaming Co.
MOTOR TRUCK SERVICE

Alves Henrique A brickmaker house 200 High
" Jacintho laborer house 41 Purchase
" Jeranimo H laborer house 30 Floral
" Jesse barber and grocer 98 Weir house do
" John operative house 1 Hodges
" Manuel M carpenter boards 25 Benefit
Armaldo Antonio stonecutter 131 Washington h at Rehoboth
Amaral Antone B, Corr boards 50 Corr Mill Corp
" Antonio died July 6 1912
" Joseph Rose clerk 2 City sq house 53 General Cobb
" Manuel P, Corr house 50 Corr Mill corp
" Manuel R silverworker house 217 Washington
Ambrose Bridget widow Robert house 128 Broadway
" Elizabeth H boards 128 Broadway
" Ellen V operative boards 128 Broadway
" John J carriagepainter 12 Washington house 43 Hodges av
" John J jr carriagepainter 12 Washington boards 22 Church
" Mary widow James boards 43 Hodges av
" Mary A boards 128 Broadway
" William M watchman house 22 Church
American House, James J O'Hearne mgr 11 School
Ames Emma N principal Whittenton school boards 166 Cohannet
" Fisher A inspector house 4 Richmond ward 4
" Seth K butter cheese and eggs 40 Main house at Boston
Amirault Arthur operative house 80 Van Buren
Amory Cornelia K boards Precinct cor Middleboro av E T
Amsden Alonzo D house 100 Broadway
Amundsen Anton silversmith boards 21 West Britannia
Anaprijenka Mikita operative boards 2½ High
Anastos Christo fruit 144 Bay rooms do
ANCHOR POST IRON WORKS W F Crowley manager 79 Milk Boston (see page 523)
Anctil Arthur carpenter 29 Court house 24 Russell
" Joseph H carpenter house 407 Washington
Anderson Alfred laborer boards 12 Pierce av
" Arthur forger 49 Adams boards 213 Broadway
" August silverchaser boards 17 W Britannia
" Charles machinist boards 42 Washington
" Elias laborer house 213 Broadway
" Frederick E removed to Raynham
" Gustav E silversmith house rear 26 Madison
" Herbert N Mrs house 10 Falvey court
" Ingrid Mrs house 12 Pierce av
" James M machinist 29 Weir rooms 38 Trescott
" John gardener boards 48 Clinton
" Seleanor M Mrs boards 26 Jenny Lind
" William A clerk 22 Franklin boards 76 Barnum
ANDERSON WILLIAM W (Union Hand Laundry) 22 Franklin house 76 Barnum (see page 506)
Andrade José brickmaker house 20 Hart
" Manuel laborer house 3 Cherry
" Manuel laborer house 28 Wilbur
" Manuel G laborer house 16 Hart
Andrews John farmer Stevens near County
" Joseph V gardener house 9 E Broadway
" William silverworker house 98 Danforth
" William house 96 High

METROPOLITAN LIFE INS. CO. 21-24 Crocker Building

Andrews
" William H H clerk 24 Tremont house 36 Lawrence
" William T packer house 1 State
" William T Mrs dressmaker 1 State house do
Andros Annie H housekeeper 148 High
" George W house 35 Cedar
" Susan A boards 35 Cedar
" William N music teacher boards 35 Cedar
Angell Harold M helper 42 Main boards 95 Summer
" Wilson G Mrs house 95 Summer
" Wilson H driver 7 City sq boards 95 Summer
Anthony George B painter M M W house 102 Broadway
" John E molder house 44 East Walnut
" Joseph L supt Weir Stove Co house 77 Somerset av
" Joseph S machinist house 141 Winthrop
" Luther J foreman Weir Stove Co house 8 Webster
" Mark secretary Reed & Barton Corp house 7 Dean
" Mary B widow Edward F boards 20 Orchard
" Maud E clerk registry of deeds boards 102 Broadway
" Ralph treas Mass Real Estate Co 20 Crocker bldg rms do
" Theodora M Mrs boards 69 Washington
" William R student boards 77 Somerset av
Antine Louis J (Goldsmith & Antine) dry goods and men's furnishings 19 Cohannet house 11 Myrtle
Antone Manuel operative house 15 Beacon
Appleton William stairbuilder 1 Hill house Fremont cor Pinkney
Arcadian Club 40½ Grove
Archibald Arthur clerk Mechanic lane rms 7 Trescott
" Percy G dyer house 16 Railroad av ward 1
ARDEN THOMAS H supt Metropolitan Life Insurance Co 21–24 Crocker bldg house 3 W Summer (see page 478 and foot lines)
" Thomas H jr cashier 21–24 Crocker bldg boards 3 W Summer
Arieta Angelo bootblack Central station house 35 Mason
Arlauskas Antanas operative house 19 Third av
Armery George V machinist house 48 Adams
Armour & Co wholesale provisions 3 Howard
Armstrong Carrie A Mrs house 160 West Britannia
" Preston F silverplater house 11 Chester
Arnold Allen W foreman house 11 Maple
" A L removed to Worcester
" Lester H draftsman (Boston) boards 40 Pine
" Robert W piper house 9 East Whittenton
" William T grinder house 40 Pine
" Wilson W house 42 Winthrop
Aronson Abraham salesman 95 Main house 52 Hodges av
" William (New Standard Clothing Co) 95 Main boards 52 Hodges av
Arruda Joseph J sec 1 Broadway rm 16 house 5 Fruit
Arseneault Adeline M milliner 138½ Bay bds 73 West Britannia
" Francois operative house 73 West Britannia
" Henry operative house 23 Lawrence
" Joseph O loomfixer house 29 Russell
" Maude M milliner 138½ Bay boards 73 West Britannia
" Philippe (Arseneault & Bermier) 149½ Bay b 73 W Britannia
" Theophile operative house 14 Pearl
" Thomas clerk 149½ Bay boards 73 West Britannia

BRISTOL COUNTY BUSINESS SCHOOL
Competent instructors, excellent equipment, thorough work
43 CITY SQ.

PIERCE HARDWARE CO. Mill Supplies

STACKS, ENGINES,
BOILERS ERECTED
Taunton Teaming Co
MOTOR TRUCK SERVICE

Arseneault
" Wilfrid salesman boards 73 West Britannia [Bay
" & Bernier (Philippe Arseneault, Peter Bernier) saloon 149½
Aruda Adrian stoveworker house 85 Hart
" Ancent laborer boards 23 Floral
" Benjamin laborer house 25 Marvel
" José laborer house 223 Washington
" Manuel Mrs house 3 Albro av
" Manuel Dupont carder house rear 72 Old Colony av
Arue Henrietta E dressmaker 6 Grove boards do
" Virginia widow William L house 6 Grove
Arundale Hugh painter rear 62 Weir house 27 Monroe
Arvella Manuel C blacksmith Corr house 39 Corr Mill corp
Aschiero Giacomo house 26 Hart
" Paola brickmaker house 33 Hart
Ash Fannie H widow Augustus boards 83 Winthrop
Ashcroft Agnes winder boards 133 Walker
" James R drillmaker L W T D Co boards 97 Walker
" Jane widow William house 133 Walker
" Joshua coachman boards 133 Walker
" Minnie Mrs house 97 Walker
" Wilfred polisher boards 133 Walker
" William died December 31 1911
Asher Napoleon J ins agt 23 Crocker bldg house 33 Myrtle
Ashley Annie B boards 23 Orchard
" Archie A clerk State House (Boston) boards 59 Harrison av
" Clifford S chemist boards 32 White
" Earl S house 23 Orchard
" Frances V widow George T house 35 County
" Frank driver 26 W Water boards 7 Staples av
" Frederick B clerk Reed & Barton's boards 32 White
" George E (Ashley & Field Express Co) 78 Main house 126 Winthrop
" Irving T boxmaker house Precinct near Middleboro av
" Minnie H clerk Alkalol Co 141 Washington boards 32 White
" Noah E salesman house 21 Orchard
" Noah W house 59 Harrison av
" Noble W draftsman H-H P P Co house 8 Sumner
" Walter I teamster house King road E T
" William B carpenter house 32 White
ASHLEY & FIELD EXPRESS CO (George E Ashley, F A Boardman) 78 Main (see page 512)
Aspin Edward silver finisher boards 2 General Sherman
Aspinell W Joseph molder house 16 South
Aspinwall George P hardware 5 Sharkey & Carey's blk Bay street house 25 Wilbur
Asselin Henri L buffer boards 22 Cottage
" Howard T clerk 14 Weir boards 22 Cottage
" Joseph silverworker house 22 Cottage
" Rose M boards 22 Cottage
Assiran Max dry goods 8½ Cedar boards 17 Wilbur
Associated Charities 70½ Main
Astin Emma widow Richard W house 270 Washington
" Frank I clerk 8 Cedar boards 270 Washington
Athan Harry bootblack 17½ City square bds 23 Leonard ct
Atherley Percy K painter 315 School house 270 Washington

Met. Life Ins. Co., Life Contracts, payments limited to 10, 15 and 20 years

Atherton Benjamin L blacksmith house 195 Walker
" Everett I carpenter boards 195 Walker
" Herbert E supervisor Taunton State Hospital h 5 Chester
" Herbert L machinist M M W house 35 East Walnut
Atkins Henry W carrier P O house 9 Bow
" Lila B Mrs (Williams & Atkins) chiropodist 55 Main h 9 Bow
Atkinson Joseph P salesman 37 Main boards 37 Ashland
Atlas Buckram Co mfrs hat buckram 19 Spring
Atwell Henry D collector Taunton Gas Light Co 41 City sq house 45 Vernon
Atwood Adaline M dressmaker boards 96 School
" Alice housekeeper James I Dean's, Cotley st [do
" Charles A physician and medical examiner 15 W Britannia h
" Delma J electrician house 7 Earl
" Dorothy boards 174 Winthrop
" Ella A widow Benjamin S house 32 Grant
" Frederick M asst mgr Huber-Hodgman P P Co h 152 High
" Grace clerk boards County near Cotley
" Henry D house 30 Dean
" Jennie B widow Frank A house 174 Winthrop
" Levi clerk 105 Main boards 32 Grant
" Mamie boards 148 Hart
" Mary L Mrs house 74 Bay
" Oren H salesman house 16 Sumner
" Ronald removed to Brockton
" Ruby packer boards 198 County
" Susan P clerk of courts' office boards 30 Dean
Auclaire Alice, Reed & Barton's boards 26 W Britannia
" Lionel J silverpolisher house 10 Cottage
" L Henry, Reed & Barton's house 26 West Britannia
Audu Jan operative house 33 Berkley
Aufford see Orford
Auld Alphonso H watchman E S & P Co house 16 Hope
" Charles E molder house 27 Lawrence
" James W cigarmaker 54 Weir boards 16 Hope
" Robert helper boards 16 Hope
Austin Adeline D widow James F died May 8 1912
" Eleanor stenographer Weir Stove Co boards at Norton
AUSTIN FREDERICK E lawyer 24 Taylor building house 47 County (see page 489)
AUSTIN J LEWIS insurance and real estate 24 Taylor bldg house 25 Ashland (see page 478)
" Katherine widow Albert S boards 46 North Pleasant
" Ruth A clerk 18 High house at Meadowbrook
" Sidney eyeletmaker 178 Weir house 8 Makepeace av
" William G carpenter house 14 Bassett
" William H shoemaker house 67 Purchase
" William W spinningturner house 34 Bay
" W Wallace jr clerk Reed & Barton's house 157 W Britannia
Autoplate Company of America, Oak near depot
Averley Percy C auto body finisher house 270 Washington
Avery Carleton G jewelryworker (Attleboro) h 37 E Walnut
Avila Charles I metalturner house 12 West Britannia
" Joseph hostler rear 3 Broadway house 51 Bennett
" Joseph P laborer house 60 W Weir
Ayers Charles E physician (Worcester) boards 15 Madison
" John B foreman Reed & Barton's house 15 Madison

BRISTOL COUNTY BUSINESS SCHOOL
A square deal to all. Positions secured for graduates.
43 CITY SQUARE

PIERCE HARDWARE CO.
Sherwin-Williams' Paints and Varnishes

EXPERTS IN OUR LINE
Taunton Teaming Co
MOTOR TRUCK SERVICE

Ayers
" John B Mrs dressmaker 15 Madison house do
" see Eayrs
Azvedo Joaquim, M M W house 52 Winter

Babbitt Annie L Mrs dog fancier 77 Cohannet house do
" B Althea Mrs house 56 Washington
" Caroline W Mrs house 10 Hodges av
" Charles D foreman Weir Stove Co house 225 Somerset av
" Earl S boards 101 Cohannet
" Ellen Mrs boards City Home
" Emma A housekeeper 20 Orchard
" Fannie A dressmaker 56 Washington boards do
" Francis S probation officer Court House house 35 Somerset av cor White
" Fred L master mariner house 62 Summer
" F Adella stenographer H-H P P Co house at Berkley
" George A stockkeeper H-H P P Co house 77 Cohannet
" Gertrude M Mrs house 10 Bryant
" James P taxidermist 10 Hodges av boards do
" Joseph A driver 36 Main house 43 East Walnut
" Joseph Z clerk 40 Broadway house 21 School
" Lawrence A plumber 19 Court house at Berkley
" Maude L clerk 66 Main boards 56 Washington
" Rebecca M died Dec 5 1912
" Rollin H jr advertising mgr Weir Stove Co h 5 Webster
" S Elizabeth widow Henry L house 11 Somerset av
" William T stovemolder house 8 South
Babcock Albert E office mgr White-Warner Co h 6 Clinton
" Morton E machinist M M W house 20 Hodges av
Babeau David Homer clerk 10 Cohannet house 421 Washington
" Xavier stovemolder White-Warner Co house 123Ingell
Babiczuk Michal operative boards 2½ High
Babiec Jan operative house 14 First av
" Piotr operative house 30 Third av
Bacon Mary widow Orin F house 29 Bay
" William F Mrs house 50 Wales
Bagge B Ellen operative boards 59 Jackson
" Edward house 59 Jackson
" John J police Central station house 53 Jackson
" Mary E operative boards 59 Jackson
Baigas Joseph operative h rear 8 Monroe
Bailey Ada spinner boards 24 Caswell E T
" Annie weaver boards 24 Caswell E T
" Charles Reuben rector St John's Episcopal church h 7 King
" Edward E car inspector N Y, N H & H house 84 Shores [mer
" Elizabeth E stenographer 97 Old Colony av boards 3 W Sum-
" Hector, Reed & Barton's boards 25 Smith
" Leila F died December 31 1911
" Lillian clerk boards 126 Cohannet
" Louis C boards 58 Broadway
" Olive B Mrs clerk 38 Crocker bldg boards 34 White
" Rupert operative boards 24 Caswell, E T
" Samuel operative house 24 Caswell E T
" see Bayley
Bain Mamie E Mrs house 65 Weir
" Walter hostler 28 Court boards 9 Leonard

Business Contracts for Business Men Metropolitan Life Ins. Co.

Bajonc Jan operative h 4 Fourth
Baker Arthur W machinist house 15 Vernon
" Beatrice F boards 22 Sumner
" Charles A removed to Raynham
" Clarence O painter h 167 High
" Edgar S farmer house 9 Dighton av
" Edwin F removed to Chatham
" Eugene L vice pres Leonard & Baker Stove Co house 181 County
" Fannie P boards 46 Harrison
" Frank E clerk 27 Main boards 9 Dighton av
" George E com trav M M W house 3 W Weir
" Harry B physician 59 Main house at Dighton
" Henry L gardener house 110 Hart
" Herbert F machinist house 205 Broadway
" John F removed to Boston
" Juliette F house 9 Dighton av
" Marshall B house 408 Tremont [Adams
" May A stenograper supt's office Central station boards 10
" Obed P tinsmith 5 Cedar house 17 Pine
" Robert J removed to Stoughton
" Samuel R pensioner rms 44 High
" Sherwood J clerk Weir Stove Co boards 26 White
" Thomas foreman planing dept M M W house 158 Cohannet
" Thomas F barber 17 W Water boards 61 Plain
BAKER TIMOTHY C stoves and house furnishing goods 42 Main house 26 White (see page 479)
" Walter conductor St Ry house 10 Green
" William bell boy City Hotel boards do
" William house 10 Adams
" William C salesman Reed & Barton's house 26 White
Baldwin Edward B polisher house 52 Bassett
" Ethel B, Reed & Barton's boards 52 Bassett
" Percy L carpenter boards 25 Bassett
Balfe Ann widow Francis J boards 33 Bay
Balkcom Frederick N, M M W boards 60 High
" Lizzie boards 71 Linden
Ball George E designer Reed & Barton's boards 17 Ashland
" James H treas Lincoln-Williams Twist Drill Co Arlington near Dean st station house 239 Winthrop
Ballard James H turner boards 12 Green
Ballou Dena M Mrs waitress Taunton State Hospital boards do
" Fred J conductor N Y, N H & H house 9 Columbus av
" Perley F waiter Taunton State Hospital boards do
Baltuszka Franciszkus weaver boards 25 Park
Banas Jozef laborer house 2 Madison lane
Banasz Kasper operative house 208 Whittenton
Banks Albert stovemounter house 117 East Water
" Arthur A brakeman house 129 Tremont
" James V tinsmith boards 27 White
" John molder boards 117 E Water
" John J molder house 27 White
" William H clerk house 74 East Water
Bannan James barber 23 Winthrop house 21 do
" Thomas E barber 44 High house 89 Cohannet
Banner James (Providence R I) house 5 Harvard
" Sarah widow Charles house 5 Harvard

BRISTOL COUNTY BUSINESS SCHOOL
A Wide Awake, Progressive, Up-to-date Commercial School
43 CITY SQUARE

PIERCE HARDWARE CO.
BUILDERS' HARDWARE

WE MOVE ANYTHING
NOTHING IS TOO LARGE NOR TOO SMALL
Taunton Teaming Co
MOTOR TRUCK SERVICE

Bannon Catherine Mrs housekeeper 162 Oak
" Edward F engineer gas works house 43 Porter
Baptista Antoine Perry laborer house 14 Talbot av
" Antone driver house 92 Oak
" Antone helper house 21 Cooper
" Antone laborer boards 24 Wilbur
" Bisio operative house 42 Mason
" John laborer house 35 Purchase
" Joseph, Reed & Barton's house 5 Hart av
" Manuel laborer house 28 Agricultural av
" Manuel Perry laborer house 26 Talbot av
Barbeau John J weaver house 8 Waverly
Barber Albert E clerk 1 City sq house Walker's corner
" Forrest B carpenter 18 Tremont house do
" Guy E driver 3 Howard boards 93 Main
" James C mgr 28 Court house 93 Main
" John driver 10 W Water house 2 Plain
" John laborer house rear 32 Bay
" Thomas drillmaker 34 Court boards 167½ Broadway
Barblom Carl silversmith house 22 Chester
Barboza Antone operative house 14 Riverview
" Victor laborer boards 14 Riverview
Barce Charles N machinist 31 School rms 59 Cedar
Bardella Baptiste operative house 42 Hart
Barden John F woodworker M M W house 8 Kilton
" John F jr foreman M M W house 8 Kilton
" William C salesman 36 Main house 10 Kilton
Bardiga Juzef operative house 31 Third av
Baril Joseph laborer house 12 Powers av
Barkauskas Kazimeras operative boards 101 Oak
BARKER A J COMPANY druggists and stationers Union blk 17–19 Main (see front cover)
" Bridget widow Francis boards 25 Linden
" Ellen I boards 91 Washington
" Henry died October 1911
" Herbert E clerk 22 Weir boards 30 Wilbur
" Herbert H drillmaker L W T D Co boards 11½ Hope
" Job H mulespinner house 11½ Hope
" John J sec Taunton Co-operative Bank h 91 Washington
BARKER MERLE T treas and clerk of corp 17–19 Main house 51 Prospect (see front cover)
" Orville A died Feb 21 1912
" Owen E supt Father Wilson cemetery house 91 Washington
BARKER RALPH E pres A J Barker Co 17–19 Main house 47 Winthrop (see front cover)
" Robert copper worker house 33 Berkley
" Thomas F asst undertaker 31 Cohannet rooms do
" William H com trav Weir Stove Co 134 West Water h at Norwich N Y
Barkhurst Maude B boards 22 Somerset av
Barlow Christopher J house 62 Agricultural av
" Edith R boards 206 High
" Edward captain Hose 5 house 21 Presbrey av
" Evelyn boards 206 High
" John laborer house 55 Plain
" Maurice T carpenter house 206 High
" William ins agt 24 Crocker bldg house 67 Cedar

Met. Life Ins. Co. $5000 Life Policy for $100.55 annual Premium at age thirty-five

Barnabe Ulric driver Corr house 153 Middleboro av E T
Barnaby Mary M widow Edward house 9 Maple
Barnard Charles L boards City Home
Barnes Arnold R supt Boys' Club 26 Court house 36 Barnum
" Benjamin S died Sept 1912
" Edward painter 35 Jefferson house do
" Edward H silversmith house 39 Jefferson
" Ernest A silversmith boards 39 Jefferson
" Ernest N removed to Brockton
" Frederick J finisher house 185 Bay
" John Thomas second hand Whittenton Mfg Co house 105 W Britannia
Barnett Daniel watchman Leonard & Baker Stove Co boards 25 W Water [Bedford
Barney Edwin L jr asst clerk of courts Court House h at New
" Hattie J widow boards City Home
" Newman E painter house 428 Somerset av
Baron Abram furniture 25 Washington house 45 Chandler av
" Benjamin collector 95 Main house rear 53 Washington
" Hyman (Stone & Baron) shoes 2 Winthrop h 45 Barnum
" Stanislaus laborer house 8 Atwood court
Barr Edgar A shoemaker Taunton State Hospital h 6 Eldridge
" Edwin molder house 146 County
" Nelson W storekeeper Taunton State Hospital boards do
" Nelson W Mrs house 34 Madison
Barrie Elizabeth widow James house 4 First av
" James second hand Whittenton Mfg Co bds 4 First av
Barrington Edward J bartender Park Hotel bds 7 Presbrey av
" John T machinist boards 7 Presbrey av
" Mary A milliner 73 Main boards 7 Presbrey av
" Richard molder 4 Porter house 7 Presbrey av
" William J painter boards 7 Presbrey av
Barron Emily A widow Lyman P boards 163 High
Barrows Clara A clerk 100 Weir boards 99 Somerset av
" Frank L operative house 113 Summer
" George W bookkeeper Weir Stove Co 134 W Water house 99 Somerset av
" John N removed to N Rochester
" Mary L bookkeeper State House (Boston) bds 99 Somerset av
" Nathaniel D drillmaker L W T D Co boards 50 Hodges av
" Raymond F brakeman boards 50 Hodges av
" Sarah F widow Edgar A house 50 Hodges av
" see Borrows
Barry Albert P clerk boards 153 Broadway
" Elizabeth (Attleboro) boards 102 Dean
" Forrest N engineer N Y, N H & H house 24 W Weir
" James furniture 37 Weir house 153 Broadway
" Jeremiah M molder house 489 Somerset av
" John T removed to N Y city
" Laura A boards 489 Somerset av
" Margie jewelry worker (Attleboro) boards 102 Dean
" Martin B machinist house 102 Dean
" Thomas F machinist boards 102 Dean
" Thomas P operative boards 489 Somerset av
" see Barrie and Berry
Barstow Charlotte house 31 Ingell cor High
" Chester R carpenter 234 Hart boards do

BRISTOL COUNTY BUSINESS SCHOOL, 43 City Square
Supplies business men with competent bookkeepers or stenographers

PIERCE HARDWARE CO. Fishing Tackle

WE MOVE ANYTHING
LIME AND CEMENT
Taunton Teaming Co
MOTOR TRUCK SERVICE

Barstow
" Edith cementer boards 338 Cohannet
" Edna boards 338 Cohannet
" Harriet A boards 234 Hart
" Harriet B widow C N C house 234 Hart
" Henry P sawmill and ice 23 Middleboro av E T rooms do
" John carpenter 338 Cohannet house do
" John C carpenter Weir Stove Co house 152 Highland
Bartaszewich Feliksa operative boards 25 Park
Bartaszewicze Feliksas operative boards 40 Grove
Bartaszus Feliksa operative boards 25 Park
Bartek Michal operative boards 8 Fourth
Bartel Adolph fireman house 10 Cushman
" Anna C widow Carl F house 26 Agricultural av
" Oswald B brakeman boards 26 Agricultural av
" Otto F machinist house 47 Clinton
Bartello Manuel messenger house 6 W Summer
Bartlett George B silversmith house 61 Bay
Bartley Jonathan pres and gen mgr Bay State Crucible Co boards City Hotel
Bartomin Marcin operative house 8 Fourth
Barton Flora C widow Edward boards 12 Franklin
" Sarah clerk 10 Court boards 12 Franklin
Basinov Jacob teacher house 24 Grove
Basinski Stanislaus pastor Holy Rosary church house 30 Bay
Bass Royce E salesman W S L Co boards 55 Prospect
Bassett Abbie L teacher Fuller school boards 531 Bay
" Ava S student boards 171 Tremont
" Charles A removed to Orange
" Cynthia C H house 37 Church Green
" Darius silvermaker house 172 West Britannia
" Edmund lawyer (Boston) boards 20 Ashland
" Elizabeth Mrs boards 172 West Britannia
" Elmer honey 71 Weir house 79½ do
" Elton J physician 11 Cedar house 13 do
" Erbanus J carpenter 179 Tremont house do
" Estella F bookkeeper boards 4 Lothrop
" Ethel M teacher (Attleboro) boards 533 Bay
" Eugene P carpenter Merchants lane house 48 Jackson
" Everett L janitor Whittenton school house 78 Bay
" Florence A teacher boards 533 Bay
" Francis J student boards 20 Ashland
" Frederick N farmer house 531 Bay
" Grace W died March 16 1912
" Hannah H widow Eustus C house 8 King [Taunton
" Helen G Mrs teacher Walker school bds 134 Middleboro av E
" Henry F treas T-N B C Co house 20 Ashland
" Hervus machinist boards 175 Fremont
" Howard R boards 533 Bay
" Inez E student boards 171 Tremont
" John S house 20 Chestnut
" Joseph F farmer boards 531 Bay
" Lester E carpenter and builder 11½ King house 171 Tremont
" Lewis C carpenter house 4 Lothrop
" Lillian M clerk 14 City sq rm 6 boards 32 Fairview av
" Lina M teacher (Attleboro) boards 32 Fairview av
" Mary A Mrs house 4 Dartmouth

Endowment Contracts for 10, 15, 20, 25 and 30 years Met. Life Ins. Co.

Bassett
" Myra M boards 78 Bay
" Ormon E teacher boards 171 Tremont
" Oscar removed to Providence R I
" Rachel widow Linus house 7 Crane av
" Susie A house 20 Chestnut
" Valentine D carpenter 14 Trescott house 32 Fairview av
" Walter soap manufacturer 533 Bay house do
" Walter E carpenter boards 48 Jackson
" William B foundryman house 57 Bassett
" Willmot crossingtender Crane av house at Norton
Baston Henry L removed to Woonsocket R I
Batchelder Herbert W removed to Lawrence
" Samuel at City Home
Bates Albert machinist M M W house 26½ Monroe
" Bridget Mrs boards 208 Whittenton
" Florence house 38 Winthrop
" Howard T salesman 37 Main boards 49 Winthrop
" Mary boards 208 Whittenton
" Mary M widow Thomas W house 125 Winthrop
" Pamelia E widow Horatio boards 163 School
Batesi Antone lugger M M W house 92 Oak
Battaglia Frank sawyer house 5 Liberty
" Ludovico clerk 15 School boards 9 Randall
Battencourt Frank J nailmaker house 14 Williams
" see Bettencourt
Baxter John operative house 126 Dighton av
" William operative house 46 Railroad av ward 1
Bay State Crucible Co, Presbrey's court
" State Dental Co 18 Broadway
" State Silver Co 8 Porter [throp
" State Street Railway Co 14 City sq rm 6 car barn 20 Win-
" State Street Railway Co Electric Express Mechanic lane
" State Vulcanizing Co 26 Cohannet
Bayley Lillian M clerk 89 Main boards 126 Cohannet
Baylies Alfred, Reed & Barton's house 158 West Britannia
" Charles F (Seibel & Baylies) wholesale confectionery 5 Howard house 57 Prospect
" Maria W house 1 Spring cor High
" Nathalie E widow E Lincoln house 26 County
" Walter C house Williams cor Harris
Beach Nellie M Mrs bds at Hiram B Simmons' off Middleboro av beyond East Taunton school
Beak Reginald carpenter house 157A School
Beaman Walter molder house 54 Ingell
Bean Albert J machinist M M W house 112 School
" Herman E removed to Fitchburg
" see Behan
Beardslee Mary E widow Marquis H house 4 Pine
Beardsworth James mgr 46 Main house 186 School
Bearse A Winifred dressmaker 45 Winthrop boards do
" Everett brakeman boards 20 Tremont
Beaudet George J foundryman house Baker rd near Somerset av
Beaulieu Adelard J clerk 112 Whittenton house 16 Meadow
" Alfred polisher boards 194 Bay
" Alphonse boards rear 14½ Lawrence
" Arthur operative boards 18 Meadow

BRISTOL COUNTY BUSINESS SCHOOL, 43 City Square
SCIENTIFIC ACCOUNTING, SALESMANSHIP, STENOGRAPHY,
COURT REPORTING, CIVIL SERVICE WORK, TELEGRAPHY

PIERCE HARDWARE CO.
Everything a Hardware Store Ought to Have

HAY AND STRAW

Taunton Teaming Co
MOTOR TRUCK SERVICE

Beaulieu
" Cleophas stonecutter boards 26 Fourth av
" Edrique molder house 7 Mason
" Elise Mrs house 194 Bay
" Francois house 15 Pleadwell
" Frank X physician 121 Bay house do
" Hilaire watchman house 18 Meadow
" Joseph clerk 26 Whittenton boards 194 Bay
" Joseph operative house 45 Cottage
" Joseph (6 Mador av) died Jan 21 1912
" Joseph M insurance agt 24 Crocker bldg h 411 Washington
" Joseph P house 194 Bay
" Leon apprentice boards 45 Cottage
" Leon molder boards 72 Whittenton
" Louis operative house 27 Fourth av
" Marion F clerk 55 Main boards at Raynham
" Oswald lawyer boards 15 Pleadwell
" Paul Napoleon, M M W boards rear 14½ Lawrence
" Pierre carpenter house 5 Powers av
" Pierre F grocer 17 Pleadwell house do
" Stephen A weaver house 225 Tremont
" Wilfred stovefitter house 26 East Whittenton
Beauregard Napoleon electrician house 18 Garfield
Beauvais Alfred clerk 2 Sharkey & Carey's blk h 84 Whittenton
" Amedee barber and confectioner 78 Whittenton house 80 do
" Bros (Felix P Beauvais) bicycle repairers 9 Whittenton
" David rms 84 Whittenton [Whittenton house do
" Felix P (Taunton Cycle Co) 30 Cohannet (Beauvais Bros) 9
" Francois X, Reed & Barton's house 7 Russell
" Louis house 47 Cottage
" Marie spinner boards 47 Cottage
" Napoleon grocer 86 Whittenton house do
" Oscar N driver house 4 Lawrence
" Pierre carpenter house 5 Fourth av
" Rose winder boards 47 Cottage
Bebauckas Kazimeras weaver boards 27 Van Buren
Beck J Rupert linotype operator Gazette house 48 Ashland
Beckwith Dwight H chauffeur 18 High house 33 Myrtle
Becoris Camillo brickmaker house 51 Hart
Bednasz Jan operative boards 23 Third av
Beeman Daniel W boards 25 Harrison av
" Frank E foreman house 25 Harrison av
Beers George H clerk 6 Main boards 62 Washington
" Stephen G jewelry 6 Main house 52 Cedar
Begnoche Joseph driver 147 Bay house 2 Garfield
" Napoleon operative house 2 Garfield
" Napoleon jr driver 3 Washington house 423 do
Behan Annie M buttonmaker boards 70 Oak
" Bridget widow Maurice house 25 Third
" John laborer house 70 Oak
" John jr removed to Boston
" Mary E boards 25 Third
" Michael J teamster 4 Taylor bldg house 58 Park
Behrens Hattie E Mrs supervisor Taunton State Hospital bds do
Beiler Charles chauffeur 10 W Water boards 109 Somerset av
Belanger Adaline reeler house 42 Plain
" Alfred copperworker boards 16 Alger

Met. Life Ins. Co. See Our Corporation Policies; Something New

Belanger
" Algley widow Olivier boards 16 Alger
" Bertha milliner boards 16 Alger
" Catharine widow Desire house 283 Washington
" Desire died March 28 1912
" Francois laborer house 273 Broadway
" Georgiana died May 27 1912
" John B teamster house 1 Clay
" John P laborer boards 273 Broadway
" Louis molder boards 56 High
" Pierre copperworker house 16 Alger
Belcarski Stanislaw operative house 49 Washington
Belcher Emily R widow Ira house 10 Maple av
" Henry W fireman Taunton Pumping Sta house 171 County
" Julia M widow Edward S house 200 Tremont
" Robert J supt Corr Mill house 63 Middleboro av E T
Belden Leon H testman 10 Court house 240 Somerset av
Bell Thomas harnessmaker 30 Broadway house 95 Winthrop
" William, Reed & Barton's house 415 Danforth
Bellamy George F, Reed & Barton's house 22 James
" Harold B spinner boards 34 Winter
" William foreman Reed & Barton's house 34 Winter
BELLAMY WILLIAM A lawyer 3 Taylor bldg house 11 King (see page 488)
Bello José Nunes laborer house 37 North Pleasant
Belyea Daniel C clerk 1 City square house 164 Cohannet
Bemis Mary E widow Frederick J boards 31 Williams
Benaglia Aurelio, M M W house 9 Randall
Bence Arthur removed to Newport R I
Benjamin Charles M brakeman house 20 Dana
Bennett Charles A house 38 Trescott
" Jessie M rivet packer boards 33 Madison
" Lillian, Reed & Barton's house 33 Madison
" Matilda widow George house 33 Madison
" Mercy widow Warren house 147 Cohannet
" Mildred W clerk 57 City sq boards 12 Somerset av
" Milton A Mrs house 12 Somerset av
" Robert C treas 8 Porter house 78 Cohannet
" Sophia S widow E Nelson house 12 Somerset av
" William H wire chief 10 Court house 279 Winthrop
Benoit Adolphus driver house 421 Washington
" Amedee mason's helper boards 47 Jackson
" Euclide baker house 47 Jackson
" Ferdinand motorman also grocer 226 Broadway house do
" Fred janitor 42 Adams rooms 30 do
" Vitalise silversmith house 120 Fremont
Bent Antone polisher house 40 Winter
" A Cleveland gen mgr Mason Machine Works h 140 High
" Joseph laborer house 40 Winter
" William H treas Mason Machine Works house 133 High
Bentley Andrew crossingtender Oak st boards 387 Tremont
" Guy chauffeur rooms 47 Cohannet
" William gateman Tremont st crossing rms 386 Tremont
Bento Antone operative house 34 Purchase
Benton Henry G shoemaker boards Middleboro av cor Precinct
" Henry W carpenter house County near Cotley
" Lewis H clerk freight depot boards 24 Sumner

BRISTOL COUNTY BUSINESS SCHOOL
A square deal to all. Positions secured for graduates.
43 CITY SQUARE

Pierce Hardware Co. Largest Hardware House in Bristol County

TRUCKMEN AND RIGGERS
Taunton Teaming Co.
MOTOR TRUCK SERVICE

Benton
" Olive S boards Middleboro av cor Precinct
" William F confectionery Middleboro av cor Precinct h do
" William O clerk 3 East Water boards 24 Sumner
Berard Alfred J silktwister house 20 Vernon
Bergeron Daniel N foreman 216 High house 27 Fairview av
Bergold John casemaker house 34 Lawrence
Berkover Louis tailor 24 Main house 34 Winthrop
Berky Alexander cabinetmaker house 6 Lawrence
Berman Bros (Louis and Harry) junk 24 Monroe
" Harry (Berman Bros) junk 24 Monroe house 27 Briggs
" Louis (Berman Bros) junk 24 Monroe house do
" Philip removed to New York city
Bernard Alphonse operative boards 9 Fourth av
" Arthur electrician house 10 Mador av
" Auguste electrician house 9 Fourth av
" Celina weaver boards 9 Fourth av
" Hormisdos third hand house 2 Third av
Bernardino Jose M laborer house 242 School
" Manuel C laborer boards 242 School
Bernier Albert barber 7 School house 7 Grove
" Clara widow William grocer 3 Caswell E T house do
" George clerk 3 Caswell E T boards do
" Louise boards 3 Caswell E T
" Peter (Arseneault & Bernier) saloon 149½ Bay rooms do
" Peter flagman rooms 80 Main
" Rosanna boards 3 Caswell E T
Bernstein Mary Mrs baker rear 16 Washington house 14 do
" Morris H baker rear 16 Washington boards 14 do
" Simon baker rear 16 Washington house 9 Morton
Berry Alice W clerk 66 Main boards 11 Bennett
" Anna H bookkeeper 11 Bennett boards do
" Charles A lineman 10 Court boards 24 Washington
" James A foreman 14 City sq rm 4 and (James A Berry & Son) do and 11 Bennett house do
BERRY JAMES A & SON (Thomas O Berry) paper stock and mill supplies 4 Taylor bldg and 11 Bennett (see page 514)
" Jane E widow William H housekeeper 42 N Pleasant
" Jennie S Mrs supt Morton Hospital boards do
" Thomas removed to New York city
" Thomas O (James A Berry & Son) 4 Taylor bldg and 11 Bennett b do
Bersztejn Mowsza grocer house 10 Winthrop
Bertao Manuel G laborer house 26 Randall
BERTHIAUME DAVID practical electrician 66 School house do (see page 477)
" Edgar J student boards 66 School
" Eva M clerk 52 Main boards 66 School
" Réné clerk 2 Main boards 66 School
Berube Armand machinist house 190 Bay
" Charles driver house 40 Cottage
" Ida operative boards 14 State
" Laurea J carpenter house 23 Waverly
" Leonidas stamper house 4 Waverly
" Maxime carpenter house 14 State
Besbris Abraham grocer 16 Washington house do
Bessette Joseph fireman house 22 Corr Mill corp E T
Bethlehem Home, Mother Hilary superior 61 Summer

LIMIT ON ONE LIFE, $1,000.000 MET. LIFE INS. CO.

Bettencourt Henry stoveworker boards 16 Cooper
" Joseph laborer house 16 Cooper
" Manuel A laborer house 95 Plain
" Manuel Silva molder house 21 Wilbur
" Manuel Souza barber and grocer 30 School house 69 Hart
" see Battencourt
Bianca Frank laborer house rear 67 Tremont
Bicknell Frank P plumber 238 Somerset av house do
Biel Mary operative boarcs 203 Whittenton
" Sophie operative boards 203 Whittenton
Biezynski Jan dyer house Hopewell near North av
Biggin Kate E clerk Reed & Barton's boards 7 Paull
" Louise stenographer boards 7 Paull
" Marie widow Samuel house 7 Paull
Bignall George W house 117 Ingell [Adams
Bignell George B (McCarthy & Co) liquors 63 W Water bds 26
" John H foreman sewer dept house 26 Adams
Bigney Annie M housekeeper 218 Winthrop
" David A tool maker boards 218 Winthrop
Bik George laborer house 32 Jackson
" Peter oilcloth worker house 179 Van Buren
Bills Horatio C horse dealer 25 Court house 65 Broadway
Bilodeau André operative overseer napping Whittenton Mfg Co house 186 Bay
" Eugene carpenter house 32 Purchase
" Thomas molder house 12 Arthur
Bird Mary widow Joseph boards 81½Somerset av
" Mary widow Patrick house 60 Washington
" Nellie L widow Bartholomew boards 5 St Mary's sq
" Philip laborer boards 43 Grove
" Richard shipper 1 City square house 8 Oak av
" Thomas E painter 3 Hamilton house do
Birtwell Maria widow Isaac attendant 2 East Britannia house 208 Broadway [Harrison av
Bishop Ernest W track supervisor N Y, N H & H, Wales st h 19
" John paperhanger 36 Main house 132 Weir
" see Levesque
Bisighini Dena Mrs housekeeper 10 Fayal av
Bissonette Eugene molder house 126 Oak
" George oilcloth worker boards 126 Oak
" Georgianna tailoress 3 City sq boards 19 School
" Henry A molder M M W house 67 Cedar
" Napoleon jewelry worker boards 126 Oak
Bixby Ellen M Mrs boards 9 Jefferson
Black Alice housekeeper 146 Dighton av
" Charles R clerk 21 Broadway house 20 N Pleasant
" Hugh boards 2 Vine
" William R house 32 Union
Blackwell Clifford S watchman P S L Co house 7 Highland
" Isabella widow John house 26 Jenny Lind
" Oscar R driver 7 Post Office sq house 125 Cohannet
Blain Noel carpenter boards 258 Washington
Blaine Charles H manager 1 City square house 141 High
" Graham student boards 141 High
" Josephine B boards 141 High
" Margaret G boards 141 High

BRISTOL COUNTY BUSINESS SCHOOL
43 CITY SQUARE
Has successfully trained young men and women for seventeen years.

PIERCE HARDWARE CO.
MACHINISTS' and CARPENTERS' TOOLS

Blair Joseph A stovemolder boards 116 East Water
" Willard M steamfitter house 75 Clifford
Blais August G physician 155 Bay boards do
" Pierre G physician 155 Bay house do
" Pierre G Mrs piano teacher 155 Bay house do
" Samuel J brakeman house 13 Myrtle
BLAKE ALDEN H insurance agent notary public and justice of the peace 7 Weir house 19 Harrison (see page 481)
" Anna F widow John E boards 42 Winthrop
" Emma F teacher County-st school house 33 E Walnut
" Grace S boards 104 School
" John M mason 28 Main house 104 School
" Marian F Mrs house 4 Mason
" Mary A weaver house 12 Lawrence
" Priscilla T house 31 Harrison av
" Samuel O house 54 County
Blakely Minnie F Mrs dressmaker 106 Bay house do
" Rice M carpenter house 106 Bay
Blanchette Louis O barber 7 School house 10 Dean av
Blandin Charles C shipper 31 Winthrop house 73 School
" Edgar G painter 12 Cedar house do
" George C removed to Boston
" Harry W machinist house 43 East Walnut
Blassman Fred silversmith house 8 Van Buren
Blevins Henry roofer 62 Weir house 148 Highland
Bliss Adeline N widow Zenas F died Jan 14 1912
" Alfaretta widow Charles H died June 24 1912
" Alfred V pastor Winslow Cong church house 32 Prospect
" Alminda widow Shubael P house 16 Kilton
" Chester L silversmith house 481 Tremont
" Deborah H widow Zeba F removed to Attleboro
" Edwin H compositor house 556 Winthrop Westville
" Elizabeth R principal Summer-st school boards 78 School
" Evelyn V widow Hiram house 15 Highland
" Frank M machinist M M W house 6 Worcester
" Grace bookkeeper boards 481 Tremont
" Herbert F driver 7 P O boards 6 Worcester
" Hiram painter house 38 Marvel
" Leonard A foreman L W T D Co house 52 East Walnut
" Lucy B teacher Fuller school boards 78 School
" Rachel H widow Francis A boards 52 East Walnut
" Ralph F machinist M M W house 28 Worcester
" Walter H machinist boards 15 Highland
Blizniak Marcin operative house 8 Meadow
Block Jacob silverpolisher house 33 East Britannia
" Max removed to Springfield
" Samuel silverpolisher boards 33 East Britannia
Blood Harrie L patternmaker White-Warner Co h 219 Weir
" Mary J house 26 First
" Sarah A house 26 First
Blount Barbara E operative boards 1 Smith
" James T silverpolisher house 1 Smith
" Martha J warpertender bds 1 Smith [boards 15 Cedar
Blundell Edith C stenographer White-Warner Co 31 Tremont
" Nellie H widow James house 15 Cedar
Board of Health, City Hall

ANYTIME ANYWHERE
WE MOVE ANYTHING
Taunton Teaming Co
MOTOR TRUCK SERVICE

Metropolitan Life Ins Co. All Contracts Provide for Annuities

Boardman Edward silversmith house 12 Green
" Fred A (Ashley & Field Express Co) 78 Main and (Taunton Nodust Co) 8 Harrison av house 7 Bradford place
" James E britannia worker house 4 Maple av
Bobola Juzef operative boards 36 Third av
Bodzan Michal operative boards 9 Third av
Boewe Frances widow Max house 138½ Bay
Bohniak Franciszek operative boards 49 Washington
Boido Giuseppe brickmaker house 57 Hart
Boiris Joseph painter M M W house 51 Kilton
Bois Ernest weaver house 18 Garfield
" Joseph laundryman North av boards 423 Washington
Boisvert Severe weaver boards 26 Fourth av
Boivin Benjamin boards 29 Russell
" Euclide clerk 431 Washington house rear 9 Pearl
" Grazilda drawer-in boards 29 Russell
" Valerie boards 29 Russell
Boler William boards 4 Wilbur
Bolger John lineman 10 Court boards 46 Adams
" Mary E house 10 Dean av
" Stephen J boards 10 Dean av
Bolio Henry spinner house 2 Second
" James E removed to Boston
Bolles Charles F shipper W S L Co boards 10 Charles
Bolster Edgar H clerk 31 Main house 20 Bryant
" Edna T machine operator boards 475 Somerset av
" Hazel I stenographer boards 475 Somerset av
" Michael teamster 10 W Water boards 14 Godfrey
" Thomas H stovemolder house 475 Somerset av
" William E stovelining maker house 14 Godfrey
Bolton Clarence E police Central station house 10 Fay
" see Boulton
Bombardier Eugene laborer house 26 Corr Mill corp
BON MARCHE D Wienert prop clothing ladies' and men's furnishings etc 146 Bay (see page 495)
Bonenfant Omer molder Weir Stove Co h rear 158 Bay
Bonin Edmond operative house 14 Lawrence
" Wilfred operative boards 14 Lawrence
Bonis Caspar operative house 208 Whittenton
Bonney Anna E boards 37 Church Green
Bonolo Charles foreman Stiles-Hart Brick Co house 24 Hart
Boomer Frederick C removed to Fall River
" May P widow Charles A removed to Melrose
Bonnell Bert moving picture operator 24 Court bds 4 Harrison
" Cecil Mrs cashier 24 Court boards 4 Harrison
Bonner Milton G clerk Machinists' Nat Bank b 32 Ashland
Bonolo John operator house 22 Hart
Booth Alexander, Corr house 31 Middleboro av E T
" Arthur B slasher boards 31 Middleboro av E T
" Edward L slasher boards 31 Middleboro av E T
" Frank C stage carpenter Taunton theatre house 6 Maxwell
" Herbert A engraver boards 119 Weir
" May E house 29 Pine
" Serena E widow Richard house 47 Weir
" William teamster White-Warner Co house 5 Bassett
" William L (Taunton Fuel Co) 26 Dana house at Fall River
Boots William silversmith house 12 West Britannia

PIERCE HARDWARE CO. Agricultural Implements and Seeds

Bristol County Business School 43 City Sq.
DAY AND EVENING SESSIONS, HIGH STANDARDS, GUARANTEED METHODS, ENTER NOW

WE MOVE ANYTHING
HOUSEHOLD GOODS A SPECIALTY
Taunton Teaming Co
MOTOR TRUCK SERVICE

Borden Abby widow Philip H h Middleboro av cor Precinct
" Charles P waiter 1 Washington house 3 Grove
BORDEN CHARLES R veterinary surgeon Macdonald's Stable rear 3 Broadway house 7 Adams (see page 512)
" Clark P florist 12 Purchase house do
" Herbert B bookkeeper Taunton Grain Co b 12 Newcomb pl
" Lillian C bookkeeper 22 Weir boards 12 Purchase
" Margaret J widow George housekeeper 152 High
" Mary E seamstress boards 7 Adams
" Philip H driver h Middleboro av near William's Mill
" Roy H sawmill boards Middleboro av cor Precinct
" Sarah M widow Charles E house 7 Adams
" Simeon clerk of courts Court House house at Fall River
" William H teamster house 373 Middleboro av near Precinct
Borella John driver 16 City square boards 12 Randall
Borges Jerome janitor house 28 Berkley
" Manuel Rapozo driver house Abbott near Pratt
" see Burgess
Borrows Jennie silver cleaner boards 37 East Britannia
" Lillie machine operator boards 37 East Britannia
" William H silver purifier house 37 East Britannia
Bosi Cesare P fruit 34 Broadway boards 8 Main
" Egidio carpenter house 77 Cherry
" Frederick G jeweler boards 77 Cherry
Bosie William C toolmaker house 81 Somerset av [h 78 Linden
Bostock Fred J electrician Electric Light plant, West Water
" Joseph A bellboy boards 16½ Whittenton
" Joseph E teas and coffees 29 Kilton house do
" Mary widow Samuel house 33 Kilton
" William B, Reed & Barton's house 16½ Whittenton
BOSTON FRUIT STORE (Orsi Bros & Co) props 16 City sq (see page 509)
" Gas Generator Co heating appliances 86 Main
" Mutual Life Insurance Co 16 Crocker building
" & Providence Tailoring Co (Max Goldstein & Co) 1 Broadway
Bostrom Arthur carder boards 308 Tremont
Bosworth Allen H fireman boards 373 Tremont
" Benjamin S postmaster 18 Old Colony av E T house 286 Middleboro av do
" Carlton R boards 26 Union [av
" Charlotte M widow bds at Mrs Lucy A R King's, Middleboro
" Franklin conductor house 42 Trescott
" George A accountant boards 42 Trescott
" George L farmer house 373 Tremont
" Ira H treas H L Davis Co 36 Main house 26 Union
" Ralph E jeweler (Attleboro) house 43 Chandler av
" Susan clerk 18 Old Colony av boards 26 Union
Botelho Antone laborer house 41 Benefit
" Antone laundryman 7 P O sq boards 49 Kilton
" Antonio driver house 14 Wilbur
" Louis milk dealer 223 Walker house do
Botway Barnet shoemaker 69 Broadway house do
Bouchard Alfred rollcoverer boards 44 High
" Frank clerk 1 City square house 159 Tremont
" Joseph laundryman Myrtle cor Mason h at New Bedford
" Louis laborer 35 Corr Mill corp
" Louis molder house 12 Powers av

Everything in the Contract Guaranteed
Nothing Estimated
Met. Life Ins. Co.

Boucher Bertha laundress boards 6 Vaillancourt
" Euphemie Mrs dressmaker 6 Vaillancourt house do
" Georgiana weaver bds 21 Garfield
" Idas L mulespinner house 63 Vaillancourt
" Louis carpenter house 6 Vaillancourt
" Narcisse mason boards 13 Fourth av
" Rosanna domestic boards rear 396 Washington
Boudreau Aldamard carpenter house 31 Arthur
" Alexandrine warpertender boards 6 East Whittenton
" Arthur A barber Crocker bldg boards 24 Washington
" Augustine warpertender boards 6 East Whittenton
" Diana drawer-in boards 6 East Whittenton
" Edouard loomfixer house 74 Whittenton
" Henri brakeman boards 16 Fifth av
" John J molder house 30 Briggs
" Joseph P asst engineer Taunton State Hospital h 6 E Whittenton
" Joseph P jr helper boards 6 East Whittenton
" Stephen beamer boards 16 Fifth av
Boulanger Edward boards 172 Middleboro av E T
" Joseph laborer boards 172 Middleboro av E T
Bouley Lawrence J clerk 13 City sq rms 34 Trescott
Boullard Joseph loomfixer house 214 Bay
Boulton Addie T dressmaker 276 Cohannet boards do
" Sarah E widow Thomas house 276 Cohannet
" see Bolton
Bourdeau Alec mulespinner house 8 Campbell court
" Arthur weaver house 37 Cottage
" Charles, Corr house 10 Corr Mill corp
" Zepherin variety 44 Whittenton house 84 do
Bourgelais Amos laborer boards 424 Washington
Bourgeois Albert G, Reed & Barton's house 17 Lawrence
" Emerise burnisher boards 11 Adams
" George driver 25 Court boards 158 Bay
" Joseph laborer house 48½ Cottage
" Marie operative boards 11 Adams
BOURGEOIS VITAL J druggist 62 Middleboro av house 62½ do (see page 494)
Bourget Camill driver 60 Main house 36 Corr Mill corp
" William janitor E T school house 1 Corr Mill corp
Bourgoin John J molder house 70 Plain
Bourne Annie E widow Zenas boards 235 Somerset av
BOURNE HORACE B mason and contractor 268 Winthrop h do (see page 503)
Bourque George boards 39 Cottage
" Helene widow Edmond house 39 Cottage
" Joseph laborer house 8 Talbot av
" Joseph boards 39 Cottage
" Moise burnisher boards 39 Cottage
" Zepherin, Reed & Barton's boards 196 Bay
" see Burke
Bousquet Alice bookkeeper 70 Whittenton boards 72 do
" Francois driver High cor Cohannet house 31 Grove
" Joseph carpenter house 19 Lawrence
" Levi O grocer 70 Whittenton house 72 do
" Nathalie widow Olivier house 72 Whittenton
Boutilier James A overseer weaving Oakland Mill h 20 Crapo
Boutin Hermenegilde photographer 6 East Britannia house do

BRISTOL COUNTY BUSINESS SCHOOL
Competent instructors, excellent equipment, thorough work
43 CITY SQ.

PIERCE HARDWARE CO.
GUNS, AMMUNITION AND SPORTING GOODS

STACKS, ENGINES,
BOILERS ERECTED
Taunton Teaming Co
MOTOR TRUCK SERVICE

Bouvier Henry Mrs house 10 Williams
Bowden George E laborer house 253 Walker
Bowen Allan G teamster 23 E Britannia house 263 Broadway
" Amasa house 30 Plain
" Annie boards 28 Friend
" Cyrus A crucible worker house 50 Myrtle
" Edward F polisher boards 7 Myrtle
" Henry A farmer house 53 Field
" Henry M train despatcher Central station house 56 Cedar
" Hiram E lineman house 7 Myrtle
" Mary widow Michael house 28 Friend
" Mary E jewelry worker boards 38 Mason
" Mary E widow George F boards 20 Bryant
" Matthew L machinist house 53 Field
" Sarah E widow Hiram M boards 126 Winthrop
" Sarah L Mrs removed to Providence R I
Bowers Daniel H C electrician boards 39 Granite
" Edward helper 1 City sq boards 345 Winthrop
" Edwin D insurance 14 City square room 1b h at Easton
" Ernest W silversmith house 63 Floral
" Frederick M Mrs house 126 Broadway
" George W machinist house 39 Granite
Bowker Quincy D express messenger 7 City sq house 69 Cedar
Bowler James F laborer house 123 Worcester near the line
Bowman Augustine boards City Home
" Clara L music teacher boards 77 Broadway
" Frank M clerk boards 77 Broadway
" Louis L machinist boards 77 Broadway
" Wendell P sewing machines and pianos 77 Broadway h do
Boyce William J pearlworker house 5 Agricultural av
Boyd Agnes, Reed & Barton's house 23 West Britannia
" Annie widow Thomas J house 24 Crocker
" Bessie boards 26 Pine
" Bessie widow Peter house 26 Pine
" Frank H salesman Reed & Barton's boards 26 Pine
" James foreman E S P Co house 23 County
" James H polisher died Nov 28 1912
" James H salesman 41 City Square house 24 Webster
" James H jr machinist boards 37 Cottage
" Lucy F weaver boards 37 Cottage
" Madeline M boards 35 School
" Michael J carrier P O house 157 Broadway
" Peter F electrician 12 Mechanic lane house 13 Washington
" Peter M polisher boards 37 Cottage
" William E, Reed & Barton's boards 37 Cottage
" William G clerk P O boards 26 Pine
Boyden Clarence F principal Cohannet-st school h 27 Summer
" Frederick B telegrapher 9 Cohannet house 12 Hodges av
Boyer Charles A Mrs house 35 School
" Frank A rooms 35 School [h 32 Hodges av
Boyers William H mgr Western Union Tel Co 18 City square
Boylan Andrew F laborer boards 1 Knight
" James E blacksmith house 122 Weir
" John N laborer house 82 Oak
" Mary R boards 3 Church av
" Matthew laborer house 23 Marvel
" Patrick oilcloth worker boards 42 Washington

METROPOLITAN Sells Monthly Income to Replace your Earnings

Boylan
" Thomas F engineer Old Colony Mfg Corp house 3 Church av
" Thomas M blacksmith 29 Weir house 79 Jackson
Boyle Annie widow Michael died Oct 20 1911
" Charles G clerk 55 W Water house 29 Third
" Edward I vocalist 13 Trescott house 4 Granite
" Edward W laborer boards 29 Third
" George H motorman boards 41 Union
" James linotype operator 9 Summer house 8 Bradford
" William F stereotyper 9 Summer house 8 Dinley av
" see O'Boyle
Boylen Annie E house 15 Lawrence
" Elizabeth A pianist boards 15 Lawrence
" James F manager 3 Bassett block house 150 Bay
" Joseph boards 15 Lawrence
" Martin student boards 15 Lawrence
" Mary E pianist boards 15 Lawrence
" M J boots and shoes 3 Bassett block house 150 Bay
Boynton Frank W treas Taunton State Hospital house do
" Georgianna F widow Samuel house 42 Tremont
Boys' Club 26 Court
Brabrook Carleton Mrs house 79 Church Green
" G Hale house 242 Winthrop
" Laura J house 81 West Britannia
" Martha A house 81 West Britannia
Brace Walter P carpenter house 27 Barnum
Bracelon Daniel J hostler 37 Cohannet boards 29 Lawrence
" Della E boards 29 Lawrence
" F Andrew motorman boards 29 Lawrence
" Hannah M widow Daniel house 29 Lawrence
Bradbury Anna M widow Daniel boards 93 Bay
" Joseph machinist M M W house 41 Grove
" Mary widow John boards 72 Oak
" Thomas laborer boards 9 General Cobb
" William mulespinner house 9 Campbell court E T
Bradford Frederick W driver 22 Franklin house 23½ Couch
Bradley Francis J collector 37 Main house 25 Maple
Bradshaw Annie G boards 36 Pine
" Charles T machinist house 53 Porter
" Charles T painter 31 School house 202 Cohannet
" George W carriage painter house 36 Pine
" George W jr machinist 34 Court house 36 Pine
" John E machinist house 40 Cohannet
" Joseph P molder house 88 East Water
" Walter H gasfitter boards 53 Porter
Brady Agnes M clerk 53 Main boards 33 Bay
" Agnes N milliner boards 12 Presbrey's court
" Alice B laundress 22 Franklin boards 247 Washington
" Annie boards 14 Hope
" Annie J house 40 Park
" Arthur waiter boards 46 Hodges av
" Bartholomew operative boards 46 Hodges av
" Bernard P printer 42 Court boards 46 Hodges av
" B Elizabeth widow Thomas 2d house 17 Adams
" Catherine M dressmaker boards 46 Hodges av
" Charles H laborer boards 115 Ingell

PIERCE HARDWARE CO.
LEATHER BELTS AND LACES

BRISTOL COUNTY BUSINESS SCHOOL
A square deal to all. Positions secured for graduates.
43 CITY SQUARE

EXPERTS IN OUR LINE
Taunton Teaming Co.
MOTOR TRUCK SERVICE

Brady
" Daniel J removed to Hartford Ct
" Ellen M teacher School-st school boards 33 Bay
" Fanny operative boards 14 Hope
" Frances boards 120 Winthrop
" Hannah R widow Hugh house 115 Ingell
" Helena A jewelry worker boards 12 Fourth av
" James machinist house 46 Hodges av
" James boards 138 Somerset av
" James J molder boards 46 Hodges av
" John H clerk 61 West Water house 138 Somerset av
" John J hoseman Hose No 10 house 8 Fay
" John L mattress mfr and upholsterer 3 Hill h 192 Highland
" John P mgr 3 Howard h at Providence R I
" John T molder White-Warner Co house 94 Berkley
" Julia T music teacher 33 Bay boards do
" Margeret E timekeeper boards 226 Broadway
" Margaret E widow Henry J house 226 Broadway
" Margaret T stenographer E S & P Co boards 17 Adams
" Martin J student boards 18 Adams
" Mary boards 120 Winthrop
" Mary widow Joseph house 78 Old Colony av E T
" Mary widow William house 247 Washington
" Mary A clerk 79 Main boards 35 Plain
" Mary A house 113 Winthrop
" Mary A boards 116 Weir
" Mary L prinicipal Oakland school boards 17 Adams
" Michael operative house 4 Whittenton
" Michael C boards 4 Whittenton
" Michael J foundryman White-Warner Co house 10 Godfrey
" Michael W house 120 Winthrop
" Nellie F inspector boards 12 Presbrey's court
" Nora boards 12 Presbrey's court
" Nora boards 120 Winthrop
" Patrick laborer house 35 Plain
" Patrick painter 36 Main
" Patrick teamster 238 Weir house 84 Somerset av
" Patrick W carpenter house 12 Fourth av
" Peter foreman gas works house 11 Hope
" Peter A laborer house 116 Weir
" Philip teamster house 39 East Walnut
" Phœbe E (Providence R I) boards 113 Winthrop
" Terrence J salesman 4 Taylor bldg boards City hotel
" Thomas gardener house 12 Presbrey's court
" Thomas pressman 42 Court boards 116 Weir
" Thomas 2d died Dec 17 1911
" Thomas E engineer 42 Adams house 10 Chase
" Thomas J carrier P O house 33 Bay
" Thomas J clerk died June 9 1912
" William E master mechanic 42 Adams house 14 Hope
" William J wheelwright 12 Washington house 46 Hodges av
" William J jr machinist 42 Adams house 15 do
" see Briody
Braga Manuel J, M M W house 8 Blinn's court
" Manuel J, M M W house 40 Floral
" Manuel Reizendes laborer house 28 Talbot av

Metropolitan Life Ins. Co. PARTNERSHIP INSURANCE

Bragdon Bros (Harold F and George W) wholesale produce 18 Tremont [Me
" George W (Bragdon Bros) 18 Tremont house at Thorndike
" Harold F (Bragdon Bros) 18 Tremont house at Abington
Bragg A Everett clerk 45 Main house 27 Trescott
" Katharine L teacher Weir school boards 27 Trescott
Braley Ethelyn Mrs boards 28 Johnson
" Salmon E engineer Corr Mfg Co h 7 Corr Mill corp
Braman Amelia widow George W house 28 Porter
" Harold A removed to Pawtucket R I
Brammer Frederick watchman house 32 Orchard
" Frederick jr boards 32 Orchard
Branchini Anselmo grocer 32 Mason house do
Branco John J Silva laborer house 319 Somerset av
" Manuel S driver house 440 Somerset av
Brand John H fireman house 116 Tremont
Brander Anna I telephone operator Taunton State Hospital b do
Branton William M machinist H-H P P Co boards 176 Somerset av [erset av
" William W watchman Cell Drier Machine Co house 176 Som-
Brasier Dello C painter house 10 Stanley av
Brassell Allen bookkeeper 1 City square house 11 Benefit
" Richard fireman boards 92 Weir
" Richard painter boards 9 Leonard
" Thomas E, Reed & Barton's house 92 Weir
" T Edward clerk 1 City square boards 92 Weir
Brawn Hawthorne M teamster 4 Taylor bldg h 30 N Pleasant
" Howard W clerk 36 Main boards 45 Winthrop
" Levi M driver 4 Taylor bldg boards 30 N Pleasant
" Mary S Mrs house 52 Weir [150 Middleboro av
Bray Henry E pastor East Taunton Congregational church h
Brazil Andrew clerk 5 West Water boards 224 Weir
" Gustave gardener house 19 Talbot
" John britannia worker house 232 School
" Joseph, Reed & Barton's boards 232 School
" Joseph Silva laborer house 368 Somerset av
" Manuel polisher Reed & Barton house 237 School
Breard Henri operative boards 49 Cottage
" Joseph laborer house 49 Cottage
" Joseph jr operative boards 49 Cottage
" Noel J machinist boards 49 Cottage
Breault David barber 56 Middleboro av h 33 Corr Mill corp
" Felix F driver house 26 Agricultural av
" Peter, Corr house 22 Corr Mill corp E T
Breene Henry N carpenter house 40 Shores
" Victor N student boards 40 Shores
Bregisz Franciszek silversmith house 15 Martel av
" Wojciech laborer house 10 Meadow
" Wojciech silversmith house 17 Martel av
Bremner Leon H manager 40 Main house 24 Jefferson
Brennan Edward J barber 91 Broadway boards 151 Washington
" Ellen house 95 Oak
" Frank P delivery clerk freight depot house 9 Morton
" Frank P jr brakeman boards 9 Morton
" Helen M stenographer boards 9 Morton
" Henry clerk house 20 Purchase
" John E furniture and piano mover 5 Main h 97 Winthrop

BRISTOL COUNTY BUSINESS SCHOOL
A Wide Awake, Progressive, Up-to-date Commercial School
43 CITY SQUARE

Pierce Hardware Co. FINE CUTLERY

WE MOVE ANYTHING
NOTHING IS TOO LARGE NOR TOO SMALL
Taunton Teaming Co
MOTOR TRUCK SERVICE

Brennan
" Joseph F clerk boards 97 Oak
" Joseph H blacksmith rear 3 Broadway house 147 do
" Margaret widow Patrick house 62 Agricultural av
" Martin boilermaker house 97 Oak
" Martin T bookkeeper 32 Main boards 97 Oak
" Mary widow Timothy B house 97 Oak
" Mary J widow Michael P house 151 Washington
" M Francis chauffeur boards 151 Washington
" Sabina boards 95 Oak
" Thomas H laborer boards 97 Oak
" William P blacksmith 35 Weir house 16 Mason
Breslin Elizabeth clerk 66 Main boards 33 Oak
" James laborer boards 33 Oak
Bresnahan Richard papercutter 42 Court house 28 Adams
Brewer Rebecca widow Joshua W house 70 School
" Robert machinist M M W boards 4 Pine
Brida Antonina operative h 29 Whittenton tenements Whittenton st
Bridget William E painter house 130 Prospect Hill
Briere Emma widow Gedeon house 11 Powers av
" Joseph carpenter 50 Weir boards 11 Powers av
" Omer engraver's apprentice boards 11 Powers av
BRIGGS ABRAM T mason and contractor 86 Winthrop house do (see page 503)
" Adelbert toolmaker end Agricultural av house rear 62 do
" Albert A removed to New Bedford
" Alice laundress 7 P O sq boards 79 County
" Alice M Mrs boards 30 Clinton
" A Gertrude boards 20 West Weir
" Bathsheba P widow Isaac B boards 13 Rockland
" Caroline M widow Cyril house 105 Norton av
" Charles F salesman 26 West Water boards 21 Second
" Charles H house 20 West Weir
" Clarence A machinist M M W boards 134 Winthrop
" Clinton L stovelining maker boards 78 Linden
" Dora I dressmaker 17 First boards do
" Ebenezer toolmaker house 17 First
" Edgar H turnkey Bristol County jail house 6 Benefit
" Frances C clerk 66 Main boards 96 West Britannia
" Frank operative boards rear 38 School
" Frank E (Providence R I) house 224 Winthrop
" Frank O fireman Taunton Pumping Station h 79 County
" Fred A house 32 Second
" F Clifton ins agt 16 Crocker bldg boards 79 County
" George Wright architect (Boston) house 88 Winthrop
" George W bookkeeper U S L Co house at Dighton
" Grace R boards 51 Ingell
BRIGGS HARRY W optometrist and optician 11A Crocker bldg boards 49 Winthrop (see page 480)
" Howard A clerk city treasurer's office City Hall boards 86 Winthrop
" James A machinist boards 77 Orchard
" Jesse H house 9 Sumner
" Leon N jeweler (Attleboro) boards 17 First
" Lucy A boards 51 Ingell
" Mary A C widow Andrew S boards 4 Everett

METROPOLITAN LIFE INS. CO. 21-24 Crocker Building

Briggs
" Mary E widow Zebina B boards 17 First
" Mary M widow Marshall B house 4 Newcomb place
" Raymond F salesman Alkalol Co boards at Norton
" Rufus W mason boards 86 Winthrop
" Sarah F boards 51 Ingell
" Sarah J widow William S boards 224 Winthrop
" Walter E cashier 14 City square room 6 h 163 Winthrop
" William E teamster and milk dealer 5 Joseph house do
" William R removed to Akron O
Brightman Charles E house 15 Fremont
" Clarence chauffeur boards 15 Fremont
" Inez G Mrs milliner 73 Main boards 282 Bay
Briller Ida Mrs laundress Taunton State Hospital boards do
Brimicombe John farmer State Hospital house 409 Danforth
" Joseph driver 18 High house at North Raynham
Brindle Alice, Reed & Barton's boards 33 Waverly
" Edward plater house 33 Waverly
" Evans janitor Walker school house 33 Waverly
" Evans jr buffer boards 33 Waverly
" George brakeman boards 40 Cohannet
" George stamper house 14 Garfield
" Sarah L Mrs boards 72 Shores
" Thomas H silverplater house 4 Mador av
Briody John M bookkeeper 24 Tremont boards 9 Fifth
" Margaret operative boards 9 Fifth
" Nellie V laundress 7 P O square boards 9 Fifth
" Peter house 9 Fifth
" Peter J tinsmith boards 9 Fifth
Brissette Treffle laborer boards 310 Tremont
Bristol Club 3 City square
" County Academy of Sciences, Bristol Academy bldg Spring st
BRISTOL COUNTY BUSINESS SCHOOL (M D Zimmerman) 43 City square (see side lines)
" County Court House, City square cor Court
" County Jail 21 to 25 Hodges av
" County Law Library, Court House
BRISTOL COUNTY MINERAL WATER CO (Samuel Cohen, Joseph Weinstein) 9 Jefferson court (see page 508)
BRISTOL COUNTY NATIONAL BANK Albert H Tetlow cashier 43 City square (see page 475)
" County Registry of Deeds (Northern District) 11 Court
" County Registry of Probate 11 Court
BRISTOL COUNTY SAVINGS BANK Alfred C Place treasurer 35 Broadway (see page 474)
Britannia street Reading Rooms 2 E Britannia
Britt Charles J toolmaker boards 8 Agricultural av
" Katharine M principal N Pleasant-st school bds 175 Highland
" Thomas horseshoer rear 62 Weir house 175 Highland
Broadhurst James clerk 47 City square house 43 Barnum
Broadley Joseph H painter house 19 Presbrey av
BROADWAY FISH MARKET (Thomas D Hyland & Co) 27 Broadway (see page 509)
" Skating Rink 44 Broadway
Brochu John J overseer 97 Old Colony av house 1 Campbell's ct
" Levi shoelace maker house 22 Liberty

BRISTOL COUNTY BUSINESS SCHOOL, 43 City Square
Supplies business men with competent bookkeepers or stenographers

PIERCE HARDWARE CO. Foundry and Blacksmiths' Supplies

LIME AND CEMENT
Taunton Teaming Co.
MOTOR TRUCK SERVICE

Brodeur Alfred operative house 9 Powers avenue
" Joseph operative boards 19 Lawrence
" Josephine Mrs removed to New Bedford
Brooks Albin W patternmaker M M W house 30 Hodges av
" Frank H foreman house 160 Hart
" Frank W bookkeeper 41 City square boards 30 Hodges av
" Guy machinist house 50 Harrison av
" L Pearl clerk registry of Probate boards 30 Hodges av
" Minnie I housekeeper 275 Broadway
Broomhead Abraham L silversmith Reed & Barton's house 126 Broadway
" John T silversmith Reed & Barton's house 36 James
" Walter H pearlworker (Attleboro) boards 126 Broadway
Brosseau Joseph A signalman Fremont st crossing h 15 Waverly
Broughton Lizzie housekeeper 29 Pine
Broullette Charles carpenter house 423½ Washington
Brow Eliza E boards 23 Harrison av
" Lockland W printer (Boston) house 34 White
" Margaret V widow Edwin R house 34 White
" Roy W salesman boards 34 White
Brown Alexander operative house 9 Lawrence
" Alfred E removed to South Boston
" Alice J jewelry worker boards 23 Agawam
" Arthur junk house 65 Broadway
" Arthur B ins agt 15 Crocker bldg house at Raynham
" Arthur P tinsmith N D C S Co house 554 Somerset av
" Augustus H died Feb 11 1912
" Catherine widow Edward house 23 Agawam
" Charles A metal spinner boards 217 Whittenton
" Charles B machinist boards 23 Porter
" Charles B Mrs boards 43 Washington
" Charles E carpenter 29 Court boards 414 Winthrop
" Charles E molder house 95 Plain
" Charles L foreman Weir Stove Co house 205 High
" Charlotte V laundress 7 P O square boards 15 Horton
" Clara J boards 16 Chester
" Clara L widow Charles house 554 Somerset av
" Edgar D carpenter 299 Washington house do
" Edward died Aug 26 1912
" Edward C junk collector boards 118 Fremont
" Edward H boatbuilder 87 East Water house 71 Bay
" Elizabeth widow William boards 123 Plain
" Ella M widow George A housekeeper 19 Charles
" Ellen Mrs house 45 N Pleasant
" Ellen widow Robert boards 244 Weir
" Elton M foreman 34 Court rooms 3 Spring
" Emma L widow Augustus H house 38 Clinton
" Etta J boxmaker boards 118 Fremont
" Everett D helper boards 19 Charles
" E Carl mechanical engineer boards 71 Bay
" Frank cabinetmaker boards 45 Jackson
" Frank A carpenter house 104 Walker
" Frank A house 3 General Cobb
" Frank A jr clerk 3 E Water house at Berkely
" Frank V silversmith house 35 Madison
" Frederick engineer 10 W Water house 56 E Water
" Frederick polisher boards 12 Green

Metropolitan Life Ins. Co. All Contracts Provide for Annuities

Brown
" George H blacksmith 408 Winthrop house 414 do
" George H jr clerk boards 414 Winthrop
" Gilbert iceman 25 Court boards 15 Horton
" Harold F toolmaker boards 18 Madison
" Harriet widow John boards 274 Bay
" Howard clerk 1 City square boards 414 Winthrop
" Ida M boards 118 Fremont
" Irving A insurance adjuster house 92 Broadway
" James switchman house 15 Horton
" James jr clerk 13 School boards 15 Horton
" James C clerk M M W rooms 15 Union
" James L carpenter house 217 Whittenton
" John laborer house 14 Albro av
" John R removed to Fall River
" John W machinist house 16 Chester
" Julia A widow Loring D house 18 Madison
" Lena L boards 118 Fremont
" Lillian B operative boards 118 Fremont
" Maria C widow Domingas boards 16 Chester
" Marietta widow Charles house 6 Washington
" Marion L boards 6 Washington
" Mary E jewelry worker boards 15 Horton
" Nellie A Mrs housekeeper New City Hotel
" Patrick baker Taunton State Hospital boards do
" Peter overseer winding 42 Adams house 48 Main
BROWN ROBERT A real estate and loans 30 Hodges av house do (see page 480)
" Robert J painter boards 244 Weir
" Ruby F, Reed & Barton's boards 217 Whittenton
" Thomas farmer house 118 Fremont
" Thomas A building stone 59 Cedar house do
" Walter W clerk 13 Franklin house 196 Winthrop
" William, Corr house 14 Corr Mill corp
" William hostler boards 15 Horton
" William N removed to Brocktom
" William T designer Reed & Barton's boards 10 Pierce av
Browne John E house 151 High
" William L shipper 34 Court house 98 High
Brownell Alvin C stoves and tinware 30 Main house 112 Winthrop
" Angie L widow Thomas S boards 51 Summer
" Annie W died May 12 1912
" Benjamin C removed to Dighton
" Brenton G clerk 66 Main boards 119 High
BROWNELL CHARLES F insurance Lincoln av N Dighton house do (see page 481)
" Cora L Mrs bookkeeper T-W B C Co house 22 First
" Daniel L (Brownell & Burt) carriage manufacturer 12 Washington house 166 Winthrop
" Eugene H mgr auto dept 12 Washington h 10 Clinton
BROWNELL HENRY G pres N H Skinner Co 66 Main house 119 High (see inside front cover)
" James F clerk 1 City square boards 22 First
" Jane J widow David M house 69 Washington
" Louis E clerk 66 Main boards 119 High
" Patience M cashier 1 City square boards 69 Washington

PIERCE HARDWARE CO.
Electric Batteries, Bells and Wire

BRISTOL COUNTY BUSINESS SCHOOL, 43 City Square
SCIENTIFIC ACCOUNTING, SALESMANSHIP, STENOGRAPHY,
COURT REPORTING, CIVIL SERVICE WORK, TELEGRAPHY

WE MOVE ANYTHING
HAY AND STRAW
Taunton Teaming Co
MOTOR TRUCK SERVICE

BROWNELL & BURT (Daniel L Brownell, G H Burt) carriage manufacturers and automobiles 12 Washington cor Hodges av (see back cover)
Bruce Adoniram machinist house 23 Myrtle
" Ruth teacher rooms 52 Broadway
Brune Frederick W ins agt 14 City square rm 1B house 14 Green
Brunelle Frank cigarmaker 54 Weir boards 79 Broadway
" Ida Mrs dressmaker 74 E Water house do
" Onesime carpenter house 74 East Water
" Oscar operative boards 74 E Water
Brunton E Alice widow John house 54 Main
Bruyneel F cigarmaker house 79½ Broadway
Bryant Bertha A house 18 Leonard
" Charles F farmer hlouse County near cider mill
" Clara R Mrs house 12 Franklin av
" Flora E widow Caleb N house 8 Paull
" George E farmer house Dean st at city line
" John J clerk Park Hotel house 18 Leonard
" Oscar W died October 31 1911
" William W clerk 15 Broadway house at Raynham
Bryson John boards 8 State
Buba Jan operative house 11 Meadow
Bubala Franciszek operative boards 14 Meadow
Buber William E lineman 10 Court boards 9 Leonard
Buch Juzef operative house 2 Meadow
Buck John J clerk 2 Howard boards 2 Meadow
" Mabel Mrs boards City Home
Buckholtz William machinist boards 56 High
Buckingham John W carriage and sign painter 88 Wales house 41 Floral
" S Melissa widow John H dressmaker 286 Winthrop house do
Buckland Alfred silversmith house 122 Winthrop
Buckley Christina boards 72¼ Plain
" Cornelius fireman gas works house 5 Hearn av
" Cornelius jewelry worker boards 15 Russell
" Daniel F removed to Fall River
" Elizabeth V teacher Walker school boards 209 Washington
" Hannah, Reed & Barton's house 33 E Whittenton
" James B real estate 3 Taylor bldg rooms 24 Union
" John police station 3 house 10 East Broadway
" John A woodworker 1 Hill house 43 Purchase
" John J removed to Houston Tex
" John J clerk 18 Washington house 57 Park
" John P helper 28 Main house 15 Russell
" Mary house 33 East Whittenton
" Mary A widow John house 17 Hodges av
" Mary E housekeeper 209 Washington
" Mary E weaver boards 15 Russell
" Mary L phone operator 1 City square boards 17 Hodges av
" Richard P dentist (Fall River) house 72 Winthrop
" Rose widow James died December 9 1911
" Timothy laborer house 209 Washington
" Timothy operative boards 15 Russell
" Timothy F brassmolder house 20 Presbrey av
" William F machinist M M W boards 5 Grant
" William H machinist boards 9 Leonard
" Winifred weaver boards 15 Russell

Business Contracts for Business Men Metropolitan Life Ins Co.

Buctha John weaver boards 18 Second av
Buffington Charles H died May 7 1912
" Charles N clerk 120 Bay boards 51 Ashland
" Cora T widow Charles H house 51 Ashland
" Mary M secretary boards 51 Ashland
" Ruth W teacher boards 51 Ashland
BUFFINTON HIRAM B undertaker 11 Broadway house 32 Barnum (see page 515)
" Philip house 32 Barnum
Buffum Charles W electrician house 86 Broadway
" Walter S draftsman (Boston) house 48 Tremont
Bugbee Eva G widow Edgar F house 75 Somerset av
" William H clerk 3 East Water house rear 106 Somerset av
Bulfinch George G jr teacher science High school boards 16 N Pleasant
BULLARD FRANK A D real estate and insurance rm 14 Taylor bldg house Somerset av Dighton (see page 481)
" Joseph A clerk 14 City square rm 6 boards at Dighton
Bullock Benjamin grocer 77 Weir house do
" Edward D stovemolder Weir Stove Co house 56 E Walnut
" George A farmer house 114 Walker
" Gustaf F weaver house 23 Fourth av
" Henry signpainter house 31 Union
" Susan J widow Damon A house 114 Walker
Bundy C L house 124 Tremont [Orchard
Bunker Washington F night watch Bristol County jail house 77
Bunnell Amos A stovemounter house rear 187 Weir
Buote Arthur removed to Summerside P E I
Burawy Piotr operative boards 2 Meadow
Burbank Burton L engraver boards 416 Danforth
" Charles H steel letter and figure mfr 59 Harrison av house do
" Frederick C bookkeeper Evans S & P Co bds 59 Harrison av
" Herbert W machinist M M W boards 416 Danforth
" Jane J boards 8 Fayette place
" Jennie L music teacher 59 Harrison av boards do
" John M britannia worker house 17 Winter
" Sarah B widow James W house 416 Danforth
Burdick Everett E machinist house 36 High
Burgess Anthony laborer boards 30 Marvel
" Antone clerk 10 Marvel boards do
" Casimor variety 10 Marvel house do
" Edward clerk house 16 Presbrey's court
" Frank laborer house 8 Marvel
" John clerk Taunton Grain Co boards 10 Marvel
" John H machinist house 38 Godfrey
" John S drillmaker L W T D Co house 18 Leonard court
" Josephine boards 10 Marvel
" J Victor overseer 97 Old Colony av house 16 Walnut
" Lilla E saleswoman 66 Main boards 8 Fayette place
" Louis laborer boards 30 Marvel
" Manuel shipper house 10 Marvel
" Mary widow Jasper H boards 38 Godfrey
" William driver 37 Cohannet house 28 Crocker
" see Bourgeois and Borges
Burgo John waiter rooms 38 Weir
Burgoyne Charles W shoecutter house 44 Middleboro av
" Mabel I nurse Morton Hospital boards do

BRISTOL COUNTY BUSINESS SCHOOL
A square deal to all. Positions secured for graduates.
43 CITY SQUARE

PIERCE HARDWARE CO.
IRON AND STEEL

TRUCKMEN AND RIGGERS

Taunton Teaming Co.
MOTOR TRUCK SERVICE

Burke Albert molder N D C S Co house 69 Weir
" Daniel Leo clerk 1 Boylen's block boards 15 King
" Daniel L house 15 King
" Edward oilcloth maker house 78 Liberty
" Elizabeth V speedertender boards 13 Hope
" Emma operative boards 9 Liberty
" Henry painter rooms 46 Adams
" Irene operative boards 5 Riverview
" John S copperworker boards 9 Liberty
" Patrick nailcutter house 13 Liberty
" Thomas fireman 97 Old Colony av house 9 Liberty
" Timothy laborer house 5 Riverview
" William carpenter boards 78 Liberty
" William F oilclothmaker boards 9 Liberty
" William H house 6 West Britannia
" see Bourque
Burnham Chester house Turner st
" Edward drillmaker boards 101 Precinct
" Harry L drillmaker boards 101 Precinct
" Rebecca widow William W house 500 Tremont
" William H carpenter M M W house 101 Precinct near Caswell
Burns Alice V operative boards 3 East Whittenton
" Andrew J silverworker boards 105 Bay
" Annie operative boards 9 Fifth av
" A Melville, Reed & Barton's house 88 West Britannia
" Catherine widow Terrence house 3 East Whittenton
" Catherine L widow Edward F house 77 Bay
" Daniel janitor bathhouse house 28 Jackson
" Edward F died May 10 1912
" Effie E boards 21 West Britannia
" Elijah W boards 20 Chester
" Ellen chambermaid Taunton State Hospital boards do
" Emma spinner boards 9 Fifth av
BURNS E F & CO wholesale liquors 134 Bay (see page 517)
" Frank J clerk boards Park Hotel
" George sorter boards 60 Court
" Grace E (Boston) boards 15 Caswell E T
" John J, Reed & Barton's house 3½ East Whittenton
" John P shipper 97 Old Colony av E T boards 15 Caswell
" Joseph L student boards 77 Bay
" Joseph W prop Park Hotel 48 City square house do
" Katherine L, Clorr boards 78 Liberty E T
" Lydia J widow David house 21 West Britannia
" Marcus teamster house 9 Fifth av
" Michael A coremaker house 26 Caswell E T
" Michael J clerk 130 Bay house 30 Lawrence
" Nellie chambermaid rooms 1 Dean av
" Peter, M M W boards 60 High
" Thomas H polisher H H P Co house 15 Caswell E T
" & Co saloon 130 Bay
Burr Abby C widow John boards 213 Weir
" John W molder house 213 Weir
Burt Alexander E master mariner house 178 Winthrop
" Allen C blacksmith L-W T D Co house 37 White
" Beatrice M clerk boards 178 Winthrop
" Charles A woodworker 10 Washington house 36 Glebe corner Walker

METROPOLITAN Sells Monthly Income to Replace your Earnings

Burt
" Clarence M removed to Detroit Mich
" Clinton H driver boards 10 Wilbur
" Doris C teacher Winthrop school boards 178 Winthrop
" D Arthur sales agent (Boston) house 3 Prospect place
" Edward W supt of mails P O house 141 Winthrop
" Eva F boards 36 Glebe corner Walker
" Fanny H telephone operator boards 10 Wilbur
" Frank G clerk Whittenton Mfg Co house 24 Barnum
" George E canvasser house 132 Williams
" George F driver house 10 Wilbur
" George H (Brownell & Burt) carriage mfr 12 Washington house 188 Winthrop
" Grafton A clerk T N B C Co boards 178 Winthrop
" Harry A salesman (Boston) boards 3 Prospect place
" Henry F dahlia grower 63 Burt house do [street ct
" Hiram M manager J Paull & Co 26 W Water h 1 Briggs
" J Percy patternmaker boards 24 Barnum
" Lizzie T Mrs overseer of the poor City Hall h 3 Prospect place
" Laurena boards 163 School (age 87 years)
" Mary E widow Ansel O house 147 Highland
" Maud M boards 177 Weir
" M Emma music teacher boards 147 Highland
" P Maria widow Allen B house 425 Tremont
" Sarah A house 3 Bow
" Susan M boards rear 117 Winthrop
" Sylvester F molder M M W house rear 117 Winthrop
" T Preston transportation agent (Fall River) house 177 Weir
" Walter E carriagetrimmer 12 Washington house 40 Walker
" William A clerk 21 City square house 7 State
" William L foreman 10 W Water house at Dighton
" William W house 24 Barnum
Burton Francis J operative house 17 Fifth av
" John boards 169 County
" William A molder house 175 County
Burwell Almira J stenographer Taunton State Hospital boards do
Bury Albert bleacher house 47 Chandler av
Bush James T engineer Taunton Water Works rms 15 Union
Bushee George H barber 35 Cohannet boards 44 High
" Mary J widow Lorenzo died June 24 1912
" Samuel N house 35 Worcester
" Walter L boards City Home
Busiere Edmond J (Busiere & Co) 112 Whittenton house 2 Chester
" Edna J boards 2 Chester
" Ethel M nurse boards 2 Chester
" Eva M, Reed & Barton's boards 2 Chester
" Florence R boards 171 Bay
" Henri R salesman house 205 Broadway
" Louis died Sept 17 1912
" & Co (Edmond J Busiere) saloon 112 Whittenton
Butler Annie grocer 99 Tremont boards 97 Cohannet
" Anthony S brakeman house 70 Wales
" Charles foreman M M W house 99 Tremont
" Fannie M clerk boards 16 Union
" George painter house 195 High
" George L driver 1 City square boards 16 Union
" Harold jewelryworker house 32 Purchase

BRISTOL COUNTY BUSINESS SCHOOL
43 CITY SQUARE
Has successfully trained young men and women for seventeen years. :: :: ::

PIERCE HARDWARE CO.
Motor Boat and Automobile Supplies

ANYTIME ANYWHERE
WE MOVE ANYTHING
Taunton Teaming Co
MOTOR TRUCK SERVICE

Butler
" Lucy widow Patrick house 38 Lawrence (aged 93)
" Lucy A dressmaker boards 38 Lawrence
" Manuel lineman house 29 Benefit
" Manuel M clerk 12 Tremont house 195 High
" Margaret I boards 38 Lawrence
" Mary J Mrs house 16 Union
" Rose widow house 195 High
" Samuel S laborer boards 60 High
" Thomas F helper roundhouse house 3 Whittenton
" William burnisher boards 105 Bay
" William dyer house 38 Lawrence [boards do
Butterfield George K asst physician Taunton State Hospital
Buttle Frederick silversmith house 15 King
Butts Loann housekeeper 106 Somerset av
Byers Arthur H conductor boards 74 Cedar
" Charles N molder house 74 Cedar
Bykowicz Franciszek operative boards 30 Cottage
Byrne James T salesman 52 City sqaure house 49 East Walnut
Bzdula Jan weaver boards 8 Jackson
" Joseph operative house 30 Cottage

Cabana Albert G clothfolder house 44 Cottage
" Annie widow Louis V boards 39 School
Cabral Joseph laborer house 12 Dexter av
" Joseph F driver house 84 School
" Joseph J stonemason house 213 Hart
" Manuel brickmaker house 5 Williams av
" Manuel laborer house rear 72 Old Colony av E T
" Manuel laborer house 28 Agricultural av
" Manuel laborer house 5 Williams av
" Manuel operative house 12½ Wilbur
" Manuel Caetano operative house rear 60 Old Colony av
" Manuel Caetano jr boards rear 60 Old Colony av
" Manuel J stovepolisher house 30 Pratt
Caddell Joseph fireman house 84 Bay
" Margaret A Mrs dressmaker 84 Bay house do
Cady Burt E signpainter Weir Stove Co house 5 Dartmouth
CAHALAN JOHN J stable 16 Howard house 7 Presbrey av (see page 517)
Cahill James T clerk boards 33 Godfrey
" Michael gatekeeper First-st crossing house 33 Godfrey
" Michael W laborer house 21 Bliss
" Nellie E boards 33 Godfrey
Cahoon David H real estate 280 Winthrop house do
" George P salesman house Creedway
" Orrin F machinist Dept 13 N E C Y Co house 218 Weir
" Reuben E died December 7 1912
" Walter machinist boards 218 Weir
Cailler Walter J ins agt house 163 Cohannet
Cain Charles C machinist house 14 Dean av
" Charles C jr editor (Attleboro) house 68 Washington
" John laborer boards 42 Washington
" Samuel farmer house 260 Glebe
Cainha Trangimho laborer boards 32 Liberty E T
Caldwell George H machinist house 89 Cohannet
" Thomas master mariner boards 360 Washington

Metropolitan Life Ins. Co. PARTNERSHIP INSURANCE

Call Hebron D clerk house 130 Broadway
Callahan Anthony machinist M M W boards 125 Broadway
" Bartley J pickup Taunton State Hospital boards do
" Catharine A buttonworker rooms 72 Broadway
" Catherine widow house 125 Broadway
" Ellen M bookkeeper boards 384 Washington
" Francis P manager 42 Court boards 21 Adams
" James laborer house 384 Washington
" James P laborer house 22 Winter
" John telegrapher boards 84 High
" John T carder boards 52 Bay
" Joseph E drillmaker boards 21 Adams
" Margaret operative boards 52 Bay
" Mary milliner boards 21 Adams
" Mary operative boards 384 Washington
" Mary boards 125 Broadway
" Mary widow James boards 8 Agricultural av
" Nora E teacher Pine-st school boards 21 Adams
" Owen painter house 54 Main
" Patrick shoemaker 74 High rooms do
" Rose widow Patrick house 21 Adams
" see Cahalan
Callan Edward molder boards 28 White
Calnin Nellie A housekeeper 80 Berkley
Calvey Alice operative boards 106 Bay
" Arthur machinist M M W boards 106 Bay
" Joseph grinder M M W boards 106 Bay
" Mary widow James house 106 Bay
Camara Joseph, M M W boards 113 Summer
" Manuel, M M W house 113 Summer
" Manuel snagger M M W house 57 Shores
Cameron Reba G supt of nurses Taunton State Hospital bds do
Camillio Antonio speeder house 36 Fremont
Campbell Alexander laborer house 130 Broadway
" Anna widow Robert house 81 Oak
" Catherine E operative boards 81 Oak
" Clifton copperworker boards 42 Cohannet
" Ernest P engineer W S L Co house 32 Clinton
" Flora W bds 270 Middleboro av beyond E T school
" Francois F blacksmith rear 30 School house 17 Arthur
" Fred B foreman lineman 12 Mechanic lane boards 17 Union
" George B watchman 31 Winthrop house 17 Union
" Hugh section foreman boards 81 Oak
" James laborer boards 42 West Britannia
" James section foreman house 81 Oak
" James E boards 81 Oak
" John C nickelpolisher boards 134 Weir
" John J bridgebuilder N Y, N H & H house 5 Mason
" John J, H-H P P Co boards 67 Purchase
" Margaret A clerk boards 130 Broadway
" Mary bookkeeper boards 130 Broadway
" Mary A dressmaker boards 81 Oak
" Patrick operative house 16 Second av
" Philip C copper worker boards 42 Cohannet
" Soranus E house 270 Middleboro av beyond E T school
" Thomas H stockman 1 City square house 120 Weir [st E T
" William J conductor St Ry house Middleboro av bey Liberty

PIERCE HARDWARE CO. BATH ROOM FITTINGS

Bristol County Business School 43 City Sq.
DAY AND EVENING SESSIONS, HIGH STANDARDS, GUARANTEED METHODS, ENTER NOW

WE MOVE ANYTHING
HOUSEHOLD GOODS A SPECIALTY
Taunton Teaming Co.
MOTOR TRUCK SERVICE

Campion Bridget A widow John F house 122 Broadway
CAMPION MICHAEL insurance agent 5 Main house 70 Cedar (see page 479)
Campton Pauline seamstress boards 50 East Walnut
Canedy Frank P bookkeeper Machinists' Nat Bank bds 20 Cedar
" Myron I clerk 1 City square house 5 Exeter
" Ralph O steamfitter 19 Court house 56 Cedar
" Walter S engineer house 30 Shores
Canham Frederick L woodworker 1 Hill h at Raynham
Cannon John stoveworker boards 10 Beacon
Canoe River Mill yarn mfrs Chandler av
Canton Co (Jim Hing) restaurant 26 Weir
Canty Charles E copperworker house 21 St Mary's square
" Charles T shipper Nemasket house 38 Grove
Capen Frank I 10 City square house at Stoughton
Capron Edmon F engineer M M W boards 92 School
" Eleanor dressmaker 103 Walker boards do
" Franklin S engineer house 92 School
" Seth A engineer Westville Spinning Co house 103 Walker
" Thomas E engineer house 113 School
Carberry John F motorman house 6 Wilbur
Carbonneau Alexis helper 28 Main house 14 Pearl
" Dominique operative house 41 Cottage
" Napoleon car repairer house 16½ Whittenton
" Prime operative house 13 Fifth av
Cardin Exilda spooler boards rear 14½ Lawrence
Cardno John teamster City stables house 6 Washington
Cardosa Antone, Reed & Barton's house 24 Winter
Cardoza Joseph, Nemasket house 39 Liberty
" Joseph house 12 Battle row
" Manuel, Reed & Barton's house 7 Grant
Cardozo Antonio S laborer house 41 Linden
Careless Joseph J painter boards 102 School
" Joseph T furniture 45 Weir house 102 School
Carey Charles J dentist rm 11 New City Hotel bds 87 Washington
" Daniel horseshoer 28 Broadway and overseer poor house 87 Washington
" Francis A physician 1 Broadway rm 19 bds 87 Washington
" James F police Central station house 4 Randall
" James T shipper house 58 Wales
" Jane boards 19 Presbrey av
" Lillian boards 247 Somerset av
" Marion boards 87 Washington
" Mary L clerk boards 247 Somerset av
" William M house 247 Somerset av
Carleton Herbert E foreman 131 Washington huose 99 Main
Carlisle Florence E domestic boards rear 44 High
" Russell R janitor 37 Main boards 5 Cedar
" Sarah F domestic boards rear 44 High
" Sarah M Mrs house rear 44 High
Carlos Joao Vieira operative house rear 22 Liberty
CARLOW AUTOMOBILE CO 51–59 Weir (see page 483)
CARLOW HARRY & CO confectionery and news dealers 55–57 City sq cor Weir also pres 51 Weir house 57 Prospect (see page 483)
" Hugh A forger 49 Adams boards 108 Washington
" John snagger M M W house 49 Shores

METROPOLITAN LIFE INS. CO. 21-24 Crocker Building

Carlson Hannah boards 42 Somerset av
" Peter E janitor Fuller school boards 1 Barnum pl
Carmody Harold, Reed & Barton's boards 151 Bay
" John A carpenter house 151 Bay
" Olive I bookkeeper 147 Bay boards 151 do
Carnes Annie T nurse Morton Hospital boards do
" Charles boards 463 Somerset av
" Edward H molder house 20 Presbrey av
" Edward Leo clerk boards 20 Presbrey av
" John A driver 1 City sq boards 20 Presbrey av
Carney Edward teamster 238 Weir boards 120 East Water
" Henry F clerk 75 W Water boards 120 East Water
" Herbert machinist (Attleboro) boards 56 First
" James H clerk 212 Somerset av house 203 do
" John clerk boards 56 First
" Joseph molder boards 56 First
" Mabel A clerk 75 West Water boards 56 First
" Mary Mrs boards City Home
" M Jane widow William house 56 First
" Thomas laborer boards 56 First
" Thomas boards 120 East Water
" William molder Weir Stove Co house 133 Somerset av
Carol Kate L nurse boards 72 Cohannet
Caron Annie operative boards 109 Ingell
" Augustin laborer house 4 Myrtle place
" Camille J second hand Westville Spinning Co h 149 Walker
" Emma removed to New Bedford
" Eva jewelery worker boards 4 Myrtle place
" Jean weaver boards 24 Corr Mill corp E T
" John L fireman house 109 Ongell
" Joseph baker house 24 Presbrey av
" Joseph shoeworker boards 24 Corr Mill corp E T
" Michel driver 26 Tremont boards 24 Corr Mill corp E T
" Napoleon house 24 Corr Mill corp E T
" Peter laborer house 24 Corr Mill corp E T
" Rose Mrs housekeeper 154 Middleboro av E T
Carpenter Albert L deputy coll Internal revenue h 13 Madison
" Anastasia widow John house 20 Smith
" Catherine Mrs house 32 Fourth
" Cecil, Reed & Barton's boards 14 W Britannia
" Edward B (Carpenter's Pharmacy) 10 Main h 59 School
" Ellen F Mrs house 14 Bassett
" Frederick B hoseman Hose No 10 h 12 Union
" Hamilton C treas Taunton Crucible Co 89 W Water b 8 Fay
" Josephine Mrs boards Old Ladies' Home 96 Broadway
" Lucinda L widow William F boards 25 Myrtle
" M Frances boards 20 Smith
" Orrin B carpenter boards 59 Clifford
CARPENTER'S PHARMACY (Edward B Carpenter) 10 Main (see page 494)
" Sarah A millinery 16 Cedar house do
" Sarah M widow Edgar A house 8 Madison
" William B house 46 Pine [N Pleasant
Carr Albert R foreman Evans Stamping & Plating Co house 24
" Anastasia Mrs housekeeper 138 Walker
" Annie M clerk 1 City square boards 4 East Britannia
" Catherine operative house 41 Grove

BRISTOL COUNTY BUSINESS SCHOOL
Competent instructors, excellent equipment, thorough work
43 CITY SQ.

PIERCE HARDWARE CO. Mill Supplies

WE MOVE ANYTHING

STACKS, ENGINES, BOILERS ERECTED

Taunton Teaming Co.
MOTOR TRUCK SERVICE

Carr
" Edward oil cloth worker boards 42 Washington
" Emma S asst photographer 16 Main boards 72 Cedar
" Esther tailoress 82 Main house 33 Kilton
" Eugenia widow Thomas boards rear 99 School
" Fred J photographer 16 Main boards 72 Cedar
" Harry (Taunton Autogenous Welding Co) rear 82 Weir h 50 Middleboro av E Taunton
" James A mgr rear 82 Weir house at Fall River
" James H student boards 4 East Britannia
" James T (Nixon & Carr) painter 27 Court h 20 Bryant
" John J grocer Washington cor Purchase house do
" Josephine W Mrs teacher school for special instruction School-street school rooms 1 Spring
" Katherine E nurse boards Washington cor Purchase
" Leo T molder boards 22 Briggs [E T
" Lillian M teacher Walker school boards 50 Middleboro av
" Marguerite V boards 22 Briggs
" Mary widow John house 4 E Britannia
" Mary A teacher Leonard school boards 42 Jefferson
" Patrick laborer house 42 Jefferson
" Ralph E clerk 51 Main boards 24 N Pleasant
" Sarah A widow Joseph house 72 Cedar
" William E linotype operator 9 Summer boards 42 Jefferson
" William H printer 14 City sq boards 22 Briggs
" see Corr and Kerr
Carreau Amedee operative house 15 Pleadwell
" Evariste operative house 13 Russell
" Felix operative house 16 Waverly
" Henry operative boards 13 Russell
Carreiro Frank J mason house 32 Thrasher
" Joseph, Reed & Barton's house 32 Thrasher
Carrier Alfred Rev pastor St Jacques R C church h 39 Whittenton near Bay street
" I Granville house 35 Union
" Joseph beamer house 1 Mill lane
" Joseph comber house 161 Van Buren
" Napoleon carder boards 84 Somerset av
" Nazaire Mrs house 84 Somerset av
Carroll Agnes M domestic rooms 47 Union
" Bernard boilermaker roundhouse house 104 Cohannet
" Blanche milliner 73 Main boards 35 Fourth
" Edward molder house 65 Norton av
" Edward C farmer house rear 115 Burt
" Ellen widow James boards 15 Somerset av
" Francis J foreman T-N B C Co house 370 Somerset av
" John house 78 Cohannet
" John A clerk boards 35 Fourth
" John E painter house 35 Fourth
" Margaret stenographer boards 104 Cohannet
" Mary A housekeeper 102 Cohannet
" Mary B stenographer boards 104 Cohannet [Cohannet
" M Louise stenographer Taunton State Hospital boards 104
" Patrick J blacksmith 44 Cohannet house 34 Trescott
" Peter blacksmith house 26 Chase
" Philip watchman P S L Co house 149 Somerset av
" Roy clerk boards 35 Fourth

Met. Life Ins. Co., Life Contracts, payments limited to 10, 15 and 20 years

Carroll
" Thomas molder house 486 Somerset av
" Thomas J presser M M W house 102 Cohannet
" Thomas P boards 78 Cohannet
" William F driver 212 Somerset av boards 35 Fourth
Carsley William J wirenail maker house 32 Grant
Carstens Henning florist Taunton State Hospital house Lodge foot of Hodges av
Carter Arthur W coremaker 4 Porter house 12 Shepard
" Florence M music teacher 35 Cottage boards do
" George T burnisher Reed & Barton's house 35 Cottage
" George T clerk house 26 Myrtle
" Harry W carrier P O house 160 Whittenton
" Marion S boards 160 Whittenton [Whittenton
" Nathaniel W overseer shipper Whittenton Mfg Co h 160
" Rose Elizabeth bookkeeper 27 Broadway boards 22 Morton
" Walter gen dep collector internal revenue house 78 Bay
" William E stovemounter house 85 Plain
" William F foreman brassmolder 4 Porter house 27 Grove
" William H supt of carriers P O house rear 345 Winthrop
Cartier Aime carpenter Corr Mfg Co house at Berkley
Carvalho George molder house 9 Blinn's court
" Joseph laborer house 7 Blinn's court
" Luiz S foundryman house 31 Blinn's court
" Manuel driver 212 Somerset av house 20 Benefit
Carver Amelia boards 102 Winthrop
" Carrie Mrs silverworker boards 31 Union
" Fidelia E widow Charles H house 9 Prospect
" Mabel boards 25 Wilbur
" Phœbe A widow Gilbert W house 25 Wilbur
Caseley Florence L student boards 208 Broadway
" Gertrude boards 208 Broadway
" William J (Caseley & Nelmes) end Agricultural av house 208 Broadway [ricultural av
" & Nelmes (W J Caseley, P N Nelmes) eyelet mfrs end Ag-
Casella Michael laborer house 6 Maxwell
" Michael laborer house 50 Wales
Casey Ellen widow Michael boards 205 Bay
" Henry operative house 34 Garfield
" James F overseer dyeing Whittenton Mfg Co h 205 Bay
" Lena laundress 7 P O sq boards 186 High
" Margaret boards 18 Pine
" Mary A widow John house 186 High
" Nellie operative boards 205 Bay
" Sarah operative boards 205 Bay
" William J house 34 Garfield
Cash Frank E florist house 55 Plain
" Isabella boards 94 Bay [94 Bay
" James deputy chief of police Central station 16 Court house
" James H reporter boards 94 Bay [Dighton
" Leon F clerk bridge supervisor's office Wales st house at
" Margaret teacher Leonard school boards 94 Bay
" William F died Oct 16 1912
Cashman Catharine E boards 28 Briggs
" Dennis copperworker house 28 Briggs
" John J painter boards 28 Briggs [13 Trescott
Casino The (James J Donovan, Lewis B Walker) moving pictures

PIERCE HARDWARE CO.
Sherwin-Williams' Paints and Varnishes

BRISTOL COUNTY BUSINESS SCHOOL
A square deal to all. Positions secured for graduates.
43 CITY SQUARE

EXPERTS IN OUR LINE
Taunton Teaming Co
MOTOR TRUCK SERVICE

Cass Rodolph machinist house 42 Granite
Cassidy Catherine Mrs boards 2 Vine
" Edward fireman house 20 Harrison av
" John, Corr house 8 Liberty
" John J machinist boards 20 Harrison av
" Loretto laundress 7 P O sq boards rear 15 Somerset av
" William C manager Postal Telegraph Cable Co 7 Weir house 6 Columbus av
Cassulo Dominick E laborer house 50 Wales
Casterline Andrew carpenter house 30 Hart
" Joseph bricklayer boards 30 Hart
" Lewis foreman Stiles & Hart Co house 24 Hart
CASTLE BROS (James H, Charles F and Thomas J) teamsters and expressing 16 Dexter av (see page 512)
" Charles F (Castle Bros) 16 Dexter av house 25 Marvel
" James H (Castle Bros) 16 Dexter av house do
" James H jr teamster boards 16 Dexter av
" Thomas J (Castle Bros) 16 Dexter av boards do
Castro Antone E gardener house 53 Winter
" Frank Enos artificial eye maker boards 53 Winter
" John E stove liningmaker boards 53 Winter
Caswell Charles E foreman Auto Plate Co h 82 Washburn
" Charles M manager 29 Broadway house 60 Tremont
" Clara widow Harris B house 16 Union
" Daniel boards City Home
" George E police station 3 house 136 Broadway
" Kirtland A paper hanger 47 Water house 20 Harrison av
Cates George H manager Southern Mass Telephone Co 10 Court house 168 Cohannet
" Helen S widow George E boards 168 Cohannet
Caton see Quetano
Cautcher Martin freighthandler freight depot
Cavalier Florence Mrs house 6 Hill
" F Evelyn removed to New Bedford
Cavanaugh Bros (Michael A, James F and Thomas F) sale and livery stable 26 and 28 Court
" James F (Cavanaugh Bros) 26 and 28 Court house at Manchester N H
" John mason 28 Main house 40 East Britannia
" John operative house 30 Garfield
" John jr Reed & Barton's boards 40 East Britannia
" John J machinist boards 30 Garfield
" Margaret operative boards 30 Garfield
" Mary weaver boards 40 East Britannia
" Michael A (Cavanaugh Bros) 26 Court house at Boston
" Patrick F secondhand boards 30 Garfield
" Patrick J & Co (Thomas J Dooley) liquors 2 High house 21 Maple
" Sarah weaver boards 40 East Britannia
" Thomas F (Cavanaugh Bros) stable 26 and 28 Court house 16 Hodges av
" see Kavanaugh
Cayer Charles J jewelryworker (Attleboro) boards 271 Tremont
" Edouard J clerk 130 Bay house 16 State
" Exear laborer house 271 Tremont
" Gaudias H clerk 147 Bay boards 175 do
" George J motorman boards 271 Tremont
" Onesime house rear 14½ Lawrence

Business Contracts for Business Men Metropolitan Life Ins. Co.

Cayton Antone operative boards 23 Blinn's ct
" Frank B helper boards 23 Blinn's court
" Joseph laborer house 23 Blinn's ct
Cebula Piotr operative boards 16 Fourth
CELL DRIER MACHINE CO mfrs textile drying machinery and iron castings south end of West Water st (see page 490)
CENTENNIAL TEA CO Charles J Hart prop 4 Cedar and 20 Orchard (see page 509)
Center Charles blacksmith 12 Washington house 80 High
Central Garage Presbrey av cor Leonard
Chace Albert A farmer boards 603 Tremont
" Albert H bookkeeper Corr Mill house 64 Cedar
" Algernon C painter house 230 Winter
" Alice H widow Charles H house 603 Tremont
" Benjamin S silversmith house 178 Cohannet
" Bertha J music teacher boards 142 Winthrop
" Catharine C widow Marcus M house 176 School
" Celia W boards 26 Williams
" Charles C silver plater house 10 Jackson
" Charles W teacher house 25 Harrison
" Clifford L farmer boards 603 Tremont
" George B clerk Central station boards 36 High
" George E inspector Electric Light Plant house 176 School
" George W, Reed & Barton's house 9 Monroe
" Gladys M solderer boards 9 Monroe
" Hannah J widow Philander house 142 Winthrop
" Helen I boards 25 Harrison
" Helena P teacher house 21 Union
" John C patternmaker Weir Stove Co h 42 General Cobb
" John E electrician 12 Mechanic lane house 94 County
" Joseph A house 25 Myrtle
" Joseph F printer 7 Broadway house 24 Leonard
" Mary E widow Albert D house 78 School
" Mary E widow James boards 1 Prospect
" Mildred F clerk boards 94 County
" Myron R clerk 19 Main boards at Dighton
" Oscar F gardener house 35 County
" Otis C clerk Reed & Barton's boards 42 General Cobb
" Timothy C farmer house 26 Williams
" Warren L clerk 74 Main boards 25 Harrison
" Wealthy W widow George house 72½ Cohannet
" Willard E farmer boards 603 Tremont
" William E stovemolder house 458 Somerset av
" Zilpha teacher (Brockton) boards 142 Winthrop
" see Chase
Chadwick Carl P fireman boards 5 Monroe av
" Clarissa E Mrs house 5 Monroe av
" Clifton S fish 107½ Bay boards 5 Monroe av
" George B removed to Providence R I
" M Gertrude removed to Providence R I
" Warren A removed to Waltham
Chaisty John laborer house 12 Campbell court
" Jospeh L mason's tender 28 Main house 19 Stanley av
Chamberlain Albert boards 18 Kilton
" Harriet L widow Ezekiel W house 18 Kilton
" Herbert driver 18 High boards 18 Kilton
" Luke machinist M M W house 23 Vernon

BRISTOL COUNTY BUSINESS SCHOOL
A Wide Awake, Progressive, Up-to-date Commercial School
43 CITY SQUARE

PIERCE HARDWARE CO.
BUILDERS' HARDWARE

WE MOVE ANYTHING

NOTHING IS TOO LARGE NOR TOO SMALL

Taunton Teaming Co.
MOTOR TRUCK SERVICE

Chamberland Joseph operative house 9 Second av
" Joseph foundryman house 23 Grove
Chambers George E clerk Reed & Barton's house 23 Cedar
" George H watchman P O house 32 White
" George H jr machinist house 6 Parkin's court
" Joseph tinsmith house 56 Pine
" Roy Mrs boards 78 Berkley
Champagne Napoleon baker 58 Court house 3 Mador av
Champlain Orrin (Champlain & Farrar) 55 Main h at Boston
" & Farrar (Orrin Champlain, Carroll Farrar) photographers 55 Main
Champney Elizabeth J widow George F boards 220 High
" George W silverworker house 379 Winthrop
" Hervey G removed to S Easton
" Joseph clerk 107 Bay boards 175 do
" Josephine widow Joseph house 175 Bay
" Lemira H water commissioners' office City Hall bds 220 High
" Louise V clerk 140 Bay boards 175 do
" Margaret A clerk registry of deeds boards 397 Winthrop
" Napoleon A clerk 118 Bay house 17 Smith
Chandler Arthur house Middleboro av n car barns E T
" Earl S machinist bds Middleboro av n E T car barns
" Edwin M S mgr 97 Old Colony av E T h 191 County
" Helen W boards 176 Weir
" Oil Cloth & Buckram Co 97 Old Colony av E T
" William F carpenter M M W house 106 Walker
" Willston B clerk 29 West Water house 176 Weir
Chapman Albert B nickelplater house 17 Vinson
" Frank E tea &c 87 Main house 28 Union
" Frederick J clerk 3 East Water house 6 Parkin's court
" George A polisher house 22 Linden
" Mary J rooms 16 Cedar
" Nancy T widow Edward H boards 209 Cohannet
Chappel Edna L boards 86 Bay
Charbonneau Alphonse loomfixer bds 386 Washington
" Arthur beamer boards 14 Fourth av
" George clerk 1 City sq house 245 Broadway
" Ida D operative boards 14 Fourth av
" Victor driver house 14 Fourth av
" William clerk boards 14 Fourth av
Charette Joseph grocer 39 Bay house 83 Cohannet
" Oscar driver 24 Tremont house 43 Park
" Thomas J removed to Pawtucket R I
Charleton Peter engineer Taunton State Hospital h 59 Floral
Charrette Arthur removed to Central Falls R I
" Edmond sawyer rear 62 Weir house 184 Van Buren
" Joseph, Corr house 18 Corr Mill corp
Charrier Loria N engraver boards 44 N Pleasant
" Napoleon shipper D F Co house 44 N Pleasant
Chartier Julia Mrs boards City Home
" Louis drillmaker rooms 1 Dean av
" Napoleon (Columbia Theatre) 70½ Main boards 6 Harrison
" Urciss burnisher house 36 Cottage
Chase Benjamin T printer house 72 Agricultural av
" Cora clerk 100 Weir boards 17 Clinton
" David W stovemounter house 59 Plain
" Edward P boards 59 Ingell

Met. Life Ins. Co. $5000 Life Policy for $100.55 annual Premium at age thirty-five

Chase
" Edwin E molder house 26 Florence
" Frederick M carpenter house 1 Fairview av
" Henry C carpenter 15 Trescott boards 42 Clinton
" Howard T clerk boards 7 Clinton
" James L fish and junk 59 Ingell house do
" John E molder N D C S Co house 37 White
" Julia A teacher boards 53 School
" Lettie telephone operator boards 94 Williams
" Louise K boards 191 Walker
" Luther H master mariner house 94 Williams
" Phebe S boards 94 Williams
" Reuben W clerk Taunton Savings Bank house 5 Silver
" Whitman master mariner house 191 Walker
" William E stovemolder White-Warner Co house rear 331 Somerset av
" William H carpenter 15 Trescott house 42 Clinton
" William H silversmith house 93 School
" William H stovemounter Weir Stove Co house 17 Clinton
" see Chace
Chausse Cleophas burnisher house 17 Cottage
" Leomer buffer boards 17 Cottage
" Louis burnisher boards 17 Cottage
" Lucia operative boards 17 Cottage
Chaves Antone carpenter boards 5 Talbot av
" Victorino farmer house 27 Second
Chenofsky Israel butcher house 56 Winter
Chick Fred H steamfitter 19 Court house 184 Winthrop
Child Benjamin F crossing tender Danforth st house 56 Pine
" Frank R molder house 15 Fay
" Henry, Reed & Barton's boards 196 Bay
" Wallace F clerk 66 Main house 14 Pine
Childs Gertrude F phone operator 10 Court boards 36 High
" Harold J engraver house 44½ Hodges av
" M Isabella widow Frank C house 36 High
" Orrin L stable rear 36 High house 28 Myrtle
" William H wholesale hardware 152 Winthrop house do
Chisholm A M Mrs nurse Taunton State Hospital boards do
" Stephen molder house 7 Cushman
" William H laborer Taunton State Hospital boards do
Choicener J Frank photographer 62 Main house 52 Broadway
Chosabelle Jules dyer rooms 141 Bay
Christenson John O gardener W J Clemson's house 1 Barnum pl
Christo Manuel I gardener house 12 Winter av
Churcara Ludwig carpenter house 40 Adams
Church Charles W clerk 238 Weir boards 54 Somerset av
" Charlotte P widow Joseph H house 54 Somerset av
" Frank L B boards 7 Spring
" Hannah E widow William B house 7 Spring
" Harriet A house 60 Somerset av
" Henry H clerk (New Bedford) house 7 Spring
" H Fred dog fancier 20 Plain house do
" John H died Nov 3 1912
" Mary E boards 7 Spring
" Myra B widow John H house 20 Plain
" Thomas L (T L & J H Church) 238 Weir house 2 Dean

BRISTOL COUNTY BUSINESS SCHOOL, 43 City Square
Supplies business men with competent bookkeepers or stenographers

PIERCE HARDWARE CO. Fishing Tackle

WE MOVE ANYTHING
LIME AND CEMENT
Taunton Teaming Co
MOTOR TRUCK SERVICE

CHURCH T L & J H (Thomas L Church) coal dealers 238 Weir branch office 7 do (see page 494)
" William B jr house 363 Somerset av
CHURCH & BURT STABLE P J Clark prop 37 Cohannet (see page 513)
Churchill Carrie widow Walter house 60 Clifford
" George H kitchenman City Hotel boards do
" Hannah F widow George L house 82 High
" Ulysses G farmer Taunton State Hospital house 12 Bryant
Cianci Anthony barber 46 Weir board do
Ciolkosz Helen K operative boards 33 Grove
" Kathzyna widow John house 33 Grove
Ciotkowski Nadek operative house 8 Fourth
Cirkus John house rear 32 Bay
Citizens No-License Committee 38 Main
City Hall 13 Summer near Main
" Home 84 Norton av
CITY HOTEL, Joseph H Clark prop City sq corner Broadway (see front colored page)
Claffy Catharine A weaver boards 19 Smith
" James T salesman 39 Crocker building house 19 Smith
" John removed to Springfield
" Marguerite M teacher boards 19 Smith
" Mary boards 19 Smith
Claflin Fred F engineer house 333 Tremont
Clancy Agnes operative boards 29 Smith
" Catharine operative boards 29 Smith
" Ellen operative boards 29 Smith
" John helper rooms 18 High
" Mary operative house 29 Smith
" William laborer boards 29 Smith
" see Glancy
Clapp Arthur W draftsman boards 59 Oak
" Augustus train dispatcher Central station house 59 Oak
" Catherine housekeeper 205 County
" Charles S clerk house 25 Union
" Elmer H clerk 10 City sq boards 81 School
" Fred A motorman boards 81 School
" George S salesman 66 Main house 76 Cedar
" Horace Earle clerk 36 Main boards 81 School
" Horace Eugene clerk (Attleboro) house 81 School
" Ralph W (Empire Wet Wash Laundry) rear 44 Cottage house 116 Broadway
Clare Gertrude, Alkalol Co 141 Washington boards 153 Bay
" John E clerk Standard Oil Co boards 4 Crapo
" Peter weaver house 13 Corr Mill corp
" Thomas metalmixer house 153 Bay
Clark Albert C machinist house 37 Ashland
" Albert H cashier 7 City sq house 162 High
" Alice clerk 1 Main boards 117 E Water
" Alice C asst city clerk City Hall house 128 Winthrop
" Ann widow Patrick house 35 Clifford
" Annie E Mrs rooms 48 Broadway
" Annie F died March 22 1912
" Annie L house 49 Purchase
" Bridget T house 88 Bay

Endowment Contracts for 10, 15, 20, 25 and 30 years **Met. Life Ins. Co.**

CLARK BUSINESS SCHOOL (Mrs Estelle B Clark) bookkeeping shorthand and typewriting 40 Summer (see page 482)
" Charles E paperhanger 47 West Water house at Berkley
" Edward P engineer house 45 Kilton
" Edwin C clerk 47 Main boards Bow street
" Edwin N dentist 38 Main boards 49 Winthrop
" Elizabeth L boards 42 Plain
" Ellen widow Thomas house 35 N Pleasant
" Ellen F boards 49 Purchase
" Ellen M widow Charles E house 7 Washington
" Emily J teacher Pine-street primary house 32 Tremont
" Estelle B Mrs (Clark Business School) 40 Summer house do
" Florence A boards 163 High
" George H teacher Clark Business School house 40 Summer
" George W driver 7 P O sq boards 101 Cohannet
" Helen F boards 35 Clifford
" Jane M widow William boards 13 W Weir
" John J baker 140 Weir boards 35 North Pleasant
CLARK JOSEPH H prop City Hotel, City square h do (see front colored page)
" J Newton boards 98 Burt near Rocky Woods
" Katherine T buttonmaker boards 95 Winthrop
" Lena house rear 10 Pine
" Mabel boards 52 Weir
" Mabel B removed to Providence R I
" Margaret F house 95 Winthrop
" Mary A house 35 Clifford
" Mary A widow John A house 74 Oak
" Mary E operative boards 35 N Pleasant
" M Alice music teacher 162 High boards do
" Patrick died Jan 27 1912
" Patrick E motorman boards 35 N Pleasant
CLARK PATRICK J livery and boarding stable 37 Cohannet house 42 Plain (see page 513)
" Sarah G house 88 Bay
" Thomas F physician 62 Broadway house do
" Walter M salesman 31 School boards 162 High
Clarke Ernest W removed to Los Angeles Cal
" John engineer house 7 Briggs
Clay Alton G linotype machinist Gazette house 14 W Weir
Cleary Catherine boards 18 Grove
" Edward boards 18 Presbrey's ct
" Edward J clerk 12 Main house 6 Church av
" James watchman house 19 Berkley
" James F packer house 123 Cohannet
" John driver 18 High house 18 Grove
" John F insurance agent boards 19 Berkley
" Joseph oilcloth worker house 73 Wales
" J Russell jewelery worker boards 25 Agricultural av
" Kate boards 32 Porter
" Kate boards 60 High
" Mary boards 32 Porter
" Mary J widow James H house 25 Agricultural av
" Michael teamster house 32 Porter
" Nellie boards 32 Porter
" Thomas driver 4 Taylor bldg boards 18 Grove
" William H molder board 25 Agricultural av

BRISTOL COUNTY BUSINESS SCHOOL, 43 City Square
SCIENTIFIC ACCOUNTING, SALESMANSHIP, STENOGRAPHY, COURT REPORTING, CIVIL SERVICE WORK, TELEGRAPHY

PIERCE HARDWARE CO.
Everything a Hardware Store Ought to Have

WE MOVE ANYTHING

Cleasby Albert B house 183 High
Cleathero John W molder M M W house 79 Clifford
Clegg Morris mgr 26 Cohannet boards 56 High
Clemens Mary J widow John house 34 North Pleasant
CLEMENS TEAMING & STORAGE CO (John J Curtin) furniture moving and job teaming 14 City sq and 31 and 34 North Pleasant (see page 514)
Clement Alexander pearlworker boards 35 High
Clements Elizabeth F widow George dressmaker 66 Main house 54 Cedar
" George E student boards 54 Cedar
Clemson Walter J house Winthrop cor High
Cliff John britannia worker boards 9 Warren
Clift John A lineman 12 Mechanic lane house 6 Fern
" John D buffer boards 6 Fern
" Leslie jeweleryworker boards 6 Fern
" Sarah A boards 6 Fern
Clinton John blacksmith's helper house 51 Park
Coady David blacksmith boards 254 Washington
" John J laborer M M W rooms 6 Winthrop
" see Cody
Coates John F driver T-N B C Co house 11 General Cobb
" Mercena E widow David M house 7 West Weir
" see Court
Cobb Abbie L widow Henry F house 10 Berkley
COBB, BATES & YERXA CO grocers 1 and 2 City square (see page 508)
" Benjamin G carpenter Taunton State Hospital house 6 Morton
" Charles F silversmith house 76 Short
" Emma M widow Charles E boards 76 Short
Cobbett Charles barber 39 Weir rooms 18 Washington
" Edgar W removed to Attleboro
" Henry barber 39 Weir house 12 Prospect
" Sarah S widow Albert house 70 Dunbar
Cochrane James B farmer Hiram B Simmons' Middleboro av
" John W driver 1 City sq house 241 Washington
" Margaret widow Robert house 3 Hamilton
Cockroft William diemaker house rear 117 Winthrop
" William S coppersmith boards rear 117 Winthrop
Codding Annie M clerk 35 Main boards at North Dighton
" Chester H copperworker boards 31 South
" Edward gardener house 17 County
" Flodella W boards 13 North Pleasant
" Harry stovemounter N D C S Co house at N Dighton
" Laura J widow Henry H house 13 North Pleasant
" Lizzie B A widow George clerk 66 Main bds 10 Everett
" Maria widow Charles F house 31 South
" Ruth C boards 40 South
" William C stove molder N D C S Co house 40 South
Cody Edward F painter house 30 Annawan
" John L conductor N Y, N H & H house 114 Tremont
" Patrick J (Cody Sign Co) 64 Cohannet h at Providence R I
CODY SIGN CO (P J Cody) signs and show cards 64 Cohannet (see page 502)
" Wilfred washer 51 Weir
Coe Annie boards 59 Cherry
" James silversmith house 92 West Britannia

HAY AND STRAW

Taunton Teaming Co
MOTOR TRUCK SERVICE

Met. Life Ins. Co. See Our Corporation Policies; Something New

Coe
" James spinner house 59 Cherry
" James jr mulespinner house 79 Cherry
" Robert teamster house 33 Lawrence
" Robert jr silverworker boards 33 Lawrence
" Ruth boards 59 Cherry
" Walter M britannia worker house 23 Cottage
Coelho Antone P operative house 28 Winter
Coelho Manuel laborer house 26 Randall
Coenthal Manuel shoeworker house 30 Winter
Coffin Arthur P (Whittenton Drug Co) 1 Boylen's block Bay st and druggist 39 City sq house 136 Broadway
" John G house 10 Mason
" Sarah E widow John J boards 136 Broadway
" William F teller (Boston) house 1 Harvey
Coggeshall Hannah M widow James house 6 Locust
Cogswell Frederick clerk 11 City sq rooms 47 Cohannet
Cohannet Mills dept Nos 11 and 12, N E C Y Co 42 Adams No 13, Ingell cor Weir
COHANNET ST COAL & WOOD YARD 22-24 Cohannet (see page 495)
Cohen Arthur jewelry worker boards 21 East Britannia
" Benjamin boots and shoes 8 Sharkey & Carey's block house 21 East Britannia
" Charles jewelry worker boards 21 East Britannia
" Sadie boards 21 East Britannia
" Samuel fruit 13 West Water and (Bristol County Mineral Water Co) 9 Jefferson ct house 15 Plain
" Samuel pedler house 34 Grove
Colbert Joseph E coremaker house 40 Godfrey
Colburn Caroline widow Horace boards 37 School
" William pearlworker house 37 School
Colby Charlotte boards 57 Church Green
" Fred H machinist boards 17 Webster
" George W pres 21 and 23 Main house 57 Church Green
COLBY HENRY W treas N H Skinner Co 66 and 68 Main house 17 Webster (see inside front cover)
" Irving L checker boards 93 Cohannet
" Stephen S foreman N Y, N H & H house 93 Cohannet
COLBY'S clothing 21 and 23 Main (see page 485)
Cole Alister H silversmith house 139 W Britannia
" Alister H jr case maker boards 139 West Britannia
" Andrew M britannia worker house 415 Danforth
" Archibald britannia worker house 10 Chester av
" Blanchard C manager boards 18 Lawrence
" Edward E butcher 176 Oak house do
" Edward W house 176 Oak
" Elmer auto repairer Perry Automobile Co boards 176 Oak
" Florence O, Reed & Barton's boards 10 Chester av
" Frank C silversmith Reed & Barton's house 3 Barton
" Frederick M carpetlayer 37 Main house 32 E Britannia
" Frederick P silversmith and (Cole's Orchestra) 63 Cohannet h do
" George cigarmaker 54 Weir boards 15 Leonard
" George M driver boards 32 East Britannia
" Harold clerk Weir Stove Co boards 176 Oak
" Hiram F (Taunton Remnant Co) 3 Barton house do

BRISTOL COUNTY BUSINESS SCHOOL
A square deal to all. Positions secured for graduates.
43 CITY SQUARE

Pierce Hardware Co. Largest Hardware House in Bristol County

WE MOVE ANYTHING
TRUCKMEN AND RIGGERS
Taunton Teaming Co
MOTOR TRUCK SERVICE

Cole
" John M stamper Reed & Barton's house 18 Lawrence
" Orchestra (Frederick P Cole) 63 Cohannet
" Robert H, Reed & Barton's boards 10 Chester av
" Susan E boards 10 Chester av
" Sylvia B forewoman boards 415 Danforth
" Walter J fireman boards 139 West Britannia
" William A, Reed & Barton's boards 10 Chester av
Coleman Abner electrical dept T-N B C Co h 146 Winthrop
" Amelia L widow John R house 80 Dean
" Ann widow Patrick house 183 Washington
" Cornelius C cigar mfr 54 Weir house 70 School
" Edward motorman rooms 7 Trescott
" George L master mariner boards 88 Plain
" John J flagman Tremont-st crossing house 18 Danforth
" Julia widow James boards 70 School
" L Vincent clerk 54 Weir boards 70 School
" Mary E solderer boards 183 Washington
" Thomas blacksmith M M W house 7 Winthrop
COLEMAN WATSON E solicitor of patents 622–624 F st N W, Washington D C (see page 523)
" William F, Reed & Barton's boards 183 Washington
" Winnifred L operative boards 183 Washington
Collette Henry baker 57 Main h 7 E Britannia
Collier James E porter Adams Ex Co Central station house 10 Agricultural av
" Walter ins agent 14 City sq rm 1B house 163 Cohannet
Collins Amanda M teacher Washington primary house 17 Oak
" Amos R planer M M W boards 131 Winthrop
" Annie M housekeeper 66 Winthrop
" Edward C foreman M M W house 131 Winthrop
" Edward W watchman house 211 Winthrop
" Mattie Mrs housekeeper 17 N Pleasant
" Jeremiah mgr 17 City sq boards 65 High
" John F teamster 238 Weir boards 66 East Water
" Lizzie L widow Cassius F house 91 Oak
" Louise T clerk boards 131 Winthrop
" Margaret L operative boards 37 Plain
" Mary domestic 61 Summer
" Mary Z operative boards 37 Plain
" Mary A widow Timothy house 37 Plain
" Nellie M boards 66 E Water
" Patrick H printer 3 School rooms 18 Broadway room 22
" Stephen F salesman 68 Wier boards 27 Bay
" Thomas P teamster 10 W Water house 66 East Water
" Willian driver boards 91 Oak
Collis Henry J (H J Collis Mfg Co) 19 Spring house 200 Walker
" H J Mfg Co (Henry J Collis) mfrs ankle supporters 19 Spring
Colp James H A painter 162 Oak house do
" Leslie L painter boards 162 Oak
" Marion G pearlworker boards 162 Oak
Colrick John F polisher house 9 King
" Laurence driver 1 City sq boards 32 Wales
" Patrick F boards City Home
Colson Roseltha M widow Charles boards 72 Broadway
Colton Clara E teacher Winthrop school boards 140 Briggs
" Jane A widow Alfred J house 140 Briggs

LIMIT ON ONE LIFE, $1,000.000 MET. LIFE INS. CO.

Columbia Club 14 Main
" Theatre (Napoleon Chartier) 70½ Main
Colvin George E foreman M M W house 156 Winthrop
Colwell William A carpenter house Range av Westville
Colwill Samuel F horsehoer house 20 Sumner
" Thomas master mariner boards 360 Washington
Comerford Henry jewelryworker boards 4 Fiist av
" James H, Reed & Barton's boards 12 Cottage
" John J silverworker boards 12 Cottage
" Mary A V Mrs house 12 Cottage
" William T, Reed & Barton's boards 12 Cottage
Cominsky see Kaminsky
Conant Arthur R surveyor (Attleboro) boards 143 Somerset av
" Earle L clerk 10 City sq boards 11 Fay
" Edward W patternmaker Weir Stove Co house at Berkley
" Henry B patternmaker 143 Somerset av house do
CONANT HENRY L pianos and musical goods also tuning 78 Main house 11 Fay (see page 478)
" I Louise boards 11 Fay
" Jennie E stenographer 35 Vernon boards 143 Somerset av
" Lydia E teacher Weir school boards 143 Somerset av
" Marjorie B boards 11 Fay
Conaty Alice T boards 21 Grant
" Bernard S bookkeeper Taunton River Mill boards 3 Granite
" Bridget widow John house 109 School
" Catharine E house 35 Third
" Catherine C house 33 Hodges av
" Catherine F house 108 Broadway
" Charles A laborer house 108 Broadway [lane
" Edith M bookkeeper Railroad av near Dean boards 12 Gushee
" Elizabeth Mrs boards 28 Friend
" Fannie J real estate Providence R I boards 10 Grant
" Francis P machinist house 33 Hodges av
" Francis S toolsetter boards 12 Gushee lane
" Frank P machinist house 1 Friend
" Grace R bookkeeper boards 109 School
" James blacksmith house 17 Friend
" James 2d, teamster 10 Grant house do
" James E driver boards 17 Friend
" James H (Taunton Building Stone Co) 10 Trescott b 10 Grant
" John house 12 Godfrey
" John A salesman boards 109 School
" John S carrier P O house 21 Grant
" Margaret A boards 108 Broadway
" Mary jewelry worker boards 28 Friend
" Mary A boards 108 Broadway
" Mary T bookkeeper 12 Tremont boards 10 Grant
" Peter L grinder L-W T D Co house 43 Hodges av
" Robert chauffeur 6 Pleasant boards 12 Gushee lane
" Robert A painter boards 17 Friend
" Susan E clerk 66 Main boards 21 Grant
" Thomas F oilcloth maker house 12 Gushee lane
" Thomas J clerk P O house 40 Hodges av
" William H oilcloth worker house 31 Friend
Concannon Michael farmer house 30 Field
" Patrick J polisher boards 52 Somerset av
" Winifred domestic 30 Somerset av

BRISTOL COUNTY BUSINESS SCHOOL
43 CITY SQUARE
Has successfully trained young men and women for seventeen years.

PIERCE HARDWARE CO.
MACHINISTS' and CARPENTERS' TOOLS

Conceicao Justa da widow Antone house 20 Lane's av
Cone Mary S widow Robert L house 27 Granite [Granite
" Myrada S stenographer Taunton State Hospital blards 27
" Robert C boards 151 High
Conefy Fred P foreman 42 Court house 76 School
" James F horseshoer 9 Cohannet ct boards 76 School
" Margaret A widow James F house 76 School
Congdon George A tailor 1 Broadway room 9 house 98 do
" Marion E boards 5 Purchase
" Waldo F salesman boards 5 Purchase
" Walter S clerk 49 Main house at Segregansett
" William F boats to let 47 Dean and supt 228 High house 5 Purchase
Conley James laborer gas works
" John E field clerk 24 Crocker bldg house 48 Middleboro av
" Joseph F painter 107 Main boards 197 Washington
" Mary domestic Taunton State Hospital
" Thomas P motorman house 197 Washington
Conlon James engineer house 106 Somerset av
" John T barber 145 Bay house 412 Washington
" Mary domestic 457 Somerset av
Connell Daniel phone operator 1 Broadway rm 22 b 8 Falvey's ct
" George J musician boards 30 Field
" James J checker City Hotel boards 8 Falvey's court
" Margaret V Mrs house 8 Falvey's court
" Mary E housekeeper 14 Orchard
" William H laborer house 44 Harrison av
Connelly Annie widow James house 411 Danforth
" George J helper boards 411 Danforth
" John laborer house 163 Washington
" John laborer boards 25 W Water
" John M molder house 85 Plain
" Margaret weaver boards 17 Stanley av
" Margaret F bookkeeper 1 City sq boards 142 Oak
" Mary waitress boards 411 Danforth
" Michael laborer house rear 50 Park
" Michael conductor St Ry house 172 Middleboro
" Sabina widow Patrick house 142 Oak
" Timothy laborer boards 25 West Water
Conner Gilbert M removed to Bridegport Conn
Connocha Elizabeth house 28 Cedar
Connolly Bernard J florist 201 Somerset av house do
" Bridget domestic 47 Prospect
" Catherine H boards 7 Monica
" John J driver Standard Oil Co house 14 Danforth
" Mary A house 43 Washington
" Patrick J helper 28 Main house 43 Washington
Connor Andrew Mrs boards 37 Shores
" Charles oilcloth worker house 37 Shores
" Henry W removed to Providence R I
Connors Catharine E stenographer 24 Tremont bds 224 Washington
" Frank D silversmith boards 224 Washington
" John stovemounter house 224 Washington
Conroy Dominick T salesman Weir Stove Co house 10 Fayette pl
" Fenton jr machinist M M W house 3 East Broadway
" James J dentist 55 Main boards 10 Fayette place

ANYTIME ANYWHERE

Taunton Teaming Co.
MOTOR TRUCK SERVICE

Metropolitan Life Ins Co. All Contracts Provide for Annuities

Conroy
" Joseph grinder house 16 Weir av
" Mary house 10 Fayette pl
" May waitress 20 City square boards 80 Somerset av
" Michael T foundryman house 80 Somerset av
Constantine Arthur E operative boards 6 Caswell E T
" Richard H fireman Corr house 6 Caswell E T
Conto Candy widow house 14 Riverview
Convent of the Holy Union of Sacred Heart St Mary's sq
Convers Elizabeth P widow Albert Y house 12 Spring
Conway Ann widow Michael house 46 Myrtle
" Austin J milkman 1 Dunbar boards do
" Bridget operative house 5 Lawrence
" Francis O removed to Boston
" Henry C boards Monica near E Broadway
" H E train dispatcher Central Station h at Medfield Junc
" John laborer house Monica near East Broadway
" Mary house 5 Lawrence
" Michael J (steamfitter) died January 29 1912
" Michael J farmer house 1 Dunbar
" Michael J jr helper boards 1 Dunbar
" Thomas J helper boards 1 Dunbar
Cook Alfred J driver Hose 5, Olney street house 74 Oak
" Carrie Mrs housekeeper 34 Union
" Charles R, U S N boards 83 Floral
" Clarence F driver boards 24 Norton av
" Edna M boards 106 East Water
" Edward F driver 13 Main rooms do
" Emma boards 5 Dartmouth
" Frank A molder Weir Stove Co house 56 Ingell
" George H dyer boards 83 Floral
" Helen M widow Walter E house 26 Porter
" Henry C machinist house 24 Norton av
" Henry H foreman 32 Washington house 83 Floral
" Louis V clerk 32 Weir house 52 Washington
" Luke laborer house 39 Court
" Mabel A boards 24 Norton av
" Mary C laundress 7 Post Office sq boards 39 Court
" Ralph A dyer boards 83 Floral
" Walter A chauffeur 139 Winthrop
" William C driver boards 39 Court
" William E molder Weir Stove Co boards 56 Ingell
" William H dentist 18 Broadway boards 54 N Pleasant
Cooke Aaron J boards 44 High
Coombs A Louisa K widow Thornton W house 33 Union
" Benjamin F removed to Assonet
COOMBS CHARLES L vice pres and corporation clerk N H Skinner Co 66 Main house 33 Union (see inside front cover)
" Frances M student boards 78 Berkely
" Frank E molder boards 78 Berkley
" Joseph E machinist Weir Stove Co house 78 Berkley
Cooney John J clerk 24 Tremont
Cooper Andrew lineman house 6 Hearn av
" Edna C Mrs restaurant 17 Winthrop house do
" Elizabeth died November 20 1911
" Emma J widow William housekeeper 6 Jefferson av
" Frances widow midwife house 77 Tremont

Bristol County Business School 43 City Sq.
DAY AND EVENING SESSIONS, HIGH STANDARDS, GUARANTEED METHODS, ENTER NOW

PIERCE HARDWARE CO. Agricultural Implements and Seeds

WE MOVE ANYTHING
HOUSEHOLD GOODS A SPECIALTY
Taunton Teaming Co.
MOTOR TRUCK SERVICE

Cooper
" George engineer L-W T D Co house 6 W Weir
" George W helper house 44½ Hodges av
" Joseph J died August 23 1912
" Murray J buffer boards 7 State
" Walter B clerk 36 Main house 5 Arlington
" William janitor boards 40 High
" William pearlbutton maker house 36 Winthrop
Cooperstein Abram grocer 56 Winter house do
" Max variety 57 West Water rms do
" Moses (M & S Cooperstein) 66 Court house 50 Hodges av
" M & S (Moses and Samuel) grocers 66 Court
" Rebecca clerk 66 Court boards 27 Briggs
" Samuel (M & S Cooperstein) 66 Court boards 50 Hodges av
COPE BOTTLING CO (George W Cope & Co) carbonated spring water beverages 2 Harvey cor Crane av (see page 516)
" Charles farmer house 63 Burt
" George W & Co (Samuel Cope) Cope Bottling Co 2 Harvey cor Crane av house do
" Samuel (George W Cope & Co) 2 Harvey house 48 Crane av
" Sarah J boards 2 Harvey
Copeland Andrew drillmaker boards 169 School
" Annie boards 3 Second av
" Catherine M weaver boards 3 Second av
" Etta M drawer-in boards 7 Second av
" Henry P, Mason Machine Works house 40 Winthrop
" Hugh beamer house 3 Second av
" Hugh M drawer-in house 7 Second av
" Margaret M widow John S house 189 Norton av
" Mary E house 7 White
" Sarah F house 7 White
Corbett Annie weaver boards 208 Whittenton
Corda Joseph Machado house 59 Shores
Cordeira Jose, M M W house 54 Winter
Cordner Edward L painter house 7 Washington court
" Florence M stenographer Taunton Knitting Co boards 7 Washington court
" Mabel E dressmaker 7 Washington court boards do
Corey Leon A gasfitter 41 City sq house at Raynham
Corkery William F removed to Boston
Cornell Charles E wheelwright 35 Weir house 30 Tremont
" Edson A railway mail clerk boards 30 Tremont
" Harriet L clerk, clerk of court's office boards 30 Tremont
" Mae C clerk City Clerk's office boards 30 Tremont
Cornnell William D teamster house 27 White
Corr Annie knitter boards rear 2 Berkley
" Bridget widow Edward house 52 Somerset av
" Bridget C widow John house 117 Broadway
" Catharine house 54 First
" Edward T polisher house 44 Danforth
" Edward W shipper 6 Wales boards 52 Somerset av
" Eugene molder U S L Co boards 1 Knight
" James P supt 38 Court house 55 Cedar
" John C painter boards 117 Broadway
" John J dyer house 8 Second av
" John J shipper S S L Co house 200 Somerset av

Everything in the Contract Guaranteed
Nothing Estimated
Met. Life Ins. Co.

Corr
" John J boards City Home
" Manufacturing Co A E Robbins treas cotton goods Middleboro av near R R crossing E T
" Mary eyelet maker boards 2 Berkley
" Mary widow Patrick house 2 Berkley
" Mary A stenographer 34 Court boards 55 Cedar
" Peter H cotton and cotton waste 38 Court h 123 Broadway
" Philip E carpenter Taunton State Hospital house 4 Morton
" Thomas F shipper 38 Court house 6 N Pleasant
" T Howard asst shipper 34 Court boards 55 Cedar
" see Carr
Correa Joseph T operative house 16 Fourth av
Correia Antone, Corr house 15 Corr Mill corp
" Antone fireman house 25 Grove
" Francesco A operative boards 34 Corr Mill corp E T
" Frank house 30 Leonard court
" John, Corr removed to New Bedford
" John laborer house Whitsbourgh cor Thrasher
" John, Nemasket house 26 Liberty
" José laborer house 7 Floral
" José laborer house 217 Washington
" José A operative house 34 Corr Mill corp
" Manuel foundryman boards Whitsbourgh cor Thrasher
" Manuel laborer house 265 Bay
" Manuel laborer house 9 Maxwell
" Manuel laborer house 37 Shores
" Manuel laborer house 41 Purchase
" Manuel laborer house 28 Floral
" Manuel, Reed & Barton's house 28 Floral
" Manuel A operative house 2 Caswell E T
" Manuel D laborer house 10 Dexter av
" Manuel R operative house 79 Middleboro av
" Marianno clerk 8 Union block boards 7 Crapo
" Marianno Bento hostler house 7 Crapo
" Maurice laborer house 136 E Water
" Max house 10 Abbott
Correira Antonio V stovelining maker house 2 Billings
Corrigan Alice T teacher (New Bedford) boards 109 Somerset av
" Francis H fish 38 Washington boards 109 Somerset av
" Julia A widow Francis house 109 Somerset av
" Mary L boards 109 Somerset av
" Nathaniel J laborer boards 109 Somerset av
" Thomas J watchman house rear 368 Somerset av cor Baker rd
Corry Bridget domestic 94 Bay
Cort Dora M, Reed & Barton's boards 77 Broadway
" Everett painter M M W boards 77 Broadway
" Frank E machinist M M W house 77 Broadway
" Manuel, M M W house 7 Lane's av
" Ralph E machinist M M W boards 77 Broadway
" Z Blanche boards 77 Broadway
Cosgrove Daniel E clerk 42 Weir boards 17 Barnum
" Ellen widow Philip I house 17 Barnum
" Harold W brakeman boards 57 Cedar
" Helena M operative boards 17 Barnum
" James H house 57 Cedar
" Joseph clerk 1 Main boards 57 Cedar

BRISTOL COUNTY BUSINESS SCHOOL
Competent instructors, excellent equipment, thorough work
43 CITY SQ.

PIERCE HARDWARE CO.
GUNS, AMMUNITION AND SPORTING GOODS

WE MOVE ANYTHING
STACKS, ENGINES, BOILERS ERECTED
Taunton Teaming Co
MOTOR TRUCK SERVICE

Cosgrove
" Louise A operative boards 17 Barnum
" Mary A jewelryworker boards 17 Barnum
" Susan F jewelryworker boards 17 Barnum
Cosmopolitan Hotel D E Murphy prop 22 Washington
Costa Anthony clerk boards 26 Marvel
" Antone laborer house 12 Floral
" Antone laborer house 178 Hart
" Antone laborer house 30 Purchase
" Antone laborer boards 33 Third
" Antonio sexton Our Lady of Lourdes church h 26 Marvel
" Ejydao laborer house 32½ Winter
" Frank operative boards 78 Summer
" Joseph driver house 78 Plain
" Joseph laborer gas works house 212 School
" Joseph laborer house 22 Hart
" Joseph teamster 10 W Water house 15 Riverview
" Joseph, Reed & Barton's house 277 Bay
" Manuel (Souza & Costa) barber 80 Old Colony av house rear 56 do
" Manuel laborer house 5 Cherry
" Manuel laborer house 38 Floral
" Manuel laborer house 43 Friend
" Manuel laborer house 28 Danforth
" Marianno laborer house 25 Floral
" Marie widow Antone house 32 Floral
" Thomas L laborer house 34 Floral
Costello James M switchman N Y, N H & H house 8 Grove
Costove Manuel farmer house 72 Old Colony av E T
Coté Adelard E conductor N Y, N H & H house 94 Winthrop
" Alfred carpenter boards 139 Bay
" Alice spooler boards 110 Whittenton
" Alphonse operative boards 13 Fifth av
" Arthur bricklayer 28 Main house 410 Washington
" Arthur boards 110 Whittenton
" Charles operative boards 8 Fifth av
" George mason 28 Main house 376 Washington
" Henri operative boards 8 Fifth av
" Jean loomfixer house 46 Cottage
" Joseph concreter house 8 Fifth av
" Joseph conductor St Ry rooms 17 Tremont
" Joseph, Nemasket house 3 rear 52 Old Colony av
" Olivine weaver boards 139 Bay
" Philippe polisher boards 13 Lawrence
" Simon stonemason 28 Main house 139 Bay
" Theophile laborer house 110 Whittenton
" Wilfred helper boards 179 Bay
" Xavier laborer house 179 Bay
Cotta Antoine, Corr house 1 rear 52 Old Colony av
Cotter Annie M operative boards 6 Russell
" Edward F poolroom 136½ Bay house 12 King
" Frank J plumber 64 Weir house 50 Myrtle [3 Mill lane
" George overseer spinning and carding Oakland Mills house
" George C removed to Radway N J
" Horace second hand carding Oakland Mills boards 3 Mill lane
" James clerk boards 6 Russell
" Mary V operative boards 6 Russell

METROPOLITAN Sells Monthly Income to Replace your Earnings

Cotter
" Thomas P operative boards 6 Russell
" William laborer house 6 Russell
" William operative boards 9 Warren
" William E, T O C Co house 7 Agricultural av [cester
Cottrell Fred C master mechanic Oakland Mills house 28 Wor-
Couch Caroline A parish visitor boards 85 Winthrop
COUCH LEONARD C general insurance 4 City square house 19 Walnut (see page 478)
" Mary C widow General D N house 17 Walnut
Coughlin Joanna widow John house 22 North Pleasant
" Joseph removed to Pawtucket R I
" Katharine T bookkeeper 14 City square room 21 boards 22 N Pleasant
COUGHLIN LEO H (Coughlin & Coughlin) lawyer 14 City sq room 21 boards 22 North Pleasant (see page 488)
" Margaret I book sewer boards 54 Adams
" Mary E jewelry worker boards 54 Adams
" Nellie domestic 5 Prospect pl
COUGHLIN RICHARD P (Coughlin & Coughlin) lawyer 14 City sq room 21 house 22 North Pleasant (see page 488)
" Richard S switchman house 26 Wales
" Timothy motorman house 54 Adams
COUGHLIN & COUGHLIN (Richard P and Leo H Coughlin) lawyers 14 City square room 21 (see page 488)
Courcy Albert weaver boards 7 Pleadwell
" Arthur weaver boards 7 Pleadwell
" Charles silverworker house 7 Pleadwell
" Charles jr grocer 196 Bay house do
" Elzebert weaver boards 7 Pleadwell
" Jean butcher house 26 Danforth
" Marie knitter boards 7 Pleadwell
" Nicholas weaver house 20 Russell
" Silvia baker 196 Bay house 2 Pleadwell
Court Alice operative boards 28 James
" Elizabeth widow Thomas house 28 James
" Frederick silversmith house 28 Jenny Lind
" see Coates
Courtney Albert J drillmaker rooms 7 Trescott
Couto Jacintho laborer house 32 Abbott
Coutts Robert Mrs house 27 Lawrence
Couture Felix speedertender house 4 Pleadwell
" Manuel driver 10 W Water boards 185 Hart
Cowen Lillian D teacher Cohannet-st school h 87 School
Cowin Charles S patternmaker M M W house 20 Pine
Cox George H removed to Springfield
" Lucy widow George removed to Springfield
" Thomas G salesman M M W house at Boston
Coyle Alice M boards 40 Marvel
" Andrew B jeweler boards 40 Marvel
" Andrew S stovemounter house 36 Godfrey
" Ann widow Patrick house 75 Plain
" Ann widow boards 7 Sumner
" Anna M stenographer boards 72 Somerset av
" Annie A dressmaker 13 Friend house do
" Annie E house 36 Godfrey
" Annie L nurse boards 106 Somerset av

PIERCE HARDWARE CO.
LEATHER BELTS AND LACES

BRISTOL COUNTY BUSINESS SCHOOL
A square deal to all. Positions secured for graduates.
43 CITY SQUARE

WE MOVE ANYTHING
EXPERTS IN OUR LINE
Taunton Teaming Co.
MOTOR TRUCK SERVICE

Coyle
" Annie M laundress boards 15 Friend
" Annie M nurse boards 106 Somerset av
" Augusta G bookkeeper 58 Court boards 80 Broadway
" Bernard driver 47 West Water boards 147 Somerset av
" Catharine widow James house 13 Friend
" Catharine J boards 15 State
" Catherine E teacher boards 60 Washington
" Charles F motorman boards 147 Somerset av
" Charles T student boards 80 Broadway
" Edward house 21 Horton
" Edward F ins agt 24 Crocker bldg boards 70 Cedar
" Eleana F teacher Pine-st primary boards 15 Friend
" Ella waitress 20 City sq boards 72 Broadway
" Eugene C helper boards 16 Bradford
" Florence J student boards 80 Broadway
" Francis machinist boards 21 Grove
" Frank B provisions 2 Main house 104 School
" Henry A rooms 226 Weir
" Henry M clerk 12 Broadway boards 53 Grant
" Hugh laborer house 15 Friend
" Hugh H engineer house 34 Kilton
" James pastor St Mary's R C church house 14 St Mary's sq
" James provisions 42 Washington house 60 do
" James B gardener boards 13 Friend
" James E silverworker house 19 Winthrop
" James R clerk 66 Main boards 40 Marvel
" James T laborer boards 147 Somerset av
" James T stovemounter house 40 Marvel
" John manager 10 Cohannet house 160 Winthrop
" John H foundryman house 72 Somerset av
" John H hostler 37 Cohannet boards 36 Wales
" John L printer boards 16 Bradford
" John P clerk 11 West Water boards 145 Somerset av
" John T men's furnishings 23 West Water boards 75 Plain
" Joseph A clerk 2 Main house 12 Grove
" Joseph B grinder 34 Court boards 15 Friend
" Joseph P mgr 58 Court house 5 Church
" Julia widow Philip boards 16 Bradford
" Katherine E operative boards 15 Friend
" Katherine T forewoman 42 Court boards 5 Bradford
" Margaret housekeeper 23 Grant
" Margaret widow Francis P house 11 Second
" Margaret A boards 15 State
" Margaret J topcoverer boards 13 Friend
" Mary A housekeeper 79 Bay
" Mary A bookkeeper 2 Main boards 75 Plain
" Mary A house 19 Winthrop
" Mary J clerk 79 Main boards 18 Agricultural av
" Mary T widow Patrick house 80 Broadway
" Owen copperworker house 147 Somerset av
" Patrick J (Thomas P Reilly & Co) grocer 46 Wash house 21 Grove
" Peter E blacksmith house 16 Bradford
" Philip E treas 178 Weir house at Brookline
" Philip F printer 9 Summer boards 16 Bradford
" P Estate bakers 58 Court
" Thomas P foreman blacksmith 12 Washington h 15 State

Metropolitan Life Ins. Co. PARTNERSHIP INSURANCE

Craig Agnes boards 124 Broadway
" Catherine boards 124 Broadway
" Esther widow Robert removed to Whitman
" Robert jr silversmith house 21 Thrasher opp cemetery
" Robert G foreman Reed & Barton's house 6 Exeter
Crandell Abby D widow Charles W house 48 Church Green
" Arthur R physician 48 Church Green house do
" Caroline W boards 8 Fayette place
Crane Abel F ice dealer 125 Burt house 144 do
" Albert C farmer house 25 Crane av
" Annie E stenographer White-Warner Co bds 13 Charles
" Charlotte B teacher Cohannet-st school house 41 Clinton
" George A farmer and ice dealer 125 Burt house do [Second
" George G reporter Herald-News and photographer house 18
" Horace P foreman patternmaker house 13 Charles
" Jennie E steno Taunton Knitting Co boards 13 Charles
" John A carpenter 16 Second house do
" Joshua E librarian Public Library house at Bridgewater
" Louis E marine engineer boards 16 Second
" Marie A boards 13 Charles
" Myra E asst bookkeeper Weir Stove Co boards 13 Charles
" Philip E ice dealer boards 125 Burt
" Russell G architect (New York city) boards 16 Second
" William H S boards 18 Webster
" Zilpha M nurse boards 125 Burt
Cranmer Matthew confectioner house 498 Tremont
" Trevette F mgr 1 Sharkey & Carey's block house 13 General Sherman
Crannage Edward T molder Weir Stove Co house 204 Cohannet
" George died June 16 1912
" Thomas asst engineer Mason Machine Works bds 21 W Weir
Cranshaw James A driver 78 Main house 30 Worcester
Crapo Blanche M teacher boards 100 High
" Francis S carrier P O also teaming 100 High house do
CRAPO HENRY G carpenter Fremont cor Tremont h 8 Crapo (see page 497)
" John B salesman 178 Weir house at Lynn
" Lyla C clerk (Boston) boards 100 High
" Nicholas mail messenger P O house 4 Crapo
" Norman N hardware (Boston) boards 8 Crapo
" William copperworker boards 42 Cohannet
Craven Joseph, Corr boards 87 County
" Richard weaver house 87 County
Cravino Antone operative boards 221 Washington
Craw Julius G laborer house 199 Somerset av
Crawford Anne widow Richard boards 46 Linden
" Joseph H clerk 66 Main house 46 Linden
" Maud M Mrs house 19 Franklin
Crawshaw Maye L teacher Walker school boards at Norton
" Stanley engineer N Y, N H & H boards 12 Pine
" Thomas removed to Norton
Creed Alice M 68 Weir house 27 Bay
" Loretta M boards 27 Bay
Creighton Elizabeth L jewelryworker boards 41 Porter
" Frank J machinist house 120 Oak
" Margaret E jewelryworker boards 41 Porter
" Thomas E hostler house 41 Porter

BRISTOL COUNTY BUSINESS SCHOOL
A Wide Awake, Progressive, Up-to-date Commercial School
43 CITY SQUARE

Pierce Hardware Co. FINE CUTLERY

WE MOVE ANYTHING
NOTHING IS TOO LARGE NOR TOO SMALL
Taunton Teaming Co
MOTOR TRUCK SERVICE

Creighton
" Veronica clerk 12 City sq boards 103 Cohannet
" William H driver 21 Main house 103 Cohannet
" William M laundryman Mason cor Myrtle boards 56 High
Crocker Charles G, M M W h 165 Washington [Washington
" Josiah A janitor Odd Fellows' bldg 18 Court house 165
" Oscar N clerk Central station house at Braintree
Croft Richard clerk 99 Tremont house do
Cronan Alice P boards 70 Washington
" Andrew (P Curran & Co) saloon 24 Weir house 26 Barnum
" Annie E music teacher 8 First boards do
" A Joseph removed to Attleboro
" Bridget housekeeper 22 Prospect
" Catharine widow Thomas house 70 Washington
" Charles molder house 17 Sumner
" Daniel drillmaker rooms 1 Dean av
" Edward J laborer house 81 Weir
" Elizabeth A boards 70 Washington
" Ethel C teacher Weir school boards 98 Winthrop
" James T stovemolder boards 8 First
" John H sexton Sacred Heart church house 4 Fay
" John J janitor central police station house 7 Sumner
" John J stovemounter boards 17 Sumner
" Joseph F jeweler boards 182 Somerset av
" Katherine V house 8 First
" Mabel E boards 34 Orchard
" Mary A eyeletworker boards 17 Sumner
" Michael F machinist Weir Stove Co boards 4 Fay
" Michael J driver 4 Taylor bldg
" Michael J ins agt 24 Crocker bldg house at Middleboro
" Michael J (11 Second) died May 6 1912
" Patrick (P Cronan & Co) 28 Weir boards 176 do
" Patrick house 34 Orchard
" Patrick H stovemolder boards 8 First
" Philip A clerk 3 East Water house 176 Somerset av
" Philip A Rev boards 8 First [28 Weir
" P & Co (Patrick Cronan, Frank D White) wholesale liquors
" Rose J operative boards 34 Orchard
" Thomas laborer house 147 Cohannet
" William driver 238 Weir house 18 Presbrey's court
Cronin Daniel J machinist boards 67 Broadway
" Ethel C teacher boards 98 Winthrop
" Helen W stenographer boards 98 Winthrop
" Robert T train master Central station house 98 Winthrop
Crookes Albert silversmith Reed & Barton's house 28 East Britannia
" Albert W silversmith boards 28 East Britannia
" Lawrence silversmith boards 28 East Britannia
Crosby Estella M bookkeeper 94 High boards 36 Hodges av
" George F driver 25 Court boards 36 Hodges av
" John farmer house Staples st
" John boards 261 Tremont
" Lucinda widow 1 City square house 21 School
" Thomas J farmer boards Staples E T
Croscup William K house 34 Worcester
Crossley William V shipper house North Dighton station

METROPOLITAN LIFE INS. CO. 21-24 Crocker Building

Crossman Alice boards 24 Walnut
" Edgar L county treas Court House house 24 Walnut
" Elsie R clerk 1 City sq boards 167 Cohannet
" Frederick carpenter rooms 9 Spring
" Frederick E machinist White-Warner Co h 167 Cohannet
" George A clerk City Hotel rooms do
" Henry H clerk Gas Works boards 22 Second
" James B machinist house 25 Trescott
" Joseph W machinist M M W boards 129 Broadway
" Louis removed to Hartford Conn
" Martha L widow Robert house 24 Walnut
" Nathaniel J tack mfr (Dighton) house 22 Second
" Ruth A teacher (Salem) boards 24 Walnut
" William R tailor 18 Broadway rooms do
" W Harry removed to Attleboro [30 South
Crotty Daniel pres North Dighton Co-operative Stove Co house
" John H stereotyper 9 Cohannet house 30 South
Crouse John C cable splicer 10 Court house rear 187 Winthrop
Crowell Alonzo K city engineer City Hall house 73 Cohannet
" Edward C conductor house 36 Wales
" Eliza J widow Ezra house 137 Somerset av
" Eva M bookkeeper 59 W Water boards 137 Somerset av
" Everett removed to Middleboro
" Everett H carpenter roundhouse house 9 Maple
" Horace E (Fall River) house 75 Tremont
" Horace R tel opr boards 75 Tremont
" Joseph E station agent North Dighton house Railroad av next Methodist church
" Olive M Mrs house 126 Winthrop
Crowley Alice L boards 34 Godfrey
" Charles E plumber boards 34 Godfrey
" Elizabeth M jewelry worker boards 26 Briggs
" Frederick Q foreman H-H P P Co house 17 McSoley av
" James copperworker house 26 Briggs
" James F laborer house 18 Vernon
" James J laborer gas works house 34 Godfrey
" James P clerk 29 West Water house 26 Briggs
" Jeremiah A stonecutter house 28 Fruit
" John boards 8 Main
" John J woodworker 1 Hill boards 5 Granite
" Mary widow Timothy house 9 Charles
" Mary E clerk boards 26 Briggs
" Mary E Mrs house 102 Winthrop
" May F boards 17 McSoley av
" Nellie M boards 9 Charles
" Patrick house 31 Fourth
" Thomas laborer house 199 Broadway
" William boards 20 Tremont
" William J electroplater (Attleboro) boards 26 Briggs
" William P pres Taunton Planing Co 1 Hill h 5 Granite
" William P jr woodworker 1 Hill boards 5 Granite
Crown Paul baker 1 City sq boards 79½ Broadway
" Philip (Crown Wholesale Millinery Co) 3 Main house at Brockton
" Wholesale Millinery Co 3 Main
" William E removed to Portland Me
Crowninshield John A stovemounter house 116 East Water

BRISTOL COUNTY BUSINESS SCHOOL, 43 City Square
Supplies business men with competent bookkeepers or stenographers

PIERCE HARDWARE CO. Foundry and Blacksmiths' Supplies

WE MOVE ANYTHING
LIME AND CEMENT
Taunton Teaming Co
MOTOR TRUCK SERVICE

Crowther Alexander clerk 74 Main house at Brockton
Crudden Mary operative rooms 67 Wales
" Rose widow Edward house 5 Smith
Cruse Frank laborer house 8 Maxwell
Cruz Antone S da operative boards 19 Franklin
CRYSTAL CREAMERY CO James L Humphrey jr proprietor 29 Broadway corner Leonard (see page 508)
" Ice Co (Joseph T and John T Delisle) 4 Jackson
Cuddy Catherine widow Michael house 66 Park
Cullen Charles W pastor Church of Holy Family house 154 Middleboro av
" John F driver 10 West Water house 102 East Water
Culver Frederick S supt Westville Spinning Co house 427 Winthrop
" Helen L teacher (New Bedford) boards 427 Winthrop
" Henry H supt Old Colony Mfg Corp 25 Adams house 43 Prospect
" Henry S treas Westville Spinning Co and Old Colony Mfg Corp house 151 Walker
" Walter W machinist boards 427 Winthrop
Cummings Annie F principal South school house at Raynham
CUMMINGS BERTRAND N plumbing, steam and hot water heating 520 Somerset av house do (see page 504)
" Curtis F house 9 Charles
" Henry Avon clerk boards 50 White
" Henry A supt (E Boston) and port warden house 50 White
" John S foreman (Fall River) house 91 Somerset av
" Mae T boards 50 White
" Mary S bookkeeper High cor Cohannet boards 31 Second
" William driver 212 Somerset av boards 347 do
Cummiskey Bernard F boilermaker house 10 Granite
Cunha Numezio, Reed & Barton's house 28 Winter
Cunniff Michael laborer gas works house 110 East Water
" Thomas copperworker boards 88 East Water
Cunningham Alice boards 14 Beacon
" Bernard J gardener house 20 Danforth
" Cora E dressmaker 22 Purchase boards do
" James clerk boards 19 Porter
" James, T W W boards 42 Washington
" John crossingtender Porter st house 19 Porter
" John F stoneworker boards 34 East Water
" John J laborer house 34 East Water
" John J house rear 16 Pine
" Martha widow Benjamin F house 22 Purchase
" Mary E house 20 Danforth
" Michael J driver house 41 Plain
" Terence V drillmaker L-W T D Co boards 19 Porter
" Thomas boards 19 Porter
" William engineer 10 W Water house 19 Agawam
Cupitt William J barber and janitor Bristol Club 3 City square house 4 Walnut
Curiale Joseph barber 46 Weir rooms 99 Main
Curley Allen loomfixer boards 37½ Cottage
" Marion Mrs house 37½ Cottage
" Michael silverworker boards 37½ Cottage
" Patrick slashertender boards 37½ Cottage
" Peter F beamer house 12 Arthur

Metropolitan Life Ins. Co. All Contracts Provide for Annuities

Curran Frank J machinist boards 176 Weir
" Helen M bookkeeper boards 176 Weir
" James molder boards 172 Weir
" James A motorman house 47 Benefit
" Lillian music teacher boards 176 Weir
CURRAN PHILIP & CO (A Cronan) ales liquors and wines 24 Weir house 176 do (see page 516)
" Philip 2d, driver 58 Court boards 44 High
Currid James laborer house 6 Vernon
" James jr hostler 37 Cohannet boards 6 Vernon
Currier Fred A carriagetrimmer 12 Washington house 1 Pine
Curry Elizabeth A widow John boards 126 Oak
" John jr machinist boards 24 Agricultural av
" John J oilclothworker house 24 Agricultural av
" Robert baker Taunton State Hospital boards do
" William H shipper boards 24 Agricultural av
Curtin Annie L boards 24 First
" Bridget A tailoress 82 Main boards 24 First
" Daniel S molder house 201 Weir
" Daniel V foreman composing room Gazette boards 24 First
" Elizabeth A seamstress boards 50 Plain
" Frank D laborer boards 201 Weir
" Hannah widow Patrick house 24 First
" James P foreman house 254 Cohannet [City Hotel
" John J (Clemens Teaming & Storage Co) 14 City square bds
" Mary A dressmaker 50 Plain boards do
" Mary E tailoress boards 24 First
" Maurice A clerk 25 Main house 55 Grant
" Nellie G teacher Walker school boards 24 First
" Patrick H hoseman Hose 3 house 26 Briggs
" William S removed to New Bedford
Curtis Edith E Mrs boards 28 Myrtle
" Harvey S boards 47 Norton av
" Henry W telegraph operator Central station house 18 W Weir
" John H steamfitter house 27 Mason
" William E farmer house 149 Fremont
Cushing Alice R milliner 30 Harrison av boards do
" Annie T widow Osier boards 3 Prospect place
" Harrison E carpenter h 321 Middleboro av bey E T school
" John F house 30 Harrison av [boro
" Stearns normal instructor East Taunton School bds at Attle-
" William H carpenter h 337 Middleboro av beyond E T school
" Winfield G carpenter h 333 Middleboro av beyond E T school
Cushman Alice C Mrs prop The Fayette 8 Fayette place h do
" A Burt asst engineer house 83 Somerset av
" Carl S fireman N Y, N H & H house 139 West Britannia
" Edward S tackmaker boards 83 Somerset av
CUSHMAN ELTON G lawyer 12A Crocker bldg boards 37 Harrison av also at Barrington R I (see page 486)
" Florence R clerk 32 Washington boards 14 Clifton
" Frank A brakeman house 73 High
CUSHMAN FRED H wholesale confectioner and ice cream rear 28 Broadway house 8 Fayette place (see page 484)
" Helen E widow Harrison A house 148 Winthrop
" Helen M stenographer boards 98 Bay
" James A farmer house 139 West Britannia
" James M house 17 Oak

BRISTOL COUNTY BUSINESS SCHOOL, 43 City Square
SCIENTIFIC ACCOUNTING, SALESMANSHIP, STENOGRAPHY,
COURT REPORTING, CIVIL SERVICE WORK, TELEGRAPHY

PIERCE HARDWARE CO.
Electric Batteries, Bells and Wire

WE MOVE ANYTHING
HAY AND STRAW
Taunton Teaming Co
MOTOR TRUCK SERVICE

Cushman
" Kenneth L fireman N Y, N H & H house 161 West Britiannia [Oak av
" Lucius T ticket agent Central station house Highland av near
" Mary Mrs boards Old Ladies' Home 96 Broadway
" Mary E house 5 Chester
" Nathaniel A clerk Reed & Barton's house 14 Clifton
" Sarah E house 5 Chester [house 37 Harrison av
" Seth L president Bristol County National Bank 43 City square
" Theodore A clerk boards 8 Fayette place
" William H sec and treas E A Fargo Co house Creedway
Cusick Annie widow Thomas house 126 Weir
" Eugene F painter 56 Weir house 124 do
" Philip painter 15 Howard house 19 Trescott
" Thomas F physician 126 Weir boards do
Custodio John M, Reed & Barton's house 24 Winter
Cutner Alfred barber boards 25 Garfield
" Cora Mrs house 317 Tremont
" Francis removed to Raynham
" Henry J shipper house 13 Alger
" Matilda A widow John house 25 Garfield
" William operative boards 317 Tremont
" William C, Reed & Barton's house 25 Garfield
CUTTER GEORGE A manager Cell Drier Machine Co south end West Water st house 47 Prospect (see page 490)
" George A sales agent (successor to Tudor Mfg Co) wrench mfrs south end West Water
" Joseph operative boards 42 Washington
Cygnet Club 2½ East Britannia
Cyr Cenophile provisions 20 Waverly house do
" Dominic driver house 128 East Water
" Israel boards 209 Bay
" Jean B loomfixer house 22 Russell
" Joseph O driver 20 Waverly boards do
" Josephat A grocer and baker 431 Washington house do
" Lea clerk 431 Washington boards do
Czek Tadeusz blacksmith house 280 Middleboro av
Czekansky Jan, Reed & Barton's house 1 Martel av
Czepiel Joseph barber 108 Whittenton h 8 Lawrence
" Wojciech laborer boards 28 Cottage
Czerwonka Sobestijan operative house 44 Park
Czesnulewicze Petras operative house 212 Whittenton
Czufin Andrew shoemaker 123 Bay house 9 Martel av

Dacey M Claire removed to Fitchburg
Daigle George weaver house 211 Tremont
" Omer mulespinner house 32 Corr Mill corp E T
Daigneault Donat operative house 6 Lawrence
" George carpenter boards 18 Meadow
Daily Charles F buffer house 15 Jefferson
" Mary A clerk 49 Main house 15 Jefferson
Dain James C mgr 86 Main boards City Hotel
Dalcourt Anna Mrs clerk 49 Main boards 53 Cohannet
" Napoleon laborer boards 7 Pleadwell
Daley Annie domestic 158 Cohannet
" Annie M spinner boards 18 Hope
" Bessie jewelryworker boards 114 Oak

Business Contracts for Business Men Metropolitan Life Ins Co.

Daley
" Catherine jewelry worker boards 114 Oak
" Edward removed to Pawtucket R I
" Elizabeth boards 7 Dean av
" Hanoro domestic boards 8 West Britannia
" Johanna widow Peter house 114 Oak
" John melter Reed & Barton's house 30 Madison
" John M silversmith Reed & Barton's boards 30 Madison
" Mary widow Martin house 80 Oak
" Mary A stenographer 7 P O square boards 114 Oak
" Mary L waitress 36 Weir boards 7 Dean av
" Nellie bookkeeper boards 7 Dean av
" Nellie G teacher Fairbanks school boards 30 Madison
" Patrick laborer boards 42 Washington
" Patrick Mrs house 7 Dean av
" Ruth F clerk 7 P O sq boards 114 Oak
" Sarah boards 114 Oak
" Timothy driver house 18 Hope
Dalgiish John H cashier Machinists' Nat Bank h 15 Orchard
Dalton Annie J clerk house 29 Third
" Margaret A operative house 29 Third
" Nellie operative house 29 Third
Daly Annie E widow John house 136 Somerset av
" Catharine L operative house 20 Fifth av
" Catherine F tailoress boards 136 Somerset av
" Charles F driver 7 City sq boards 136 Somerset av
" Francis machinist boards 147 Washington
" John laborer gas works house 205 Somerset av
" John F oilcloth worker boards 31 Friend
" John J paperhanger 36 Main house 20 Adams
" Martha A house 20 Fifth av
" Martin E variety 5½ Agricultural av boards 7 do
" Mary milliner 69 Main boards 147 Washington
" Mary G dressmaker house 20 Fifth av
" Michael J machinist boards 147 Washington
" Patrick laborer house 147 Washington
" Patrick boards City Home
" Richard boilermaker house 92 Somerset av
" Richard H tailor 2 Trescott boards 92 Somerset av
" Roger J jewelryworker boards 20 Fifth av
" Thomas F spinner house 20 Fifth av
" William E printer's apprentice boards 205 Somerset av
" William F collector 14 Post Office sq bds 92 Somerset av
Dalzel John C machinist house 28 Fruit
Dalziel Jane widow Robert house 22 Monroe
Damour Evaris laborer 285 Broadway
Dana Clothing Co 56 Main
" Furniture Co 60 Main
" Moses L pres 56 Main house at Boston
" William J treas 56 Main house 47 Hodges av
Danahey Michael machinist M M W house 20 Monroe
" Thomas L cigarmaker's apprentice boards 20 Monroe
Danforth Chester clerk 8 Union block boards at Raynham
" Elizabeth M widow Edwin house 8 Albro av
" Harriet W bookkeeper 19 Main boards at Norton
" Margaret H widow Lenuel L house 13 Shores
" Norris O chief of police house 44 Trescott

BRISTOL COUNTY BUSINESS SCHOOL
A square deal to all. Positions secured for graduates.
43 CITY SQUARE

PIERCE HARDWARE CO.
IRON AND STEEL

WE MOVE ANYTHING
TRUCKMEN AND RIGGERS
Taunton Teaming Co
MOTOR TRUCK SERVICE

Daniels Edward H adv mgr 97 Old Colony av bds 29 Cedar
" Josephine A millinery 67 Main boards 16 Union
" Martha L widow John F died May 2 1912
Danihen James watchman house 5 First av
Dansereau Adelard farmer boards 263 Broadway
" Azilda Mrs house 263 Broadway
" Eva, Reed & Barton's boards 188 Bay
" Joseph burnisher house 188 Bay
" L R Napoleon buffer house 21 E Britannia
" L Victor driver boards 263 Broadway
" Mercedes widow Charles house 30 Lawrence
" Regina clerk 145 Bay boards 188 do
" Telesphore H molder boards 263 Broadway
Darcy John driver 37 Main boards 36 High
Dary Amy L clerk 83 Main boards 27 South
" Bert E salesman Alkalol Co 141 Washington house at Providence R I
" Bertha G boards 95 Somerset av
" Ella T stenographer boards 27 South
" Everett T stovemolder N D C S Co house 27 South
" Fred boards 205 Cohannet
" Fred H supt Weir av house 34 Prospect
" Harrie S wholesale furnaces and ranges 41 Harrison av h do
" Harriet S widow Edwin A house 41 Harrison av
" Hattie E Mrs nurse boards 205 Cohannet [South
" John P treas North Dighton Co-operative Stove Co house 23
" Lewis Frank janitor Washington school house 205 Cohannet
" Marcus A, Dary Ring Traveler Co Wier av house 95 Somerset av
" Nelson T carpenter house 60 Shores
" Olive P stenographer N D C S Co boards 23 South
" Ring Traveler Co ring travelers Weir av
" Una E bookkeeper 72 Main boards 60 Shores
Dastous Henri loomfixer boards 10 Garfield
" Leocadie widow William boards 10 Garfield
D'Aubin Arthur L clerk 11 Broadway rooms 89 Cohannet
Davenport Everett B boards 63 Winthrop [63 Winthrop
" William C pres Machinists' National Bank 4 City square house
David Adolphus foreman boards 80 Main
" Allen A fish and game warden 5 Rand blk house 8 Alger av
" Camille F burnisher house 24 Jenny Lind
" Charles drillmaker 34 Court boards 27 Smith
" Charles H painter boards 35 Jefferson
" Edgar J engineer Electric Light Plant house 28 White
" Louis clerk boards 27 Smith
" Sandy J mgr poolroom New City Hotel boards 27 Smith
" Sidney Mrs house 27 Smith
" Yvonne student boards 27 Smith
Davidson Betsey T widow Thomas F boards 112 High
" Hazel V teacher boards 271 Cohannet
" Henry H portable sawmill house 57 Worcester
" Jennie F boards 112 High
" Robert brakeman boards 60 High [271 Cohannet
" Robert A foreman carpenter Old Colony Mfg Corp house
Davies Frederick H painter 36 Main boards 54 Clifford
" James drillmaker 34 Court boards 54 Clifford
" James patternmaker house 54 Clifford

METROPOLITAN Sells Monthly Income to Replace your Earnings

Davis Albert M polisher house 8 Maple av
" Amos P lineman School cor Leonard house 62 Broadway
" Annie J widow housekeeper 5 Fayette place
" Arthur N engineer house 303 Winthrop
" Benjamin F woodworker rear 62 Wier house 5 Fayette place
" Bion A carrier P O house 11 Maple
" Burton F helper boards 116 Briggs
" Carrie I principal Walker school boards 27 Tremont
" Charles B carpenter rear 62 Weir boards 5 Fayette place
" Charles F dentist 8 West Britannia house do
" Edith B stenographer 4 City square boards at Raynham
" Edward J polisher boards 21 Plain
" Ella F Mrs teacher Pine-st primary house 39 Granite
" Elmer F shipper Weir Stove Co house 231 Somerset av
" Emma A widow Henry L house 20 Cedar
" Florence A forewoman boards 116 Briggs
" Florence J teacher Weir school boards 11 Maple
" Frank machinist house 8 Oxford
" Frank M music teacher Odd Fellows bldg house at Boston
" F Lincoln Rev house 18 Rockland
" George F blacksmith Shores near Fair Grounds house do
" George H carpenter house 98 Burt near Rocky Woods
" George T house 54 East Walnut
" George W died May 2 1912
" G Clifford bookkeeper W S L Co house 48 Somerset av
" Harold W removed to Boston
" Harrison E carpenter 50 Weir house 29 Fairview av
" Hattie A Mrs 34 East Water
" Hattie B Mrs milliner 44 Main house 5 Fayette place
" Henry Russell lumber house Creedway
DAVIS H L COMPANY pictures and frames decorators and paper hangers etc 36 Main (see page 502)
" Ida M Mrs rooms 9 Union [158 Bay
" James E news stand and confectionery 10 Broadway house
" John laborer house 124 Washington
" John H shipper boards 62 Broadway
" John Joseph lineman 12 Mechanic lane boards 124 Wash
" Joseph driver 10 W Water boards 34 E Water
" Joseph M mason house 27 Tremont
" Joseph Warren driver 26 Tremont boards 27 do
" Kathryn A milliner 8 Union house do
" Laura F widow Frederick H house 96 School
" Leander R lunchroom 33½ Cohannet house 6 Franklin av
" Lester F driver 7 City sq house 38 Dean
" Margaret E dressmaker 66 Main boards 21 Plain
" Maria Mrs house 13 Washington
" Mary A E widow James M boards 8 Maple av
" Mary D boards 20 Cedar
" Michael laborer house 21 Plain
" Michael lineman boards 124 Washington
" Orren W carpenter 29 Court house 9 Clifford
" Ralph machinist 35 Vernon boards 4½ Silver
" Ralph W drillmaker 34 Court house 40 Pine
" Roland H farmer boards 98 Burt
" Roy A drillmaker 34 Court house 51 Clifford
" Royal A C house 116 Briggs
" Ruth E teacher (Bridgewater) boards 11 Maple

BRISTOL COUNTY BUSINESS SCHOOL
43 CITY SQUARE
Has successfully trained young men and women for seventeen years.

PIERCE HARDWARE CO.
Motor Boat and Automobile Supplies

ANYTIME ANYWHERE
WE MOVE ANYTHING
Taunton Teaming Co
MOTOR TRUCK SERVICE

Davis
" Sarah A operative boards 21 Plain
" Sarah E housekeeper 73 High
" Thomas boards City Home
" William H clerk house 7 Cushman
" William M carpenter 29 Court house 58 Cedar
DAVISON WILLIAM J (Fuller & Davison) lawyer 5 City square house 28 Harrison (see page 488)
Davol Charles W (Davol Printing House) 2½ Main and 3 School house 58 Summer
" E Russell real estate 3 School house 245 Winthrop
" Martha B teacher Shores-st school house 45 Oak
DAVOL PRINTING HOUSE (Charles W Davol) 2½ Main and 3 School (see bottom line front cover)
" Ralph artist house 245 Winthrop
" William R removed to Raynham
Davoll Irving M, M M W boards 25 Oak
" see Devoll
Dawson Albin conductor N Y, N H & H house 188 W Britannia
" Daniel carpenter boards 8 Second av
" Patrick F motorman house 8 Jefferson
Day Charles D foreman house 5 Cushman
" David P died Oct 4 1912
" Elmira widow David P house 30 Orchard
" Frank V house off East Water beyond Cooper
" Mary K widow Edwin O boards 27 Granite
" Winthrop B clerk 1 City square boards 30 Orchard
Dean Abiather W farmer boards 31 Worcester
" Agnes E boards 22 Clinton
" Alice S teacher Washington school boards 38 General Cobb
" Alta L Mrs boards 179 Tremont
" Alton L woodworker rear 62 Weir house 60 Harrison av
" Andrew stovemounter N D C S Co boards 4 South
" Ann B widow James Otis house 38 General Cobb
" Anna M house rear 42 Union
" Anna W house 234 Hart
" Annie L boards 88 Dean
" Anson J machinist boards 47 East Walnut
" Arnold T civil engineer city engineer's office bds 78 Winthrop
" Arthur B foreman 99 West Water house 169 High
" A Lawrence student (Cornell) boards 38 General Cobb
" Benjamin W machinist boards 80 Dean
" Bertha boards 26 Dean
" Bertha L teacher boards 22 Clinton
" Bros (Frank O Dean) boots and shoes 47 City square
" Carrie F Mrs clerk water board City Hall house 27 Union
" Charles F clerk 12 Main house 52 Pine
" Charles H blacksmith 26 East Water house 47 Plain
" Charles R cigars and tobacco 11 Weir house 27 Cedar
" Charles S died Aug 20 1912
" Charlotte M stenographer W S L Co boards 47 Plain
" Clifton H delivery clerk freight depot boards 51 E Walnut
" David deputy sheriff Old Court House house 32 Stevens
" David C farmer house County opposite Macomber
" David W market gardener house Cotley near County
" Deborah A widow Amos H house 4 Reed
" Edward H salesman boards 38 General Cobb

Metropolitan Life Ins. Co. PARTNERSHIP INSURANCE

Dean
" Edwin Francis stovemolder Weir Stove Co house 33 South
" Edwin L, Reed & Barton's house 98 Bay
" Elizabeth W dressmaker rooms 74 Oak
" Ella E Mrs removed to Providence R I
" Emeline M house 158 Dean
" Emma L boards 5 Bow
" Ernest C machinist house 51 East Walnut
" Ethel milliner boards 7 Trescott
" Eveline R widow James H house 22 Cedar
" Frank H died Aug 26 1912
" Frank O (Dean Bros) 47 City square house 46 do
" George A butcher Rocky Woods near Burt house do
" George A farmer boards County opp Macomber
" George E house 135 Winthrop
" Gertrude F teacher Leonard school boards 32 Stevens
" Gordon farmer boards 32 Stevens
" Grace F music teacher 9 Cohannet room 17 house 88 Dean
" Hannah M teacher Weir school boards at Raynham
" Harold foreman boards 177 Plain
" Harriet B widow 31 Harrison av
" Harrison K clerk Nemasket house 27 Union
" Helen A W Mrs boards 17 Pine
" Herbert A farmer boards Mrs Mary C Richmond's
" Ida Mrs house 129 Berkley
" James Ezra papermaker boards 33 South
" James E gardener house 106 Summer
" James I farmer house Cotley street
" Jesse B machinist house 17 Summer
" Job F farmer boards County cor Cotley
" John driver house 177 Plain
" John J special police house 123 Plain
" J Fremont salesman Reed & Barton's house 25 Ashland
" J Randall clerk 38 Crocker bldg boards 226 Winthrop
" Laura A widow Albert B boards 1 White
" Lebe A widow Lloyd boards 51 East Walnut
" Lizzie P Mrs house 169 High
" Luther civil engineer (Dallas Tex) house 4 Clinton
" Mabel H jewelry worker boards 17 Sumner
" Margaret S house 32 Stevens
" Martha Mrs clerk 66 Main house 169 High
" Martha A widow Joseph house 25 Ashland
" Mary A widow Joshua house 47 East Walnut
" Mary S teacher boards 32 Stevens
" Mary T widow Solomon house 14 Chester
" Melzer M carpenter house 19 Fairview av
" Mortimer B supt T R W 175 Broadway h 156 School
" Nancy A widow Edward V boards 110 Hart
" N Bradford salesman house 88 Dean
" Olney S molder boards 25 W Water
" Paul H floorwalker (Providence R I) house 21 West Weir
" P Evarts extracts and florist house 22 Clinton
" Rachel J widow died May 15 1912
" Ralph D foreman 31 Tremont house 8 Columbus av
" Ralph D physician 81 Main house do
" Ralph W driver house 54 Pine

PIERCE HARDWARE CO. BATH ROOM FITTINGS

Bristol County Business School 43 City Sq.
DAY AND EVENING SESSIONS, HIGH STANDARDS, GUARANTEED METHODS, ENTER NOW

WE MOVE ANYTHING
HOUSEHOLD GOODS A SPECIALTY
Taunton Teaming Co.
MOTOR TRUCK SERVICE

DEAN RANDALL (E T Jackson & Co) insurance and real estate 38 Crocker bldg house 226 Winthrop (see page 479)
" Reba jewelry worker boards 7 Trescott
" Robert C house 158 Williams
" Russell W engineer rooms 63 Cohannet
" Ruth A boards Cotley near County
" Samuel C laborer boards 26 First
" Sarah B C widow Francis B house 51 Summer
" Sarah F nickleplater boards 1 White
" Sarah F widow Job house County cor Cotley
" Sarah J widow William A boards 72 Winthrop
" Susan A milliner 78 Winthrop boards do
" Thomas molder house 2 Clay
" Thomas painter house 7 Trescott
" Truman W foreman M M W house 78 Winthrop
" Willard L house 17 Cherry
" William B helper 64 Weir house 23 West Weir
" William E clerk Weir Branch freight depot house at Somerset
" William R barber Boylen's block rm 3 Bay st h 396 Washington
" William T molder house 151 Plain
" Winthrop E boards 22 Clinton
Deane Ada H dressmaker boards 35 Prospect
" A Sumner physician 60 Broadway house do
" Charles E molder house 230 Washington
" Everett N machinist boards 230 Washington
" Harriet K widow George H house 35 Prospect
" Walter T dist foreman bridges N Y, N H & H, Wales street rooms 40 High
" William E painter house 10 Fayette place
" William R drillmaker 34 Court house 201 Broadway
Dearborn Allen W embalmer 13 Main house 44 Union
DeAubin Arthur clerk boards 89 Cohannet
" Edward house 89 Cohannet
DeBlois Emma J widow John E house 130 Winthrop
Decelles Albert removed to Fall River
DeChamplain Arthur jewelry worker boards 1 Mador av
" Eva B boards 1 Mador av
" William barber Crocker bldg house 1 Mador av
Dechene Clara Mrs grocer 24 Waverly house do
" Joseph woodchopper house 24 Waverly
Deckrow Frank L broker house 8 Railroad av ward 4
DeCosta Manuel, M M W house 28 Floral
" Martin, Reed & Barton's house 60 Adams
DeCota Manuel laborer house 48 Floral
Deering Andrew T steward house 16 Kilton
deGouveia Manuel grocer 64 Winter house 12 Floral
Delaney John drillmaker 34 Court house 21 Sheridan
Delano Charles molder house 82 Plain
" Edward F boards 1 White
De Lellis Giuseppe shoemaker 32 Main house 35 Mason
Delgado Augusto drillmaker 34 Court h 50 Park [Winthrop
Delhanty George W overseer dyeing 32 Washington house 128
" Helen A stenographer 31 Winthrop boards 128 do
Delisle Alexander coachman boards 286 Washington
" George, Reed & Barton's boards 13 Meadow
" John T (Crystal Ice Co) 4 Jackson house do
" Joseph T (Crystal Ice Co) 4 Jackson house do

METROPOLITAN LIFE INS. CO. 21-24 Crocker Building

DeLong Charles steamfitter Taunton State Hospital house 27 Warren
Demar Gertrude M clerk 66 Main boards 12 Somerset av
" Hattie I bookkeeper 45 Main boards 12 Somerset av
" N Ida widow Joseph E house 12 Somerset av
deMello E Souza asst pastor Church of the Holy Family house 154 Middleboro av E T
Demers Achille M weaver house 325 Tremont
" Arthur brakeman boards 4 Grosvenor
" Eva operative boards 67 Broadway
" Fertmers switchman house 7 Grosvenor
" Florence weaver boards 4 Grosvenor
" Louis brakeman house 4 Grosvenor
" Marie boards 67 Broadway
" Moise mason's tender rear 28 Main house 4 Grosvenor
" Odilon boards 13 Franklin av
" Ralph laborer house 67 Broadway
" Sigefroid operative house 7 Grosvenor
" William boards 67 Broadway
" Zenophile house 269 Tremont [Lakeville
DeMoranville Charles N cooper Richmond's Mill house at
" Myron V teamster Richmond's Mill house Bearhole road
Demoura Joseph S fireman E S & P Co house 8 Cushman
deMoura Manuel laborer house 91 Highland
Dempsey Joseph F, Reed & Barton's boards rear 158 Bay
Denis Theophile house 92 Whittenton
Dennen Catherine E operative boards 6 Briggs
" Edward J jewelry worker boards 6 Briggs
" J Lester laborer boards 6 Briggs
" William F coppertrimmer house 6 Briggs
" William F jr operative boards 6 Briggs
Denneny Mary A boards 3 Church av
Dennett Jennie Mrs house 49 White
" Jeremy B house 9 Chester
" Kate boards City Home
Dennin Anna yarn inspector boards 14 Smith
" Fred clerk 49 Bay boards 14 Smith
" Herbert E postal clerk boards 14 Smith
" Rose A widow John F house 14 Smith
Dennis Annie operative house 54 Court
" Charles laborer house 11 Meadow
" Eva R boards 11 Meadow
" George drillmaker L W T D Co boards 54 Court
" James M cigarmaker 54 Weir house 56 Adams
" Joaquim laborer house Whitsbourgh cor Thrasher
Denson James R machinist L W T D Co house 149 Cohannet
DePoortere Henri silkweaver house 36 Agricultural av
Dermody Thomas laborer house 14 Grove
DeRouch Alice, Poole Silver Co boards 22 Cottage
DeRosa Jules freighthandler freight depot h 50 Battle row E T
Derr Joseph O molder house 23 Plain
Dery Stanislas buffer house 30 Lawrence
DeSilvia Emanuel clerk Park Hotel house 7 Benefit
Desjardins Eusebe laborer house 33 Fourth av
" Silva filling boy boards 33 Fourth av
Desmarais George H dyer boards 23 Jackson
" James laborer house 23 Jackson

BRISTOL COUNTY BUSINESS SCHOOL
Competent instructors, excellent equipment, thorough work
43 CITY SQ.

PIERCE HARDWARE CO. Mill Supplies

WE MOVE ANYTHING
STACKS, ENGINES, BOILERS ERECTED
Taunton Teaming Co.
MOTOR TRUCK SERVICE

Despin Alfred J dry goods 199 Bay house do
" Pierre boards 199 Bay
Despres Delphine operative boards 143 Bay
DesPres Pierre loomfixer house 14 Garfield
Desrochers Josephine housekeeper 39 Whittenton
Desrosier Bruno clerk 431 Washington house 1 Waverly
" David operative house 40 Garfield
" Horace spinner house 23 Waverly
" Ida operative boards 27 Smith
" Joseph A silverchaser house 27 Smith
" Matilda widow Joseph boards 1 Waverly
" Philip drillmaker house 34 Grove
" Raymond brakeman boards 97 Cohannet
Detomas Nathaniel barber 46 Weir boards do
Deveau Henry removed to Plainfield
Deveny Bridget B weaver boards 2 First av
" Edward J second hand Whittenton Mfg Co house 210 Bay
" Marjorie A boards 2 First av
" Mary E bookkeeper City Hall boards 2 First av
" Patrick engineer house 2 First av
" Susan B bookkeeper (Attleboro) boards 2 First av
Dever Augustus jewelry worker (Attleboro) boards 24 Friend
" Mary G Mrs house 24 Friend
DeVere Albert E engineer 49 Adams boards 106 School
" Harriet Mrs house 106 School
Devereaux Ellen A dressmaker 191 Weir house do
" Margaret A house 191 Weir
" Thomas H teamster rear 62 Weir house 30 Sumner
Devers Patrick F machinist M M W house 21 Presbrey av
Devine Bridget widow James B house 17 State
" Christine K timekeeper boards 17 State
" Jennie A boards 17 State
" Mary boards 17 State
" Peter J second hand Whittenton Mfg Co house 219 Bay
" Rose E stenographer boards 17 State
Devlin Elizabeth M operative boards 32 James
" Margaret E operative boards 32 James
" James A, T W W house 32 James
" Patrick molder house 150 Somerset av
Devoll Alfred W britannia worker house 6 Florence
" James I died April 29 1912
" see Davol
Dewhurst Esther Mrs boards City Home
DeWitt George H machinist M M W house 178 School
" Minnie M clerk 11 City square boards 178 School
Dexter Alden D clerk house Shores near Davis
" Alonzo D britannia worker house 22 Chester
" Bertha boards 26 Chester
" Cora E widow Joseph R housekeeper 112 Somerset av
" Ethel I boards 24 Couch
" Eugene C molder White-Warner Co house 24 Couch
" Fanny M Mrs clerk 44 Main boards 35 Prospect
" George patternmaker Weir Stove Co boards 17 Whitehall
" James A hackman boards 35 Prospect
" James W britannia worker house 15 Cottage
" John A driver 1 City square house 133 West Britannia
" Minnie F waitress 10 High house Shores near Davis

Met. Life Ins. Co., Life Contracts, payments limited to 10, 15 and 20 years

Dexter
" Myrtle G bookkeeper 74 Main boards 133 W Britannia
" Samuel janitor Leonard school house 26 Chester
" Samuel L silver polisher boards 26 Chester
" Vivian clerk 1 City sq boards 133 W Britannia
" Walter P gasfitter 41 City Square house 19 Monroe
" Wilfred S molder Weir Stove Co house 135 Briggs
" Willard P silver stamper house 21 Chester
DeYoung Robert fireman boards 37 Wilbur
Diamond see Carreau
Dias Antonio Mrs house 2 Plain
" Condido da Rochar operative house 19 East Broadway
" Domingo operative house 99 Summer
" Francis fireman 7 P O square house 75 High
" George T foundryman house 28 Sumner
" Joseph L grocer 222 School boards 220 do
" Lucien L carpenter house 219 School
" Manuel L laborer house 220 School
" Thomas L laborer house 224 School
Dickerman Charles R dentist 46 City square house do
" Charles R Mrs house 26 Union
DICKERMAN HENRY A & SON books and stationery 74 Main house 63 Prospect (see side line back cover)
" Isaac C died April 16 1912
" Lester D house 39 Porter
" Minnie L boards 61 Prospect
" Minnie L widow Henry A house 61 Prospect
" Ralph W dentist 22 Main house 63 School
" William T dentist 22 Main house 9 Fayette pl
Dickinson John J laborer gas works house 50 General Cobb
Didsbury Arthur toolmaker boards 10 West Britannia
" Richards silverworker house 10 W Britannia
Dighton Catharine widow Eli boards City Home
DIGHTON FOUNDRY CO stove mfrs 42 to 54 South street North Dighton (see page 505)
Dikas Franciszek weaver house 197 Whittenton
Dillon Catharine laundress house 21 Porter
" Mary A boards 21 Porter
Dimitre Peter bootblack 13 Sharkey & Carey's block rooms do
Dimitri Louis fruit 1 Summer boards 99 Main
Dinacourt Domenic clerk 61 West Water house 226 Weir
Dingley Margaret Mrs clerk 26 Washington boards 24 do
Dinneen Abbie F died June 9 1912
" Brian J police station 3 house 168 Bay
" Catherine A house 55 Cherry
" John fireman Taunton State Hospital house 36 E Whittenton
" Marguerite E operative boards 168 Bay
" Michael E laborer boards 55 Cherry
" see Dennen
Dion Alexander tender house 315 Tremont
" Celestin operative house 323 Tremont
" Charles carpenter 50 Weir house 400 Washington
" Ida bookkeeper boards 400 Washington
Dionizio Manuel R stovelining maker house 450 Somerset av
Dionne Alphonse operative boards 26 Whittenton
" Joseph J grocer 26 Whittenton house do
Direct Importing Co teas and coffees 2½ Main

PIERCE HARDWARE CO.
Sherwin-Williams' Paints and Varnishes

BRISTOL COUNTY BUSINESS SCHOOL
A square deal to all. Positions secured for graduates.
43 CITY SQUARE

EXPERTS IN OUR LINE
Taunton Teaming Co
MOTOR TRUCK SERVICE

District Court 15 Court street
Dixon Charles N foreman 1 Hill house 31 Greylock av
" Sadie E clerk 49 Main boards 198 Winthrop
" Sarah J widow John W house 198 Winthrop
Dmoura Antonio laborer house 293 Cohannet
Dobner Hyman tailor 12 Broadway rooms 11 Winthrop
Dobson Albert V machinist boards 29 Fremont
" George salesman house 4 Parkin's court
" Jennie widow Thomas boards 170 Bay
" Samuel B clerk Weir Stove Co boards 4 Parkin's court
" Sterling A trainman house 23 Kilton
" William H painter 36 Main house 29 Fremont
Dockery Catharine A widow Edward boards City Home
Dodge Eliza Mrs rooms 71 Broadway
Doel Biard farmer house off County near Pierce's cider mill
" John house off County near Pierce's cider mill
" William R produce boards off County n Pierce's cider mill
Doggett John horseshoer house 17 Leonard
Doherty Charles E motorman house 5 State
" Daniel J helper County bldgs boards 16 Agricultural av
" Edward laborer house 6 Oak
" Edward A student boards 17 East Whittenton
" Francis A carrier P O house 14 Pleadwell
" George P removed to Guttenburg N Y
" Gertrude M boards 34 Grant
" Helen T nurse boards 34 Grant
" James motorman boards 17 East Whittenton
" James F brakeman house 16 Agricultural av
" James F painter house 243 Bay
" James L plumber boards 34 Grant
" John F clerk boards 17 East Whittenton
" John T drillmaker L W T D Co boards 168 School
" Lawrence boards 170 Middleboro av E T
" Marion E bookkeeper 28 Court boards 24 Jackson
" Mary widow James house 16 Agricultural av
" Mary A operative boards 205 Bay
" Mary A widow William house 14 Pleadwell [ton
" Mary E bookkeeper 18 City square boards 17 E Whitten-
" Michael removed to Boston
" Thomas F laborer house 17 East Whittenton
" Thomas F jr clerk 49 West Water bds 17 E Whittenton
" Thomas P plumber 16 Cohannet house 34 Grant
" William A grocer 138 Bay house 24 Jackson
" William J, M M W boards 55 Grove
" William J boards 16 Agricultural av
" William P clerk 138 Bay house 52 do
Dohman Roman operative house 14 Stanley av
Dolan Ellen S jewelry worker boards 19 Weir av [Weir avenue
" Frank S barber and news dealer 27 West Water boards 19
" James J removed to Fall River
" John F house 19 Weir av
" John L clerk 27 W Water boards 19 Weir av
" Martin spinner house 53 Grant
" Thomas driver boards 9 Leonard
" William E ironworker boards 19 Weir av
" William F driver house 5 Grosvenor
" William H student boards 53 Grant

Business Contracts for Business Men Metropolitan Life Ins. Co.

Dole Thomas house 48 School
Dolliver Andrew E britannia worker house 26 Chester
Donaghy Andrew jewelry worker (Attleboro) boards 35 Grove
" Daisy music teacher 35 Grove boards do
" Joseph silver spinner (Attleboro) boards 35 Grove
" Robert J harnessmaker 7 West Water house 35 Grove
" William machinist H-H P P Co boards 35 Grove
Donahoe Anna L jewelry worker (Attleboro) h 24 Agricultural av
" Dominick clerk 61 West Water rooms 226 Weir
" Elizabeth F widow John house 8 Godfrey
" Francis J manager 51 Weir boards 61 School
" Hannah milliner 24 Whittenton house 89 Washington
" John J baker house 46 Adams
" John J machinist boards 8 Godfrey
" John J printer boards 56 Broadway
" Josephine millinery 70 Main house 89 Washington
" Mary E widow James F house 61 School
" Michael J, Reed & Barton's house 50 Avon
" Nellie house 39 North Pleasant
" Peter J coremaker boards 8 Godfrey
" Thomas laborer house 24 Agricultural av
" Thomas jr boards 24 Agricultural av
" Thomas R boards 89 Washington
Donahue Alice L pressfeeder 42 Court boards 24 Briggs
" Andrew turner house 14 State
" Catharine J pressfeeder 42 Court boards 24 Briggs
" Elizabeth G boards 24 Briggs
" James A conductor St Ry house 138 Broadway
" John clerk 26 Washington boards 24 do
" John copperworker house 24 Briggs
" John S boards City Home
" Mary L bookkeeper 23 Summer boards 24 Briggs
" Michael oilclothworker house 72 Wales
" Owen waiter house 46 Grove
" Patrick laborer house 19 Briggs
" Peter stovemounter house 19 Briggs
" R Frank clerk 29 West Water boards 24 Briggs
" Stephen J boots & shoes 18 Main h 10 Cedar [Madison
Donaldson James D foreman carpenter Reed & Barton's h 19
Dondero Frank J plumber 5 P O square house 11 Wilbur
Donigan Mary Mrs removed to New Bedford
Donlaver George waiter City Hotel boards do
Donley Arthur shoemaker 8 Sharkey & Carey's blk bds 106 Bay
Donlon Joseph laborer house 63 South
Donnelly Alice T, Reed & Barton's boards 9 Church
" Arthur L, Weir Stove Co boards 175 Weir
" Bernard horseshoer 9 Cohannet court house 58 Oak
" Catharine A widow Edward h 175 Weir
" Charles machinist house 11 Washington
" Charles G chaser boards 30 Vernon
" Charles W clerk 14 City sq rm 6 bds 22 E Whittenton
" Christopher J cigar mfr 77 Broadway boards 9 Church
" Edward L draftsman T-N B C Co boards 175 Weir
" Elizabeth operative boards 151 Van Buren
" Ellen widow Daniel house 151 Van Buren
" Ellen M boards 11 Washington
" James F machinist house 19 Kilton

BRISTOL COUNTY BUSINESS SCHOOL
A Wide Awake, Progressive, Up-to-date Commercial School
43 CITY SQUARE

PIERCE HARDWARE CO.
BUILDERS' HARDWARE

WE MOVE ANYTHING
NOTHING IS TOO LARGE NOR TOO SMALL
Taunton Teaming Co.
MOTOR TRUCK SERVICE

Donnelly
" Jennie clerk 77 Broadway boards 9 Church
" Joseph J molder boards 175 Weir
" Mary A boards 9 Church
" Mary A boards 33 Myrtle
" Maurice laborer boards 151 Van Buren
" Maurice T molder Weir Stove Co boards 175 Weir
" Michael J laborer house 22 East Whittenton
" Nicholas E machinist house rear 117 Winthrop
" P Edward silverworker boards 22 East Whittenton
" Richard laborer house 9 Church
" Sarah J clerk boards 22 East Whittenton
" Timothy J fireman house 6 Wilson av
" William H clerk Park Hotel house 30 Vernon
Donohue Nellie domestic 12 Walnut
" Rose domestic 12 Walnut
Donovan Annie E stenographer boards 101 School
" Catherine Mrs boards 5 Dean av
" Cornelius P molder Dighton Furnace Co h 372 Somerset av
" Eugene E overseer dyer Whittenton Mfg Co h 34 Warren
" Grace M jewelry worker boards 34 Warren
" James J (The Casino) 13 Trescott and (Whittenton-Casino) 23 Whittenton house 24 Adams
" John Francis mgr 13 Trescott boards 24 Adams
" John F clerk P O boards 38 North Pleasant
" John J laborer 238 Weir house 83 West Water
" Margaretta G stenographer L-W T D Co bds 101 School
" Mary E widow James house 33 Mason
" Mary I stenographer 38 Court boards 101 School
" Mary J widow James boardinghouse 11 Staples av
" Mary L operative boards 45 Grove
" Michael D died June 18 1912
" Minnie F clerk 1 City sq boards 38 N Pleasant
" Patrick laborer roundhouse house 45 Grove
" William boilermaker house 101 School
" William driver boards 10 Forest
" William H plumber 19 Court boards 24 Adams
Dooley Charles removed to Mansfield
" James removed to Pawtucket R I
" John L barber and pool 25 Cohannet house 10 Maxwell
" May H stenographer boards 10 Maxwell
" Richard H clerk 32 Main house 18 Maple [Maple
" Thomas J (P J Cavanaugh & Co) liquors 2 High house 18
" William, M M W house 10 Maxwell
" William jr (Attleboro) house 10 Clark's av
" see Duley
Doran Leo F shipper (Attleboro) house 21 Grant
" Mary E widow John C died Sept 27 1912
Dore Augustine H horsetrainer house 181 Highland
" Lester S horsetrainer house 14 Greylock av
Dorfman Louis painter rms 42 Cohannet
Dorgan Abbie A dressmaker 39 Plain house do
" Abbie E house 45 North Pleasant
" Francis clerk 1 Boylen's block boards 26 Russell
" Honora E boards 39 Plain
" James B removed to Providence R I
" Jeremiah C ins and real estate 2 Taylor bldg house 27 Bay

Met. Life Ins. Co. $5000 Life Policy for $100.55 annual Premium at age thirty-five

Dorgan
" Jeremiah L harnessmaker boards 39 Plain
" Mary A operative boards 26 Russell
" Timothy stovemounter house 26 Russell
" Timothy J slashertender boards 26 Russell [General Cobb
Dorigan William H train despatcher Central station house 1
Dorion Leo barber 10½ Cohannet house 13 Garfield
Dorsey Daniel P captain Hose 9 house 196 Middleboro av E T
" Edward F motorman boards 196 Middleboro av E T
" Emma widow Michael J house 34 Tremont
Doucet Adrian driver High cor Cohannet house 5 Corr Mill corp Middleboro av
" Ernest drillmaker boards 1 Taylor
" Ernestine boards 1 Taylor
" George temperer L-W T D Co house 1 Taylor
" Zelia M boards 1 Taylor
Doucette Robia widow Obed house 413 Winthrop
Doughty Mary A widow Samuel boards 29 Plain
" Samuel copperworker house 29 Plain
Douglass Mary P boards Old Ladies' Home 96 Broadway
Dow Alonzo stovemounter house 218 Weir
" Eliza A widow Levi boards 218 Weir
" Ethel R operative boards 218 Weir
" Francis L captain of police house 57 Bay [County
" Helena P widow Frank P dressmaker 6 Gazette bldg house 17
" Ola F boards 57 Bay
Dowd James F finisher P S L Co house 9 Highland
" James F jr clerk P O boards 197 Somerset av
" Margaret boards 197 Somerset av
" Sarah E variety 156 Somerset av boards 197 do
" William H barrel mfr 197 Somerset av house do
" William H molder boards 9 Highland
Downey John F Rev removed to Sandwich
" Rosa widow Patrick house rear 33 Purchase
" Rose L teacher Bay-st school boards rear 33 Purchase
Downing Edward P engineer N Y, N H & H house 54 Oak
" Jeremiah carpenter house 84 Floral
" Mary C widow removed to Los Angeles Cal
" Myrtle B removed to Los Angeles Cal
Downs Sadie E nurse bds 31 Broadway [h at West Newton
Dowse William B H pres and treas Reed & Barton Corporation
Doyle Anna M widow Maurice B dressmaker bds 10 Grant
" Annie A finisher boards 46 Berkley
" Bernard cook Bristol County Jail house 167 Broadway
" Charles carpenter house 124 Berkley
" James F yardman 52 Cottage house rear 123 Berkley
" John E asst supt 14 City sq room 1B house 8 Coram
" John H laborer house 65 Weir
" Mary E house 46 Berkley
" Peter yardman 52 Cottage house 17 East Water
" William L driver boards 17 East Water
" see Doel
Drake Charles E removed to Plymouth
" Emma I boards 34 Worcester
" George A farmer house 34 Worcester
" Laura E widow Harold C removed to Plymouth
" Maria S widow Amos G boards 34 Worcester

BRISTOL COUNTY BUSINESS SCHOOL, 43 City Square
Supplies business men with competent bookkeepers or stenographers

PIERCE HARDWARE CO. Fishing Tackle

WE MOVE ANYTHING

LIME AND CEMENT

Taunton Teaming Co
MOTOR TRUCK SERVICE

Draper Ellen C dressmaker boards 7 Mason
" Ernest A machinist house 7 Mason
Dreghorn Effie M telephone operator 10 Court boards 7 Coram
" Frank M conductor St Ry house 7 Coram
" Mae E bookkeeper 118 Bay boards 7 Coram
" Margaret widow Francis house 211 Bay
" Robert second hand Whittenton Mfg Co house 211 Bay
Drew Archie T bookkeeper T O Co house 36 White
" Edith B stenograph 19 Spring boards 36 White
" George W foreman painter 12 Porter house 22 Maple
Driscoll Catharine T house 157B School
" Charles P cigarmaker rooms 173 Broadway
" Daniel F janitor 13 Trescott house 47 East Walnut
" Ellen house 173 Broadway
" Florence machinist boards 173 Broadway
" Florence M Mrs willow plumes rooms 47 Weir
" Frances tailoress 9 Rand block house 167 Washington
" Frederick H wholesale liquors 40½ Broadway h 43 Grant
" Harriet V clerk house 157B School
" Jeremiah carpenter house 19 Friend
" John oilcloth maker house 54 Court
" John F molder N D C S Co house at North Dighton
" Louise M boards 244 Weir
" Martin mulespinner house end Red lane
" Mary F jewelry worker boards 19 Friend
" Michael dyer 20 Cohannet house 2 Clifford
" Michael J (Weir Wood Yard) rear 83 W Water b 11 Staples av
" Richard helper M M W boards 56 Court
DRISCOLL TIMOTHY F saloon 61 West Water house 244 Weir (see page 516)
" William F clothing 1 Taylor bldg boards 19 Friend
" William H molder Dighton Foundry Co h 17 South
Driver Frederick W electrician house 148 Dighton av
Drohen Clara E widow Edward D house 185 Walker
" Edward F clerk 155 Walker house 188 do
" Ernest F conductor St Ry boards 185 Walker
" E Forest clerk house 188 Walker
Drugan James laborer boards 60 High
" John P switchman Danforth-st crossing house 12 Maxwell
" Michael laborer house 12 Maxwell
Drum Catharine widow Patrick house 36 Wilbur
" Catherine operative boards 10 Reed
" Edward F police Central station boards 36 Wilbur
" James boards City Home
" James F laborer house 10 Reed
" James W helper 16 Cohannet boards 36 Wilbur
" John laborer house 29 Tremont
" John H molder boards 36 Wilbur
" John T laborer house 51 North Pleasant
" Margaret weaver boards 51 North Pleasant
" Mary E pearlworker boards 10 Reed
" Rose pearlworker boards 10 Reed
Drumgool Thomas H machinist M M W house 283 Winthrop
Duarte Antonio laborer boards 24 Marvel
" Frank helper 1 City sq boards 24 Marvel
" Frank, U S N boards 30 Blinn's court
" John operative boards 30 Blinn's court

Endowment Contracts for 10, 15, 20, 25 and 30 years **Met. Life Ins. Co.**

Duarte
" José Silvaria laborer house 30 Blinn's court
" Joseph gardener boards 30 Blinn's court
" Joseph yardman boards 24 Marvel
" Manuel laborer house 24 Marvel
" Manuel jr laborer house 28 Fourth
" Sergio restaurant 83 W Water house 12 Highland
Dube Alexi weaver house 29 Garfield
" Desire weaver boards 175 Bay
" George operative house 175 Bay
" Joseph weaver house 29 Garfield
Dubois Ida jewelry worker boards 274 Broadway
" James laborer boards 47 Norton av
" Joseph laborer house 30 Arthur
" Julie widow house 67 Broadway
" Malvina widow Romeo house 274 Broadway
Dubord George A clerk 66 Main house 11 Adams
" Josephine matron Taunton State Hospital boards do
" Mary widow George boards 11 Adams
Ducharme Achille E barber 30 Whittenton house 2 Mador av
" Adelard conductor St Ry boards 57 Avon
" Albert jewelry worker boards 10 Worcester
" Arthur jewelry worker boards 10 Worcester
" Arthur weaver boards 57 Avon
" Charles stovemounter house 271 Tremont
" Edouard bottler 134 Bay boards 57 Avon
" Edouard farmer house 248 Tremont
" Edouard hostler 130 Bay house 57 Avon [Tremont
" Elie J dry goods and men's furnishing goods 145 Bay h 228
" Joseph stovemounter house 10 Worcester
" Mary E laundress 7 P O sq boards 57 Avon
" Ulric bottlewasher 134 Bay boards 57 Avon
" Ulric farmer house 39 Walker
Duddy John baker 1 City square boards 21 School
Dudley Beulah C stenographer boards 148 Dean
" D Tyler shuttlemaker house 25 Sumner
" Forest A machinist rear 148 Dean boards do
" Harold B shuttlemaker rear 148 Dean house 9 Vernon
" Ruth G milliner 81 Main boards 148 Dean
DUDLEY SUMNER A shuttle bobbin and spool manufacturer rear 148 Dean house 148 do (see page 490)
Dudowich Juzef operative boards 37 Whittenton tenements Whittenton st
Duff Charles operative house 18 Monroe
Duffy Ann widow Michael house 12 Morton
" Annie V tailoress 66 Main house 54 Cedar
" Earle B dentist 103 Bay house do
" Elizabeth Mrs house rear 123 Berkley
" Ethel G boards 9 East Britannia 19 East Britannia
" Florence M music teacher 7 Sharkey & Carey's block boards
" Harold M clerk 9 Main boards 98 West Britannia
" Irving W removed to Attleboro
" John laborer house 21 Liberty
" John P machinist M M W house 10 Morton
" Lewis toolmaker house 98 W Britannia
" Malcolm foreman Reed & Barton's and pianos 7 Sharkey & Carey's block house 9 East Britannia

BRISTOL COUNTY BUSINESS SCHOOL, 43 City Square
SCIENTIFIC ACCOUNTING, SALESMANSHIP, STENOGRAPHY, COURT REPORTING, CIVIL SERVICE WORK, TELEGRAPHY

PIERCE HARDWARE CO.
Everything a Hardware Store Ought to Have

HAY AND STRAW
Taunton Teaming Co.
MOTOR TRUCK SERVICE

Duffy
" Margaret trimmer boards rear 123 Berkley
" Mary inspector boards rear 123 Berkley
" Michael J yard foreman Reed & Barton's h 68 Washington
" Minnie A dressmaker 66 Main boards 12 Morton
" Sarah A widow James M house 103 Bay
" T Francis manager (Middleboro) boards 12 Morton
Dufour Camille house 27 Garfield
" Eugenie Mrs house 141 Bay
Dufresne Arthur helper 10 P O sq boards at Chartley
" Thomas, Corr house 22 Old Colony av E T
Dugan Annie V clerk boards 8 Pine
" Charles F machinist boards 24 Dana
" Edward C coremaker house 10 Agricultural av
" Edward Thomas engraver boards 22 Jackson
" Edward T clerk boards 8 Pine
" Elizabeth laundress 7 P O sq boards 48 Cohannet
" Ellen widow Charles house 24 Dana
" Ellen widow William house 8 Walnut
" Francis J removed to Boston
" Jennie Mrs domestic Morton Hospital boards do
" John, M M W boards 24 Dana
" John J coremaker boards 8 Walnut
" John J waiter removed to New York city
" John L fin secretary 25 Whittenton bds 22 Jackson
" Joseph, M M W boards 24 Dana
" Joseph J machinist house 48 Cohannet
" Laura operative boards 8 Walnut
" Margaret widow John J house 22 Jackson
" Mary widow Patrick house 47 Benefit
" Thomas E machinist M M W house 8 Pine
" Vincent silversmith boards 8 Walnut
" William H coremaker house 14 Pine
" William H driver boards 24 Dana
" William J polo player boards 8 Pine
" Winifred L jewelry worker boards 22 Jackson
Duggan Mary E finisher boards 7 Pearl
" Patrick laborer house 7 Pearl
" William H paperhanger 36 Main house at Raynham
Duley John A silversmith house 28 West Britannia
" see Dooley
Dumas Adelard carpenter house 51 Cottage
" Albert carpenter house 84 Whittenton
" Arthur fireman Taunton State Hospital h 84 Whittenton
" Charles clerk 1 City sq boards 4 Harrison
Dumond Eva speeder boards 1 Fourth av
" Francois laborer boards 1 Fourth av
" Joseph elevatorman house 1 Fourth av
" Louis third hand boards 1 Fourth av
" Louise M packer boards 1 Fourth av
Dumont Paul watchman boards 110 Whittenton
Dumoulin Alexandre silverworker house 368 Washington
" Alfred silverworker house 42 Whittenton
" Alfred J, Reed & Barton's house 210 Bay
" Eva, Reed & Barton's boards 186 Bay
" Moise, Reed & Barton's house 425 Washington
" Napoleon burnisher house 186 Bay

Met. Life Ins. Co. See Our Corporation Policies; Something New

Dumoulin
" Wilfred boards 186 Bay
" William burnisher boards 186 Bay
" William F fireman boards 425 Washington
Dunbar Andrew F engineer house 138 School
" Charles E silverworker house 14 Chester
" Charles H silversmith house 93 Bay
" Clarence W brakeman house 11 Trescott
" Esther A widow Peter house 104 Somerset av
" Esther E widow Curtis P boards 93 Bay
" Flora T C tel opr 10 Court boards 138 School
" Frederick S teller Bristol Co Nat Bank house 133 Hart
" Gustavus W cigarmaker 122 Bay house 9 Howard
" Lucy A Mrs matron Old Ladies' Home 96 Broadway
" Myrtie tel opr 10 Court boards 138 School
" Naomi B widow John B house 615 Tremont at Rehoboth line
" S Lizzie boards 104 Somerset av
" William E postmaster and custodian P O building City sq boards 104 Somerset av
Dunford George general agent Bay State St Ry Co Electric Express house at Brockton
Dunham Albert foreman 25 Court house 38 Maple
" Charles E gardener house 110 Summer
" Helen L Mrs boards 98 Somerset av
" Justin B died Dec 9 1912
" Leonard F salesman 74 Main house 46 Ashland
" Leroy A removed to Sandwich
" Sarah B widow boards Old Ladies' Home 96 Broadway
" Winthrop removed to Portland Me
Dunn Anna E clerk 79 Main boards 68 Cohannet
" Annie domestic 7 Pleasant
" Annie F buttonmaker boards 47 Ashland
" Bridget weaver boards 92 Weir
" Catharine domestic 31 General Cobb
" Edward C barber 56 City square house 30 Grant
" Edward F machinist house 68 Cohannet
" Elizabeth nurse boards 45 Winthrop
" Elizabeth A teacher Tremont school bds 47 Ashland
" Ethel V clerk boards 68 Cohannet
" George H B motorman boards 82 Winthrop
" Grace clerk 100 Weir rooms 6 Harrison
" James B laborer house 226 Scadding
" James P house 172 Cohannet
" James P jr student boards 172 Cohannet
" John E boards City Home
" John T news agent (Plymouth) boards 82 Winthrop
" John W boards 25 Liberty
" Joseph H steamfitter boards 356 Washington
" Margaret C boards 68 Cohannet
" Margaret L buttonmaker boards 47 Ashland
" Mary dressmaker 356 Washington boards do
" Mary E dressmaker boards 47 Ashland
" Mary E tailoress 9 Rand block house 16 Adams
" Mary H teacher East Taunton school boards 25 Liberty E T
" Melissa C widow John house 82 Winthrop
" Michael laborer house 356 Washington
" Nellie E music teacher 172 Cohannet boards do

BRISTOL COUNTY BUSINESS SCHOOL
A square deal to all. Positions secured for graduates.
43 CITY SQUARE

PIERCE HARDWARE CO.
17,000 SQUARE FEET FLOOR SPACE

WE MOVE ANYTHING

TRUCKMEN AND RIGGERS

Taunton Teaming Co.
MOTOR TRUCK SERVICE

Dunn
" Patrick J machinist house 47 Ashland
" Susan operative boards 356 Washington
" Thomas laborer house 25 Liberty E T
" Thomas E dentist boards 25 Liberty E T
Dupee Charles H stovemolder house 9 Dale
" Maude E asst register of deeds boards 9 Dale
Dupont Dina operative boards 123 Ingell
" Manuel A clerk 21 Main boards rear 66 Liberty
" Manuel M farmer house rear 66 Liberty
" Marie A clerk boards rear 66 Liberty
" Sophia M teacher East Taunton Grammar school boards rear 66 Liberty
Dupre Maurice spinner house Woodlawn E T
" Pierre loomfixer house 14 Garfield
Duquet Edward machinist house 81 Shores
" M Wilfred teamster 18 High house 4 Cooper square
Duran Elizabeth cook City Home
Durfee Ellen J Mrs housekeeper 126 W Britannia
" George D clerk 14 City square room 6 bds at Fall River
" Joseph F rooms 79 Broadway
" William S grinder 34 Court boards 61 Plain
Durnin Alice L solderer boards 2 North av
" Ellen F widow John P house 2 North av
Dusseault Louis house 49 Jackson
" Louis T house 9 Powers' av
Dustin Charles B driver 18 Tremont house 13 County
" Rodney S silversmith house 100 Bay
Dutra Annie boards 67 Winter
" Annie E widow Antone boards 30 Marvel
" Antone J cooper house 30 Marvel
" Antonio laborer house 42 Godfrey
" Domingos J clerk house 67 Winter
" Frank, M M W house 91 Hart
" Joseph Francis foundryman house Cooper near Berkley
" Mary E operative boards 67 Winter
Duval Exiore weaver boards 13 Fourth av
Dwindell Byron L physician 163 High corner Weir house do
Dwyer Annie M student boards 30 Madison
" Bernard clerk boards 6 Vernon
" Bernard J silverworker boards 42 East Britannia
" Bernard L barber 1 Winthrop boards 362 Washington
" Bernard O house 6 Vernon
" Dennis silversmith house 30 Madison
" Elizabeth widow James house 362 Washington
" Elizabeth F weaver boards 362 Washington
" Ellen widow Thomas house 1 East Whittenton
" Ellen E operative boards 1 East Whittenton
" Frederick Claude driver 7 P O sq bds 42 East Britannia
" James machinist house 123 Ingell
" James news stand 143½ Bay boards 79½ Weir
" James P clerk 40 Broadway house 20 Benefit
" Jennie C Mrs house 42 East Britannia
" John J, U S N boards 6 Vernon [Whittenton
" Katherine E waitress Taunton State Hospital boards 1 East
" Patrick loomfixer boards 6 Vernon
" Thomas F apprentice boards 30 Madison

LIMIT ON ONE LIFE, $1,000.000 MET. LIFE INS. CO.

Dye Eliza widow Henry boards 120 Oak
Dyer George F removed to Fall River
" John H packer Reed & Barton's house 21 Sheridan
" Martin E laborer house 33 Friend
" Mary V jewelry worker boards 33 Friend
" Peter H oilcloth worker boards 33 Friend
" Peter H stovemolder boards 21 Sheridan
" Ralph, M M W boards 33 Friend
" Rosie M milliner 81 Main boards 22 Fruit
Dylla Hugo Rev removed to New Bedford
Dziedics Albert, M M W house 30 Chandler av
Dzija Andrzej operative house 14 Meadow
Dziubek Frances operative boards 203 Whittenton

Eagan Catharine M Mrs house 130 Bay
" John F machinist house 10 Prospect
" Josephine widow John F house 61 Oak
" May L milliner 124 Bay boards 130 do
Eager Charles W conductor N Y, N H & H house 5 Kilton
Eames Lewis D locksmith 63 Broadway house do
" Walter J machinist 4 P O sq house 21 Washington
" Walter L laundryman 7 P O square bds 21 Washington
EARL CHARLES H & CO insurance real estate and bonds 5 Main house 4 Webster (see page 480)
Earle Harvey S farmer house Cotley beyond County
" Martha S widow boards Cotley beyond County
Early Bridget boards 123 Washington
" Elizabeth widow James housekeeper 81 School
" John J helper 29 Weir house 123 Washington
East Britannia Street Reading Room 2 East Britannia
" Taunton Co-operative Bank office at Corr Mfg Co E T
" Taunton Post Office 210 Middleboro av
" Taunton Street Railway Office 23 Summer
Eaton Candy Co 1 Sharkey & Carey's block
" Frank W adv manager 9 Summer house at Brockton
" Joseph S foreman M M W house 20 Greylock av
" Samuel F silversmith house 16 Green
" Walter S printer 19 Weir house 30 Maple
Eatough Alice M house 23 Spring
" George (J Eatough & Son) 23 Spring boards do
" John & Son (George and Thomas Eatough and Mrs Ellen Robinson) dyers 23 Spring
" Mary E millinery 73 Main boards 70 School
" Thomas (J Eatough & Son) 23 Spring boards do
Eccles Benjamin machinist Weir av house 21 Adams
" John H carder house 6 Fifth av
Economos George machinist house 21 Fourth av
Eddy Alexis steamfitter 19 Court house at Somerset
" Arthur F removed to Plymouth
" Catherine F Mrs house 1 Red lane E T
" Charles S clerk (Providence R I) boards 58 First
" Charles S silverspinner house 96 W Britannia
" Eliza P Mrs nurse boards 17 Walnut
" Flora S widow Charles F furrier house 58 First
" Frank E britannia worker house 155 School
" Frank E jr shipper (Middleboro) boards 155 School
" George farmer boards John T Wade's

BRISTOL COUNTY BUSINESS SCHOOL
43 CITY SQUARE
Has successfully trained young men and women for seventeen years. :: :: ::

PIERCE HARDWARE CO.
MACHINISTS' and CARPENTERS' TOOLS

ANYTIME ANYWHERE
WE MOVE ANYTHING
Taunton Teaming Co.
MOTOR TRUCK SERVICE

Eddy
" Harry W jewelry worker boards 155 School
" James H machinist house 26 Old Colony av E T
" James R bookkeeper 238 Weir house 15 Forest
" John house 16 First
" Leonard shoeworker boards 1 Red lane E T
" Louisa M widow Alexander J boards 86 Short
" Mabel H teacher (S Easton) boards 15 Forest
" Mary B boards 173 Bay
" Melissa N house 180 Norton av
" Nettie J house 86 Short
" Philena widow Apollo h 200 Prospect H ill st near Field
" Robert P salesman Railroad av nr Dean bds at Pottersville
" Susan A Mrs housekeeper 78 Somerset av
" Valina Mrs housekeeper 154 Weir
" Walter E machinist boards 84 Main
Edgar Alice M widow house 203 Bay
" Elizabeth A clerk Mechanics' Co-operative Bank bds 203 Bay
" Grace M bookkeeper 146 Bay boards 62 Purchase
" Patrick J musician house 62 Purchase [Vernon
Edwards Alonzo R engineer Electric Light Plant, W Water h 19
" Charles O engineer house 73 Floral
" Harry, M M W boards rear 33 Shores
" Lucy L boards 19 Vernon
Egenton James W driver 2 Main house 40 Wilbur
Eggleston James S tinsmith house 16 Spring
Eichkern Edward casemaker house 11 Smith
Eiselman Saul woolsorter boards 52 Weir [tannia
Eldridge Albert S 32 and 33 Crocker bldg house 126 West Bri-
" Caroline E widow Charles A house 54 County
" Charles E silverturner house 45 Purchase
" Harold W bookkeeper Bristol Co Nat Bank h 110 Broadway
" Hiram F died Aug 12 1912
ELDRIDGE JOHN H & CO insurance 32 and 33 Crocker building (see page 479)
" Lydia A widow Eli H boards 126 West Britannia
" Mary F house 167 West Britannia
" Mira house 167 West Britannia
" Nathan F paperhanger 107 Main house 32 Fairview av
" Nathan H fish dealer 340 Winthrop house do
" Poultry Farm Inc rear 126 Britannia
" Ralph F boards 126 West Britannia
" Walter B plumber house 21 Linden
Elebeck Mary domestic 5 Spring
Ellingham Henry R silversmith house 160 West Britannia
Elliott Arthur D operative boards 52 Pine
" Carrie M teacher County-st school bds 13 Harrison av
" Duncan S stockkeeper M M W house 13 Harrison av
" Emma G removed to Johnson Vt
" Joseph foreman painter 29 Weir rooms 7 Trescott
" Robert T engineer N Y, N H & H house 26 Pine
Ellis Charles H B painter and paperhanger 129 Cohannet h do
" Edgar L carpenter 38 Porter house do
" Eli grocer 36 Cottage house do
" Howard W clerk 10 Court house 122 Winthrop
" Nathan E removed to Pacific Cal

Metropolitan Life Ins Co. All Contracts Provide for Annuities

Elmes Adelaide widow George M house 254 Winthrop
" Alice N boards 254 Winthrop
" George W laborer died July 8 1912
" George W millwright removed to Stoughton
Elsbree Ann J widow Melvin O house 17 King
" Ida M, Reed & Barton's boards 17 King
Elston William H silversmith house 157 Bay
Emerson Charles M removed to New York city
" Nellie S widow John cook house 65 Broadway
Emery Estelle M dressmaker rooms 63 Cohannet
" John J baker 1 City sq boards 18 Union
" Record Preserving Co bookbinders 100 Weir
" William E supt Taunton Dye Works house at Touisset
Emig Lawrence student boards 17 Forest
Emmott Daniel silverpolisher house 54 Avon
" Mary E jewelry worker boards 54 Avon
Emond Edward machinist house 88 Summer
" Joseph doffer boards 11 Powers av
" Lucy weaver boards 11 Powers av
" Pierre operative house 11 Powers av
" Pierre weaver house 28 Garfield
Empire Ring Traveler Co 15 Kilton
EMPIRE WET WASH LAUNDRY Ralph W Clapp prop rear 44 Cottage (see page 506)
Emsley Albert conductor St Ry boards 6 Wilbur
Enbom Carlton H jewelry worker boards 590 Tremont
" Henry A jewelry worker house 590 Tremont
" Julia A boards 590 Tremont
Encananz Isaac barge captain 10 West Water rooms 2 Plain
Enos Antone carpenter house 4 Abbott
" Antonio laborer boards 349 Somerset av
" Augustus porter 1 City square house 77 Summer
" George teamster house 48 Myrtle
" John laborer house rear 11 Park
" Joseph brickmaker house 1 Fayal av
" Joseph clerk house 4 Williams av
" Joseph fireman house 16 Pratt
" Joseph, M M W house 11 Franklin
" Joseph M undertaker 38 School house 36 do
" Joseph N driver house 27 Grant
" Lucien laborer house 349 Somerset av
" Manuel grocer 325 Somerset av house do
" Manuel laborer house 3 Pearl
" Manuel, M M W house 10 Lanes av
" Manuel painter house 62 Court
" Manuel F engineer house 571 Somerset av
" Matthew pedler house 4 Williams av
Entwistle William bleacher house 60 Railroad av ward 1 n South
Erickson Matti fireman house rear 40 Pine
Erwin Charles S farmer house 235 Middleboro av bey E T
Estes Calvin boards City Home
Etna Co twist drill mfrs 228 High
Etter Jessie Mrs house 17 West Weir
Evans Alice M widow Charles E house 8 Newcomb place
" Annie L widow Alfonso E house 265 Bay
" Charles A oilcloth maker house 36 Liberty

Bristol County Business School 43 City Sq.
DAY AND EVENING SESSIONS, HIGH STANDARDS, GUARANTEED METHODS, ENTER NOW

PIERCE HARDWARE CO. Agricultural Implements and Seeds

WE MOVE ANYTHING
HOUSEHOLD GOODS A SPECIALTY
Taunton Teaming Co
MOTOR TRUCK SERVICE

Evans
" Charles H salesman N D C S Co house 34 Railroad av cor Somerset av ward 1
" Daniel T farmer boards 265 Bay
" Edwin H sheriff office Court House house 181 High
" Emma F widow William H boards 44 Union
" Ernest E clerk boards 265 Bay
" Ethel G clerk boards 487 Somerset av
" Geneva D teacher County-st school boards 138 Dean
" George E grocer 56 Old Colony av house 55 Liberty
" George H farmer house 138 Dean
" Harry L driver 22 Franklin house 51 East Walnut
" Henrietta J widow James house 73 School
" Henry R engineer house 34 Williams
" Howard A watchmaker boards 34 Railroad av ward 1
" Isadora widow Frank W house 15 Webster
" Jacob S removed to E Wareham
" Joseph police Central station house 7 Kilton
" Marie G clerk Bristol Co Nat Bank boards 23 First
" Mary A widow Charles H boards 26 Trescott
" Mary E removed to Boston
" Philip H carpenter 14 Trescott boards 104 Field
" Robert teamster house 88 School
" Ruth M boards 15 Webster
" Shirley C yard officer Bristol County Jail h 8 Benefit
" Stamping & Plating Co manufacturers and nickle plating Cushman street
" William L carriagepainter boards 6 Jefferson av
" William L machinist house 23 First
Everett James R cigarmaker boards 56 Adams
" Joseph cigarmaker 34 Weir boards 56 Adams
Ewald August clerk freight office boards 35 Kilton
" Henry J clerk freight office boards 35 Kilton

Faber Israel rabbi also provisions 36 Washington h 7 Hodges av
Fagan Albina spinner boards 34 Cottage
" Anna weaver boards 34 Cottage
" Frank H molder boards 20 Jackson
" Georgiana spinner boards 34 Cottage
" Homer T molder house 20 Jackson
" Lot shoefinisher house 20 Jackson
" Mary house 41 Godfrey
" Mary widow Thomas P fruit 75 W Water bds 120 East Water
" Virginia widow Joseph house 34 Cottage
Fahey Catharine widow Patrick house 215 Bay
" Edward F lather house 49 Grove
FAHEY JOHN D undertaker 31 Cohannet house 33 do (see page 515)
" John F clerk 47 W Water boards 215 Bay
" Michael supt St Francis cemetery house 13 E Broadway
" Peter J motorman St Ry house 35 Jackson
Faille Georgianna Mrs dressmaker 352 Winthrop house do
" Ida M music teacher boards 532 Winthrop
" Nelson Z rollcoverer house 352 Winthrop
" Theophile P rollcoverer house 2 Berkley
Fairbanks Abbie F Mrs nurse house 118 Broadway
" Doris T boards 118 Broadway

Everything in the Contract Guaranteed
Nothing Estimated
Met. Life Ins. Co.

Fairbanks
" George A machinist boards 8 Clark's av
" Hattie M packer boards 118 Broadway
" Samuel L carpenter boards 8 Clark's av
" Willard M painter 118 Broadway house do
" William O laborer boards 8 Clark's av
Fales Charles F molder house 68 Railroad av ward 1
" Eva A poultry 5 Harvey house do
" George M machinist house 1 Round
" Mabel L boards 127 Walker
" Orlando carpenter house 121 Walker
Falk Gustaf A copper worker boards 7 Maxwell
Fallon Annie widow Thomas house 18 Danforth
" Matthew T machinist M M W house 33 Shores
Fannon Abbie boards 163 Washington
" Annie J house 32 Grove
" Edward I chauffeur 66 Main boards 63 Purchase
" George laborer house 124 Washington
" Julia widow Patrick house 159 School
" William J salesman 45 Main house 63 Purchase
Fargo E A Co The aluminum novelties 5 Fern
Faria John operative boards 7 Franklin
Farland Joseph L barber 15 City sq house 13 Presbrey av
Farley Harriott A widow James M house 71 School
" James P dentist 36 Crocker bldg rooms do
" Margaret A widow Philip house 41 Shores
" Margaret V matron police station boards 41 Shores
FARLEY MILTON H successor to H T Washburn undertaker 13 Main h 71 School (see bottom end of book and page 515)
" Philip A capt Hose No 3 house 133 Somerset av
" Philip A jr reserve police boards 133 Somerset av
" William H barber 4 High house 42 Shores
" William H drillmaker L W T D Co boards 133 Somerset av
Farmer Milton removed to New Bedford
Farnsworth Frederic T teacher High school house 3 Spring
Farr Edmund H rooms 16 Cedar
" George supt rooms 18 Pleasant
Farrar Carroll (Champlain & Farrar) photographer 55 Main h at Somerville
Farrell Alice operative boards 14 Presbrey's court
" Bernard molder Weir Stove Co house 6 Green
" Charles F stovemolder house 15 Beacon
" Daniel J janitor Shores-st school house 92 Shores
" Edward H inspector house 320 Cohannet
" James H linotyper Gazette house 92 Shores
" Mary A operative boards 14 Presbrey's court
" Rose widow John house 14 Presbrey's court
Farrer John boilermaker roundhouse house 19 Stanley av
Farrow Frederick, Reed & Barton's house 151 Bay
Faulkner Agnes T house 30 Porter
" Catherine widow John house 19 Grove
" Klaas shipper Cell Drier Co house Shores near Agricultural Fair Grounds
" Mary L packer boards 19 Grove
" Nellie A buttonmaker boards 19 Grove
Faunce Frank laborer gas works boards 224 School
" John A died July 19 1912

BRISTOL COUNTY BUSINESS SCHOOL
Competent instructors, excellent equipment, thorough work
43 CITY SQ.

PIERCE HARDWARE CO.
GUNS, AMMUNITION AND SPORTING GOODS

WE MOVE ANYTHING
STACKS, ENGINES, BOILERS ERECTED
Taunton Teaming Co
MOTOR TRUCK SERVICE

Favour Archie W contract agent boards 23 Couch
" Charles E engineer N Y, N H & H h 23 Couch
Faxon Eudora W asst physician Taunton State Hospital bds do
Fay Edward A house 122 School
" Edward F brakeman house 116 Tremont
" Harry W cashier Mason Machine Works house 122 School
Fayette The, Mrs Alice C Cushman prop 8 Fayette place
Fearns Alice house Creedway
" Andrew F foreman 51 Weir house 55 Grant
" M Helen stenographer M M W boards Creedway
" Sylvester J com trav boards Creedway
Feeley Michel J salesman house 4 Hope [Liberty
Feeney John J drillmaker L W T D Co boards 52 Caswell near
" Mary boards 52 Caswell near Liberty
" Mary A widow John house 52 Caswell near Liberty
" Patrick laborer house 42 Park
" Patrick J nailmaker house rear 32 Bay
" Timothy J lawyer 2 Crocker bldg house at Fall River
Fehan William Reed, & Barton's house 246 Washington
Feinberg Jacob (Feinberg & Glickman) 13 City sq rooms 24 Union [shoes 13 City sq
" & Glickman (Jacob Feinberg, Harry Glickman) boots and
Feliks Marcin operative house 51 Park
Felong Joseph A broommaker rear 26 Randall house 24 do
Feltch Abby L teacher Bay-st school boards 104 Bay
Fenton Emma J boards 52 East Walnut
" John J horseshoer rear 30 School house 33 E Walnut
" Lawrence J provisions 3 St Mary's sq house 165 Bay
" Nellie E bookkeeper 3 St Mary's sq boards 165 Bay
Ferguson Marietta Mrs housekeeper 119 Weir
" Mark J foreman Taunton River Mills house 8 Vernon
Ferias Frank operative house 440 Cohannet
Fernandes Francisco removed to New Bedford
" Manuel Fonseca laborer house 39 Wilbur
Ferreira Amos laborer house 122 Washington
" Joseph farmer house 34 Old Colony av E T
" Joseph boards 68 East Water
" Manuel dyer house 41 Floral
Ferria Frank P laborer house 8 Cooper
" José M brickmaker house 7 Fayal av
" Joseph operative house 6 Thrasher av
" Joseph operative house 73 Winter
Ferrie Manuel weaver house 31 Blinn's court
Ferris Elizabeth widow James house 93½ Cohannet
" James W polisher boards 41 Grove
" Mary A widow Robert house 2 Morton
Ferriter Etta M boards 17 Trescott
" Thomas L coachman house 17 Trescott
Fidler Catherine jewelry worker boards 31 Godfrey
" Catherine widow Robert house 31 Godfrey
" Mary shoeworker boards 31 Godfrey
" Robert F tinsmith house 26 Berkley
" Sarah widow Robert died May 23 1912
" William teamster 10 W Water boards 31 Godfrey
Field Albert M house 34 Spring
" Albert R farmer house 59 Field
" Annie M operative boards 53 Washington

METROPOLITAN Sells Monthly Income to Replace your Earnings

Field
" Catharine A clerk boards 42 Shores
" Celia S widow William N house 21 Crane av
" Charles plumber boards 33 General Cobb
" Charles A teamster City sq house 33 Linden
" Charles C laborer house 53 Washington
" Charles H farmer boards 21 Crane av
" Charles S, T O C Co house 187 Winthrop
" Charles W painter 36 Main house 15 Church
" Charlotte J widow George A died June 16 1912
" Clarence A, N Y, N H & H house 33 General Cobb cor Dale
" Clifford A treas Presbrey-Field Co 15 Broadway h 76 Field
" Clifford D driver boards 33 Linden
" Daniel teamster house 10 King's court
" Edward F student boards 53 Washington
" Eliphalet C house 57 Clifford
" Eugene boards 24½ Church
" Frank O conductor St Ry house 96 Cohannet
" Franklin D farmer boards 91 Field
" George W caneseating rooms 114 Weir
" Helen B boards 14 Somerset av
" Helen L widow William T house 14 Somerset av
" James laborer boards 56 High
" James W painter house 3 Harvey
" Jeremiah packer Alkalol Co boards rear 53 Washington
" Jeremiah F plumber boards 15 Church
" John C laborer boards 53 Washington
" John E laborer house 42 Shores
" John H shipper 24 Tremont boards 42 Shores
" John J bookkeeper Gazette boards 19 Morton
" John M boards 91 Field
" John P pressman Gazette house 184 Somerset av
" Leon pressman boards 20 Lothrop
" Lloyd A pedler house 76 Field
" Louise D boards 14 Somerset av
" Malcolm S chemist (Bellows Falls Vt) boards 34 Spring
" Mary A widow Jeremiah house 15 Church
" Mary V clerk boards 19 Morton
" Michael teamster boards 15 Church
" Michael yardman People's Coal Co house 19 Morton
" Michael J oilcloth worker boards 42 Shores
" Nancy M widow John house 59 Field
" Nathaniel T stableman 26 Court boards 24 Washington
" Nellie cashier boards 53 Washington
" Nellie M cashier 17 City sq boards 19 Morton
" Richard H farmer house 50 Field
" Rosell E laborer house 20 Lothrop
" Silas E carpenter house 213 Broadway
" Susan A house 20 Union
" William T died May 30 1912
Fielding Alice jewelry worker boards 6 Alger
" Elizabeth boards 6 Alger
" Frank C gasfitter house 9 Barnum
" Jennie L seamstress 66 Main boards 6 Alger
" Mary E widow Thomas house 84 Short
" Nellie timekeeper boards 6 Alger
" Patrick mason 6 Alger house do

BRISTOL COUNTY BUSINESS SCHOOL
A square deal to all. Positions secured for graduates. 43 CITY SQUARE

PIERCE HARDWARE CO.
LEATHER BELTS AND LACES

WE MOVE ANYTHING
EXPERTS IN OUR LINE
Taunton Teaming Co
MOTOR TRUCK SERVICE

Figuerdo Manuel laborer house 46 Highland
Filerowski Piotr operative house 2½ High
Fine Louis painter house 15 Plain
Finn John farmer house off Staples st
" John C clerk P O house 50 Bay
" John W train dispatcher Central station house at Boston
" Thomas E house 215 Winthrop
Finnegan Charles P shipper Weir Stove Co house 28 White
" James weaver house 1 Second av
" John T jeweler 41 Main house at Boston
" Martin E removed to Berkley
" Peter laborer house 4 Fourth
" Peter jr teamster boards 16 Dexter av
Finniff Napoleon, Corr house 46 Middleboro av E T
Firmanik Bartolomo, Nemasket house 280 Middleboro av E T
First District Court of Bristol County 15 Court
Fish Nathaniel J W, Mayor of city house 56 Summer
" Ralph E supt gas works West Water house 190 Highland
Fisher Arthur D pres and treas N R Reed Co 24 Winthrop house 7 Harrison
" Charles cooper 212 Somerset av boards 21 First [av
" Charles Eben student (Ann Arbor Mich) boards 26 Harrison
" Charles H pres 8 Porter house 24 Webster
" Harriette E G widow A Allen house 92 Broadway
" Herbert house 26 Harrison av
" Joseph pearlworker boards 11 Vernon
" Louis silverplater house 236 Somerset av
Fishman Joseph painter 25 Oak house do
Fishwick Frank H machinist M M W house 69 Tremont
Fisk Pauline K teacher High school boards 40 Winthrop
Fiske Frederick E asst postmaster P O house 15 Rockland
Fitch Arch M city engineer's office City Hall house 34 Prospect
Fitta Joseph, M M W boards 32 Floral
" Joseph R laborer house 376 Somerset av
Fitton Fred boards 333 Tremont
" John spinner house 1 Berkley
" Walter brakeman house 35 Myrtle
Fitzgerald Annie T inspector boards 8 rear 44 East Water
" Annie T phone operator 22 Rand block bds 30 Sumner
" Caroline widow Michael T house 9 Grant
" Caroline F boards 6 rear 44 East Water
" Catherine jewelry worker (Attleboro) bds 30 Sumner
" Charles mariner boards 6 rear 44 East Water
" Charles E coachman boards 37 Berkley
" Daniel T painter boards 6 rear 44 East Water
" Edmund J fireman house 3 Pine
" Edmund T helper boards 9 Grant
" Edward chief engineer Electric Light Plant house 149 Weir
" Edward machinist boards 25 West Water
" Francis L (Lynn) boards 16 Lawrence
" Jennie E stenographer 19 Court boards 16 Lawrence
" Jeremiah house 37 Berkley
" Joanna C teacher Whittenton school bds 30 Sumner
FITZGERALD JOHN E undertaker 29 Main boards 149 Weir (see bottom line back cover)
" John F linotype Gazette house 9 Ingell av

Metropolitan Life Ins. Co. PARTNERSHIP INSURANCE

Fitzgerald
" John J laborer gas works house 11 Park
" John M (John M Fitzgerald Co) 47 W Water house 7 Fay
FITZGERALD JOHN M CO (John M Fitzgerald) paints and wall paper 47 West Water (see page 502)
" Joseph C machinist house 5 Broadway av
" Josephine milliner 73 Main boards 8 South
" Margaret bookkeeper 60 Main boards 9 Grant
" Margaret operative boards 149 Weir
" Margaret A widow Patrick house 6 rear 44 East Water
" Mary widow John boards 60 Washington
" Mary Emma pearlworker boards 8 rear 44 East Water
" Mary E boards 11 Park
" Maurice removed to Attleboro
" Maurice E baker 26 Washington boards 11 Park
" Michael britannia worker house 16 Lawrence
" Nora L clerk 70 Main boards 9 Grant
" Patrick laborer house 30 Sumner
" Thomas F paperhanger 47 W Water h 8 rear 44 E Water
" William D clerk P O boards 149 Weir
Fitzgibbons James conductor St Ry house 11 Church
" Michael F boots and shoes 28 High house 7 Columbus av
Fitzpatrick Bernard laborer boards 10 Second
" Bernard M compositor Gazette boards 52 Kilton
" John loomfixer house 9 Corr Milll corp
" John boards City Home
" J driver 19 Court boards 52 Kilton
" Patrick Mrs house 52 Kilton
" William boards City Home
Fitzsimmons John J conductor St Ry house 20 Randall
" Michael J driver 22 Franklin house 22 Agricultural av
" Owen F brakeman house 13 Washington
" Philip produce house 28 Randall
" Susan J dressmaker boards 28 Randall
" Thomas J teacher dancing house 166 Bay
Flanagan Dennis M barber 15 City sq house 17 Grove
" Ellen E operative boards 80 Somerset av
" George H asst pastor Church of the Immaculate Conception house 135 Bay
" Katie E teacher School-st primary house 67 Wales
" Mark painter 7 East Britannia house do
" Mary J variety 28 Whittenton house 8 General Sherman
Flanders Mary widow Frank N house 38 Pine
" Norman F drillmaker L W T D Co boards 38 Pine
" R Blanche boards 38 Pine
Flangheddy James motorman house 46 Bay
" Thomas S starter St Ry 20 Winthrop house 329 Washington
Flavin Albert T machinist M M W boards 35 Shores
" Anastasia widow John J house 35 Shores
" Charles porter Court House rooms 9 Washington
" Francis J organist St Joseph's church house 54 Kilton
Fleck Chaplin F electrician 20 Winthrop house 91 School
Fleischmann & Co yeast 88 Weir
Fleming Agnes Mrs removed to Plymouth
" Bridget A widow Michael H grocer 159 Wash house do
" John shoecutter boards 8 Liberty
" John J removed to Plymouth

BRISTOL COUNTY BUSINESS SCHOOL
A Wide Awake, Progressive, Up-to-date Commercial School
43 CITY SQUARE

Pierce Hardware Co. FINE CUTLERY

NOTHING IS TOO LARGE NOR TOO SMALL
Taunton Teaming Co
MOTOR TRUCK SERVICE

Fleming
" Joseph J overseer Whittenton Mfg Co house 9 Warren
" Margaret boards 159 Washington
Fletcher Emma I widow John R stenographer 7 Rand block house 9 Jefferson
" Fannie W Mrs house rear 337 Washington
" Irene pearlworker boards 24 Madison
" James R barber 3 City square house 196 High
" Louis J removed to New Bedford
" Richard F paperhanger 91 School house do
" Walter H patternmaker boards 9 Jefferson
" William W house 24 Madison
Flint Charlotte M widow Simeon K house 560 Somerset av
" George A carpenter house 81 Weir
" Nevitt & Co (Roger D Flint, Gustaf J Nevitt) plumbers 142 Bay
" Roger D (Flint, Nevitt & Co) 142 Bay house 163 do
Flood Anna A teacher Pratt school boards 29 Cedar
" Anna S Mrs house 53 Grant
" Bridget house 5 Grant
" Bridget house 58 Oak
" Ellen domestic 29 Prospect
" Ellen operative boards 5 Grant
" James H died Feb 29 1912
" James J conductor boards 177 Winthrop
" John E bridgebuilder N Y, N H & H house 46 Myrtle
" John F oil cloth worker boards 28 Friend
" Julia domestic St Mary's rectory boards 5 Grant
" Julia house 58 Oak
" J William clerk 11 Weir house 16 Hope
" Mary A widow John J house 28 Friend
" Michael laborer boards 20 St Mary's square
" Michael F died Feb 21 1912
" M Francis removed to Boston
" Peter laborer house 197 Middleboro av E T
" Peter jr operative boards 197 Middleboro av E T
" Thomas machinist boards 42 Cohannet
" Thomas boards 197 Middleboro av E T
Florkewicz Kazimerz operative house 3 Third av
Floyd Donald L machinist house 14 Green
Flynn Anna T jewelry worker boards 364 Tremont
" Annie J boards 183 Somerset av
" Cassie M clerk 64 Main boards 15 Barton
" Edmund F dentist 14 City square house 112 Broadway
" Eugene F laborer boards 102 East Water
" Francis E electrician Taunton State Hospital bds 15 Barton
" Hugh W teamster White-Warner Co house 102 E Water
" James silverworker boards 24 Washington
" James C engineer Taunton State Hospital h 15 Barton
" James W electrician Taunton State Hospital h 66 Bay
" John O laborer gas works house 183 Somerset av
" John T blacksmith boards 24 Washington
" John T Mrs house 27 Porter
" Julia A boxmaker boards 364 Tremont
" Julia A widow Timothy house 364 Tremont
" Mary house 31 Washington
" Mary A widow Michael house 33 Grove

METROPOLITAN LIFE INS. CO. 21-24 Crocker Building

Flynn
" Maurice silversmith boards 15 Barton
" Nellie O boards 183 Somerset av
" Thomas boards City Home
" Timothy J boxmaker boards 364 Tremont
Fogg Henrietta housekeeper 1 White
Folcik Franciszek operative boards 30 Cottage
" John driver 134 Bay house 40 Cottage
Foley Catherine clerk 79 Main boards 44 Bay
" Edward W laborer house 6 Friend
" Jennie (Attleboro) boards 6 Dean av
" Jennie M boards 32 North Pleasant
" Jeremiah carpenter boards 44 Bay
" John laborer house 32 North Pleasant
" John J carpenter removed to Hebronville
" John J drillmaker L W T D Co boards 32 N Pleasant
" Margaret widow John W house 21 Smith
" Mary house 44 Bay
" Mary A clerk 147 Bay boards 21 Smith
" Mary J teacher Lothrop school boards 47 Field
" Nora house 48 School
" Peter P machinist house 64 Danforth
" Philip machinist house 10 Jefferson
" Thomas motorman St Ry house 3 Grant
Follensbee Frank E farmer house 64 Plain
Folsom Giles W rivetworker boards 45 Bay
" Hannah M widow William boards 220 County
" Lena jewelry worker boards 45 Bay
" Sumner T asst supt 175 Broadway house 220 County
" William E helper 19 Court boards 220 County
Fontes H Manuel laborer house 14 Battle row
Fontez Manuel operative house 216 School
Forbes Harry W salesman Weir Stove Co house 10 Clinton
" William B salesman house 96 Bay
Ford Albert A mgr 7 Main boards 75 Somerset av
" Annie V chainmaker (Attleboro) boards 89 Broadway
" Chester S com trav house 12 Earl
" Frank B blacksmith rear 3 Broadway boards 15 Barnum
" John J boards 15 Barnum
" John W clerk 66 Main boards 89 Broadway
" Mary A widow John W house 89 Broadway
" Patrick J driver 10 West Water house 15 Barnum
Foreman Henry S boards 63 Burt
Forest Oyine boards 271 Tremont
Forrest Preston L silversmith house 80 Whittenton [h 47 First
Fortuna Joachim A asst pastor Our Lady of Lourdes church
Foss Annie R Mrs nurse boards 23 Couch
Foster Albert G bookkeeper 34 Court rooms 47 Cohannet
" Charles F & Co clothing and furnishing goods 44 and 45 City square house 12 Harrison [Church Green
" Charles P teller Bristol County National Bank house 60
" Edward L engineer house 68 Oak
" Frances R teacher High school boards 19 White
" Harriett M boards Old Ladies' Home 96 Broadway
" Henry E watchmaker 56 City sq boards 60 Church Green
" Martin R drill straightener 34 Court rooms 47 Cohannet
" Mary E widow Stephen E house 10 McSoley av

BRISTOL COUNTY BUSINESS SCHOOL, 43 City Square
Supplies business men with competent bookkeepers or stenographers

PIERCE HARDWARE CO. Foundry and Blacksmiths' Supplies

WE MOVE ANYTHING
LIME AND CEMENT
Taunton Teaming Co.
MOTOR TRUCK SERVICE

Foster
" Samuel L automobiles 18 Union house do
" Victor A electrician 28 Broadway house 3 Everett
" William H supt Central station boards New City Hotel
Fostin John fish 75 Winter house do
Foubert Elias A laborer house 34 Adams
" Joseph A patternmaker boards 10 Greylock av
" Thomas britannia worker house 156 West Britannia
Foulds Charles A foreman 49 Adams house 47 do
" Elizabeth A forewoman house 50 North Pleasant
" Gertrude L teacher Cohannet school boards 25 Trescott
" Sadie, Reed & Barton's boards 50 N Pleasant
Fountain Adolphus removed to Los Angeles Cal
" Alphege blacksmith house 13 Myrtle
" Alphege N driver Ladder No 1 house 7 General Cobb
" Catherine phone operator 1 City sq boards 6 East Broadway
" Elmira Mrs dressmaker 70½ Main house do
" Isabel G clerk 57 City sq boards 6 East Broadway
" Louis jr barber 6 Broadway house 6 East Broadway
" Louis J toolmaker house 20 Myrtle
" Mary E phone operator 1 City sq boards 6 E Broadway
" William R barber 6 Broadway boards 6 East Broadway
Fournier George dyer boards 25 Cottage
" Jerry P steamfitter Whittenton Mfg Co house 25 Cottage
" Z Philip master carpenter Whittenton Mfg Co house 157 West Britannia
Fowler Samuel J silversmith house 6 Bradford
Fox Edward R telegraph operator Central station bds 84 High
" Fannie widow John house 261 Tremont
FOX FRANK B lawyer 26 and 27 Crocker building boards 33 Summer (see page 486)
" Martin J Rev pastor St Paul's R C church 265 Tremont house 261 do
FOX WILLIAM H lawyer 27 Crocker building also judge First District Court house 33 Summer (see page 486)
" William Y physician 26 Second house do
" Willie M real estate agent house Caswell st E T
Frame Charles shipper rooms 47 Cohannet
" Harold B boys work sec 47 Cohannet house Creedway
Francis Abbie H widow Almond boards 10 Fay
" Albert C clerk M M W house 84 Short
" Anna A dressmaker 470 Winthrop boards do
" Antone house 15 Riverview
" Arthur H removed to New Bedford
" Clarence A carpenter 50 Weir boards 93 Burt
" Edgar driver 26 West Water house 211 Berkley
" Ella S house 85 Winthrop
" Ellen widow James T house 127 Broadway
" Ezekiel P janitor Westville school house 132 Walker
" Florence E teacher Barnum-st school house 85 Winthrop
" Frederick A machinist house 13 Hodges av
" George A engineer house 88 Plain
" George B farmer house 93 Burt
" Henry H patternmaker Weir Stove Co house 207 High
" Henry W farmer house 470 Winthrop Westville
" Herbert T carpenter 14 Trescott house 40 Orchard
" Humphrey A house 67 Washington

Metropolitan Life Ins. Co. All Contracts Provide for Annuities

Francis
" H Oscar clerk house rear 39 East Walnut
" H Walter bookkeeper 19 Court house 470 Winthrop
" Jabez molder Weir Stove Co house Berkley st nr City line
" Josephine E tel opr 10 Court boards 211 Berkley
" Lorenzo H lodginghouse 40 Cohannet
" Lorina W clerk 56 Main boards 127 Broadway
" Lucy J widow John B house 27 Union
" Lyman R house 38 Cohannet
" Mary E widow Emanuel C house 14 Briggs
" Minnie F W Mrs agent house 19 Clinton
" Nathan B carpenter house 93 Burt
" Orswell clerk boards 70 Cohannet
" Percy F paymaster Whittenton Mfg Co h 4 Rockland
" Sybil L teacher (Raynham) boards 70 Cohannet
" Wayland L machinist, L W T D Co house 70 Cohannet
Frandez Manuel gardener house 64 Winter
Franklin Morris (Taunton Clothing Co) 20 Main h 22 Grove
Frappied Alexandre machinist house 11 Martel av
" George carpenter boards 75 Van Buren
" Michel carpenter house 7 Waverly
" Napoleon molder 7 M W house 21 Russell
" Touissaint boards 194 Bay
" Touissaint jr spinner house 39 Cottage
Fraser Ada M buttonworker boards 15 Whitehill
" Elsie M clerk 57 City sq boards 15 Whitehill
" Gilbert J A bookbinder 100 Weir house 3 Dighton av
" Loren removed to Attleboro
" Peter watchman M M W house 15 Whitehill
" William papermaker house 31 South
" William roofer boards 17 Winthrop
" William F clerk 21 Main house 172 Oak
Frasier Hortense F Mrs house 104 Bay
Fraters Anna C stenographer 4 Taylor bldg bds 18 Pleasant
Frates Antone laborer house 216 School
" Antone laborer gas works house 242 School
" Manuel laborer gas works house 242 School
" S Frank boards 99 West Weir
Frawley Bridget A house 10 Morton
" Catherine A house 10 Morton
" Jennie F boards 142 School
" John J motorman boards 48 North Pleasant
" Mary widow John house 48 North Pleasant
" Mary F house 10 Morton
" May P clerk 11 City square boards 48 North Pleasant
" Michael C house 142 School
" M Madeline boards 142 School
Frazer George H removed to Fall River
Frechette Alphonse clerk 40 Washington boards 2 Jenny Lind
" Edward D paints and oils 125 Bay house do
" Eugene painter boards 2 Jenny Lind
Frederic Thaddeus chauffeur boards 2 Clifford
Frederick Freeman farmer house 49 Norton av
Fredericks Stanley A iceman house 213 Tremont
Fredette George, Reed & Barton's boards 12 Shepard
" Hilaire mulespinner house 1 Pleasant View
" Louis laborer house 12 Shepard

BRISTOL COUNTY BUSINESS SCHOOL, 43 City Square
SCIENTIFIC ACCOUNTING, SALESMANSHIP, STENOGRAPHY,
COURT REPORTING, CIVIL SERVICE WORK, TELEGRAPHY

PIERCE HARDWARE CO.
Electric Batteries, Bells and Wire

WE MOVE ANYTHING
HAY AND STRAW
Taunton Teaming Co
MOTOR TRUCK SERVICE

Freedman Dora Mrs house 24 Grove
" Nathan N clerk house 331 Somerset av
Freeman Carlos D salesman house 35 Short
" Charles A driver Standard Oil Co house 46 Barnum
" Henry G signalman Fremont-st crossing h 42 Jackson
" Herman W engineer N Y, N H & H house 3 Kilton
" Wayne M carpenter 28 Somerset av house do
Freitas John laborer house 398 Winthrop
" Sach laudryman 7 P O sq boards 50 West Weir
French A Milton clerk Bristol County Nat Bank bds 165 Winthrop
" Bradford C laborer gas works boards 18 Highland
" Cable Co 9 Cohannet room 20
" Edward M music teacher house 165 Winthrop
" Emeline R widow Milton R boards 16 West Weir
" Ruth A widow Seth C house 18 Highland
" Ruth C bookkeeper Weir Stove Co boards at Berkley
Frink Arthur L plumber boards 12 Everett
" Wallace A chauffeur boards 12 Everett
" William A car inspector house 12 Everett
" William L farmer house 167 Tremont
Frisbee Edith Mrs laundress Taunton State Hospital bds do
" Fred R laundryman Taunton State Hospital boards do
Frisby Hattie W widow Frank boards 24 Webster
Frizzell Frank clerk 1 City square boards 26 Trescott
Froelich George designer house 4 Monroe
Froggett Joseph laborer boards 68 Norton av
Fronzek George weaver house 11 Corr Mill corp E T
Frost George engineer rooms 12 Franklin av
" George W carpenter house Richmond near the line
" Michael (M & T Frost) 15 School house 9 Coram
" M & T (Michael & Thomas) saloon 15 School
" Thomas (M & T Frost) 15 School house 37 Hodges av
Frye Adaline jewelry worker boards 17 Hodges av
FULLER ALBERT (Fuller & Davison) lawyer 5 City square house 45 Summer (see page 488)
" Albert L tinsmith house 72 Winthrop
" Angenett J widow Noel B nurse boards 28 Fairview av
" Annie M widow William E house 145 School
" Charles H silversmith boards 105 Bay
" Clarence L novelties (Providence R I) boards 134 West Britannia
" Ernest removed to Dighton
" Frederick A plumber 19 Court house 11 Franklin av
" Laura S Mrs nurse house 28 Myrtle
" Leander E D engineer house 134 West Britannia
" Mary C boards 145 School
" William E died Nov 9 1911
FULLER & DAVISON (Albert Fuller, William J Davison) lawyer 5 City square (see page 488)
Furtado Alda weaver boards rear 6 Arlington
" Francesco laborer house 50 Floral
" Joseph laborer house 8 Marvel
" Joseph gardener boards rear 6 Arlington
" Manuel operative house 179 Washington
" Manuel wireworker house 75 Floral
" Manuel jr laborer house 26 Marvel

Business Contracts for Business Men Metropolitan Life Ins. Co.

Furtado
" Manuel T house 599 Somerset av
" Manuel V died Feb 7 1912
" Michael Mrs house 33 Third
" Phœbe widow Peter T house rear 6 Arlington

Gabriel Minnie Estenographer 43 City square boards 5 Columbus avenue [h 5 Columbus av
" Stanford L pres S L Gabriel & Co 8 Bristol County Bank bldg
" S L & Co insurance and real estate Bristol County Bank bldg
Gabury Francois X boards 18 Alger
" George toolmaker house 18 Alger
Gadry Adolphus house 46 Middleboro av
" Pierre sawyer boards 25 Corr Mill corp
Gadway Alfred J brakeman house 14 East Whitehill
Gaffney Agnes J clerk 1 City sq boards 9 Ingell av
" Anna M boards 40 Myrtle
" Annie E bookkeeper 1 City square boards 9 Ingell av
" Annie E widow Thomas house 9 Ingell av
" Bartholomew house 40 Myrtle
" Catherine J house 161 Bay
" Catherine T teacher Bay-st school boards 9 Ingell av
GAFFNEY CHARLES T undertaker 42 Weir house 154 High (see page 515)
" James P stable 5 Leonard house 52 Broadway
" John boards 123 Washington
" John L salesman boards 9 Ingell av
" Joseph F carrier P O house 115 Winthrop
" Julia domestic 57 Church Green
" Lawrence J driver 28 Weir boards 40 Myrtle
" Lena boards 40 Myrtle
" Mary Alice student boards 161 Bay
" Mary Ann dressmaker 161 Bay house do
" Mary A (40 Myrtle) died July 15 1912
" Matthew P baker 140 Bay house 116 School
" Nellie boards 40 Myrtle
" Patrick round house boards 40 Myrtle
" Patrick J laborer house 7 Grant
GAFFNEY THOMAS B boots and shoes 32 Main and pres 2 Trescott house 9 Fruit (see page 484)
" Thomas B Mrs treas 2 Trescott house 9 Fruit
" Thomas F baker boards 116 School
" William clerk 2 Sharkey & Carey's block boards 161 Bay
" William H provisions 161 Bay house do
Gagné Arthur carpenter house 4 Fourth av
" Arthur jewelrymaker boards 5 Fourth av
" C Antonio carpenter house 6 Mador av
" Joseph second hand Whittenton Mfg Co h rear 14 Pleadwell
Gagner Arthur tinsmith boards 97 Dighton av
" Ernest foundryman house 97 Dighton av
" Henry helper boards 97 Dighton av
" Joseph mason house 138 Broadway
Gagnon Alphonse stonecutter house 17 State
" Alphonse weaver house 53 Cottage
" Arthur laborer boards 6 First av
" Charles F clerk 431 Washington house rear 396 do
" Charles F salesman house 24 Waverly

BRISTOL COUNTY BUSINESS SCHOOL
A square deal to all. Positions secured for graduates. 43 CITY SQUARE

PIERCE HARDWARE CO.
IRON AND STEEL

WE MOVE ANYTHING
TRUCKMEN AND RIGGERS
Taunton Teaming Co.
MOTOR TRUCK SERVICE

Gagnon
" David laborer house 196 Bay
" Donacien laborer house 1 Taylor
" Flavia operative house 34 Third av
" Joseph carpenter boards 8 Alger
" Joseph laborer house rear 32 Bay
" Joseph laborer house 179 Bay
" Joseph jr clerk house 196 Bay
" Justine boards 8 Alger
" Lida jewelryworker boards 1 Perry's av
" Marie A dressmaker boards 17 State
" Oscar brickmaker house 201 Bay
" Pierre David laborer house 1 Perry's av
" Pierre J operative house 8 Alger
Gaj Jan weaver house 207 Whittenton
Gajdasz Michal operative boards 10 Third av
" Sabestijan operative house 17 Third av
Galarneaux Emile plumber 24 School house 49 Jackson
Galfourd Sam shoemaker 27 Oak house 6 Washington
Gallagher Annie widow James jr house 10 Charles
" Annie M widow Alexander house 23 Godfrey
" Catharine R speedertender boards 19 Jackson
" Charles A shipper boards 10 Charles
" Charles R fireman house 26 Barnum
" Elizabeth A Mrs h 28 East Whittenton
" George laborer house 181 Washington
" George A polisher boards 23 Godfrey
" Hannah house 3 First av
" James A baker boards 23 Godfrey
" John driver house 39 East Walnut
" John F restaurant 152 Bay boards 181 Washington
" John J auto washer 31 School house 86 School
" John J sexton Church of the Immaculate Conception h 13 State
" John M printer boards 86 School
" Lena M jewelryworker boards 83 Tremont
" Mary A bookkeeper Poole Silver Co house 73 Tremont
" Mary A speedertender boards 19 Jackson
" Mary A boards 23 Godfrey
" Mary A widow Dennis B house 83 Tremont
" Patrick laborer house 17 Highland
" Patrick J driver 26 Washington boards 17 Hodges av
" Peter driller boards 7 E Britannia
" Sarah E widow Martin house 13 State
" Sarah T finisher boards 23 Godfrey
" Susan weaver house 3 First av
" William J fireman house 14 High
Galligan Abbie cigarmaker 54 Weir boards 20 Myrtle
" Agnes S web drawer boards 28 Grant
" Albert S boards 3 Agricultural av
" Alice L boards 109 Ingell
" Alice M boards 88 Broadway
" Andrew J lunchwagon City square house 123 Washington
" Ann widow Thomas house 26 Grant
" Anna house 12 Campbell court
" Anna V teacher Weir school boards 106 Somerset av
" Annie A house 49 Court
" Annie F pianist boards 56 Washington

METROPOLITAN Sells Monthly Income to Replace your Earnings

Galligan
" Annie M music teacher 18 Pleasant house do
" Bartholomew molder house 120 Broadway
" Bridget widow Bernard died Dec 27 1911
" Catharine widow Terrence house 109 Ingell
" Catharine E employment agency 18 Pleasant boards do
" Catharine L bookkeeper 24 Tremont boards 88 Broadway
" Catharine L jewelryworker boards 109 Ingell
" Catharine M widow William house 37 Lawrence
" Catherine boards 20 Myrtle
" Catherine widow Dennis house 10 North Pleasant
" Charles laborer house 8 Agricultural av
" Charles F silversmith boards 8 Agricultural av
" Charles H shipper 25 Main house 61 do [st bds 112 School
" Chares L clerk master mechanic's office N Y, N H & H, Wales
" Charles R salesman 24 Tremont boards 88 Broadway
" Clarence L student boards 13 Weir av
" Edward B house 26 Berkley
" Edward F clerk boards 3 Agricultural av
" Edward F painter removed to Evansville Ind
" Edward J physician 10 North Pleasant house do
" Edward T, M M W house 11 Granite
" Elizabeth V boards 109 Ingell
" Ellen V music teacher 18 Pleasant house do
" Francis J machinist M M W boards 3 Agricultural av
" George A clerk 27 Main boards 56 Washington
" George L died Dec 9 1911
" Harry W lawyer 61 Broadway boards 56 do
" Helen A clerk Reed & Barton's boards 37 Lawrence
" Henry E driver 31 Washington house 70 Oak
" James A silversmith boards 37 Lawrence
" James E hostler 37 Cohannet house 112 School
" James P treas 24 Tremont house 88 Broadway
GALLIGAN JAMES P CO wholesale grocers 22 and 24 Tremont (see page 510)
" James P jr pres 24 Tremont house 57 Broadway
" Jennie E clerk City Hall boards 14 Agawam
" John H captain Engine No 4 house 14 Oxford
" John J watchman house 8 Winter
" John M deputy chief fire dept house 37 Cedar
" John P helper 19 Court house 13 Mason
" John W druggist (Chelsea) boards 91 Summer
" Joseph E clerk Central station boards 14 Agawam
" Joseph P conductor N Y, N H & H house 14 Grove
" Joseph T clerk boards 37 Somerset av
" Kate A stenographer 32 Crocker bldg bds 16 Mason
" Lena F widow Daniel E house 20 Myrtle
" Loretta boards 88 Broadway
" Louis E police station 2 house 77 Summer
" Louis T coremaker boards 109 Ingell
" Louise boards 70 Oak
" Mae A jewelry worker boards 37 Somerset av
" Margaret widow Matthew house 16 Mason
" Margaret V died March 3 1912
" Marjorie H jewelryworker boards 37 Somerset av
" Martin J driver 25 Main boards 91 Summer
" Mary house 18 Pleasant

BRISTOL COUNTY BUSINESS SCHOOL
43 CITY SQUARE
Has successfully trained young men and women for seventeen years.

PIERCE HARDWARE CO.
Motor Boat and Automobile Supplies

ANYTIME ANYWHERE
WE MOVE ANYTHING
Taunton Teaming Co
MOTOR TRUCK SERVICE

Galligan
" Mary A compositor 42 Court boards 16 Mason
" Mary A domestic 43 Harrison av
" Mary A house 7 Cohannet court
" Mary A house 49 Court
" Mary A S house 63 Washington
" Mary H nurse house 53 North Pleasant
" Michael switchman near Oak-st crossing house 56 Washington
" Michael J laborer house Middleboro av bey Liberty E T
" M Alice teacher boards 91 Summer
" Nellie F sec 24 Tremont boards 88 Broadway
" Nellie F jewelry worker boards 109 Ingell
" Nellie V bookkeeper 21 Broadway boards 26 Grant
" Owen J died Dec 10 1912
" Patrick foundryman White-Warner Co house 14 Godfrey
" Patrick H laborer house 14 Agawam
" Patrick H boards 13 Weir av
" Patrick M copperworker house 37 Somerset av
" Peter police Central station house 91 Summer
" Peter J printer (Providence R I) boards 91 Summer
" P Henry jr police station 2 house 13 Weir av
" Rose Etta clerk 66 Main boards 26 Grant
" Thomas B timekeeper boards 14 Agawam
" Vincent A clerk 114 Bay boards 37 Lawrence
" William B clerk 3 Main boards 26 Grant
" William H news stand 114 Bay boards 37 Lawrence
Galligo Manuel J laborer house 30 Talbot av
Gallipeau Arthur L meatcart house 167 Bay
" Sarah weaver house 4 Second av
" Sophia weaver house 4 Second av
Gallipo Charles boards 1 Pearl
" Clover meatcart house 7 West Britannia
Galloway Alfred, Reed & Barton's boards 57 Norton av
" Effie M machine operator boards 20 Porter
GALLOWAY FREDERICK H livery sale and boarding stable 11 Whittenton house 181 Fremont (see page 512)
" Percy F mgr 11 Whittenton boards 181 Fremont
Gallup Frank H agent Adams Ex Co 7 City sq h 140 Broadway
Galousky William operative house 42 Corr Mill corp
Galvin Anna M laundress 22 Franklin boards 50 Oak
" Catherine F dressmaker boards 119 Winthrop
" Edward M machinist M M W house 83 Washington
" Elizabeth widow Dennis house 50 Oak
" Elizabeth widow James H boards 119 Winthrop
" Elizabeth A nurse boards 50 Oak
" Ella V boards 50 Oak
" Ellen A dressmaker 123 Winthrop boards do
" James F molder house 3 Pleasant
" James H machinist boards 119 Winthrop
" Margaret A bookkeeper 1 City square boards 49 Winter
" Margaret F milliner boards 123 Winthrop
" Mary clerk 1 City square boards 49 Winter
" Mary E seamstress house 49 Winter
" Mary E teacher (Bridgewater) boards 119 Winthrop
" Mary J house 123 Winthrop
" Mary L nurse boards 50 Oak
" William T plumber 3 Tremont house 114 Winthrop

Metropolitan Life Ins. Co. PARTNERSHIP INSURANCE

Gamache Adam painter 31 School boards at Myricks
" Damase lineman 10 Court boards 12 Pine
" Osias (New System Wet Wash Laundry Co) North av house 209 Bay
Gamelin George music teacher and organist St Jacques church house 159 Bay [178 High
Gammons Alfred C teacher manual training High school boards
" Caroline L cutter boards 34 Presbrey's court [5 Earl
" John W (Gammons & Moore) grocer 124 Cohannet house
" Lemuel P special police 7 Summer house 5 Bow [Walnut
" Lyman M (Gammons & Simmons) 111 Weir house 54 East
" Philip A M clerk 31 Main house 14 Hodges av
" & Moore (John W Gammons, Charles T Moore) grocers 124 Cohannet [Weir
" & Simmons (L M Gammons, W A Simmons) grocers 111
Garant Joseph clerk 52 Cottage house 48 Waverly
Garceau Alfred mason house 162 Van Buren
" Alfred D conductor St Ry boards 16 Waverly
" Edmond beamer boards 16 Fifth av
Garcia Annie laundress 7 P O sq boards 24 Friend
" Harry cook house 30 Leonard court
Garda Tomasso brickmaker house 47 Hart
Gardiner Dorothy M teacher High School bds 67 Summer
" Kate R widow Charles B house 67 Summer
" Katherine R student boards 67 Summer
Gardner Adam M provisions 4 Bassett blk house 242 Bay
" Amos J patrolman B S St Ry Co house 15 Washington
" James R silverworker house 19 North Pleasant
" Lillian S boards 175 Walker
" Lottie M music teacher boards 175 Walker
" Milford W, Bay st fire station boards 17 Smith
" Nathaniel E house 175 Walker
" Nellie F Mrs house 139 Broadway
" Robert removed to Boston
" Samuel F polisher house 17 Smith
Gardzina Felix laborer house 51 Park [ville line
Garney Harvey H carpenter house Middleboro av at Lake-
Garniss Arthur L cashier National Biscuit Co b 176 Winthrop
" Charles jr salesman 12 Union blk h 176 Winthrop
" Charles F removed to Bridgewater
" Frank H clerk 7 City sq house 108 Broadway
Garon Aura spooler boards 11 Fifth av
" Blanche operative boards 11 Fifth av
" Jean Baptiste carder house 123 Ingell
" Oscar carpenter 50 Weir boards 11 Fifth av
" Veronique widow Daniel house 11 Fifth av
" Yvonne operative boards 11 Fifth av [Winthrop
Garton J Vanor pastor Winthrop-st Baptist church house 44
" Stella R boards 44 Winthrop
Garvey William A inspector house 36 South
Garvin Kate widow Charles house rear 5 Grant
" Mary widow Thomas house 5 Cohannet court
" William H bookkeeper City Hall boards rear 5 Grant
Gaston Esther G bookkeeper boards 47 Eldridge
" Norman, Reed & Barton's boards 47 Eldridge
" Robert W britannia worker house 47 Eldridge
" Sarah R widow Hugh boards 47 Eldridge

Pierce Hardware Co. Largest Hardware House in Bristol County

Bristol County Business School 43 City Sq.
DAY AND EVENING SESSIONS, HIGH STANDARDS, GUARANTEED METHODS, ENTER NOW

HOUSEHOLD GOODS A SPECIALTY
Taunton Teaming Co.
MOTOR TRUCK SERVICE

Gates Clara M widow Charles W boards 14 Fayette place
Gaucher Claudia operative boards 7 Franklin av
Gaudet Henry, Nemasket house 66 Old Colony av E T
Gaudette Charles A (Inner Tube Pipe Co) 14 City sq rm 14 bds 49 Winthrop
Gaughram Mary Mrs matron Taunton State Hospital bds do
" Peter janitor Taunton State Hospital boards do
Gauthier Alfred lineman 10 Court house 23 Grove
" Arthur sexton St Jacques Church house rear 166 Bay
" Arthur F clerk 4 Bassett block bds rear 166 Bay
" Henri carpenter boards rear 166 Bay
" Rosanna spinner boards rear 166 Bay
Gauvin Mary V boards 72 Broadway
Gavin James E pearlworker boards 37 Agricultural av
" Michael blacksmith M M W house 37 Agricultural av
" Thomas F painter boards 37 Agricultural av
Gearen Mary E boards 11 Second
Geary John C coppersmith house 214 Bay
" J Earl machinist boards 55 Harrison av
" Myra V widow Winfield S house 55 Harrison av
" Sarah widow William warper tender boards 9 Fifth av
" Susan L stenographer Whittenton Mfg Co bds 55 Harrison av
" Winfield S died November 12 1912
Gebeau Dominick drillmaker L W T D Co house 187 School
" Mary L Mrs grocer 187 School house do
Geer Joseph removed to Pawtucket R I
" Joseph jr Corr house Red lane E T
" Peter boards Red lane E T
Geiges Karl diecutter house 10 Exeter
Gelfond Harry shoemaker 8 High house do
" Morris shoemaker 118 Whittenton house 2 Waverly
Gelhar Frank O engineer Stiles & Hart Brick Co h 28½ Hart
Geoffroy Amy Mrs house 407 Washington
George Alfred E machinist house 18 Madison
" Antone bleacher house rear 36 Godfrey
" Antone G barber 29½ West Water house 87 Plain
" Arthur M silverworker boards 18 Madison
" Harrison W real estate 1 Taylor bldg house 14 Fayette pl
" James farmer house 109 Prospect Hill
" Joseph R, Reed & Barton's house 12 Albro av
" Lizzie M dressmaker boards 14 Fayette place
" Manuel laborer house 7 Floral
" Manuel F stoveworker house 6 Jerome
" Victor A bookkeeper Reed & Barton's boards 18 Madison
Germain Antoine machinist house 4 Jenny Lind
Germond John farmer boards 305 Glebe
" John K farmer boards 305 Glebe
Geroux Archille removed to Swanton Vt
Gervais Marie L Mrs domestic 39 Whittenton
Giampa Alberto shoemaker 23 Weir rms do
Gibbons Charles A police Central station house 33 Plain
" Ella V widow James W house 109 School
" John J carrier P O house 93 Tremont
" Margaret I jewelryworker house 95 Tremont
" Robert P prop Taunton Boiler Works 12 Stanley av h do
Gibbs Frank E paper dealer house 32 Harrison
" George E (G A Ormsbee & Co) 35 Vernon h 139 Cohannet

METROPOLITAN LIFE INS. CO. 21-24 Crocker Building

Gibbs
" Herbert F tinsmith boards 91 Plain
" Herbert N clerk 29 Broadway house 101 Tremont
" Kate L widow Joseph F house 91 Pine
" Mary E house 32 Harrison
" Sadie M combwinder boards 91 Plain
" Walter B tinsmith boards 91 Plain
Gibeau Edmund laborer boards 33 Myrtle
" Samuel J carpenter house 89 Oak
Giblin Henry P silversmith boards 21 Berkley
Gibney James copperworker house 2 Second
" Mary widow Patrick died July 1 1912
Gibson Benjamin L machinist M M W house 2 Clifford
" Edward machinist house 87 Cohannet
" George A machinist L W T D Co house 3 Brook
" Jennie G widow George J boards 17 Clinton
" Martha pearlworker boards 87 Cohannet
" Nellie Mrs housekeeper 134 Winthrop
" Robert J machinist house 17 Clinton
" Wallace W & Co (Gustavus O Rudolph) printers 40 Tremont house do
Gifford Addison F poultry 73 Stevens house do
" Alton molder's apprentice boards 23 Union
" Charles Albert carpenter boards 46 Railroad av Ward 1
" Charles E died Dec 7 1912
" Charles F polisher boards 33 Linden
" Franklin M road foreman N H, N Y & H house 47 Myrtle
" J Lewis stovemolder house 130 Cohannet
" Leander Mrs house 87 Cohannet
" Sarah E Mrs housekeeper 30 Harrison
" William A carpenter 50 Weir house 23 Union
" William L house 87 Winthrop
" William S stovemolder house 31 Highland
Gift Shop and Tea Room (Mrs Roy M Taylor) 38 Main
Gilbert H Lucille boards off Kingman cor Precinct
" Joseph driver 25 Court boards 17 Winthrop
" Una M boards off Kingman cor Precinct
" William C farmer house off Kingman cor Precinct
Gilchrist Annie M bookkeeper 31 Main bds 68 Washington
" Annie M widow James F house 68 Washington
" James A clerk 10 City square boards 26 Porter
" John T compositor 42 Court house 54 Park
" Katherine A stenographer 35 City square bds 68 Washington
Gilday Walter, Reed & Barton's house 22 James
Gill Paul A polisher house 54 First
Gillespie Frank J molder P S L Co house 29 Fourth
" James died March 24 1912
Gillette Annie bookkeeper 223 Middleboro av E T boards 35 do
" Nazine operative house 35 Middleboro av
" see Guillette
Gillon Bridget M widow Thomas W dressmaker 52 Broadway house do
" Charles J C student boards 52 Broadway
" John B dentist 48 Broadway house do
" Mary widow John house 11 Pratt
" Thomas F machinist H-H P P Co house 13 Oxford
Gilman Clarence E carpenter 29 Court house 24 Union
" Gladys stenographer Weir Stove Co boards 24 Union

BRISTOL COUNTY BUSINESS SCHOOL
Competent instructors, excellent equipment, thorough work
43 CITY SQ.

PIERCE HARDWARE CO. Mill Supplies

WE MOVE ANYTHING

STACKS, ENGINES, BOILERS ERECTED

Taunton Teaming Co

MOTOR TRUCK SERVICE

Gilman
" Helen G teacher High school boards 19 White
" James farmer house 57 Caswell
" Michael teamster 238 Weir house 28 Maple
" Ralph G drill straightener L W T D Co house 14 South
" Roy E electrician 15 Broadway boards 24 Union
Gilmore Arthur L clerk house 78 Oak
" Bridget widow Edward house 87 Oak
" Elizabeth operative boards 15 Weir av
" Ellen jewlery worker boards 15 Weir av
" George F carpenter house 42 Warren
" Gladys C removed to Newton
" Jennie Mrs housekeeper 59 Ingell
" John T boards 15 Weir av
" Mary A boards 15 Weir av
" Nora widow James house 15 Weir av
" Thomas F machinist M M W boards 87 Oak
Gilroy Edward F machinist house 7 Dartmouth
" Ella L teacher Washington school boards 7 Dartmouth
" Margaret widow John house 48 Porter
" Mary E boards 7 Dartmouth
" Thomas W ballplayer boards 48 Porter
Gilson A Eugene lineman 10 Court house 239 Broadway
" Ellery J carpenter house 9 Smith
" Forrest R boards Range av near Rocky Woods
" James E trimmer boards Range av near Rocky Woods
" Roy E clerk 63 Main boards 281 Washington
" William E motorman St Ry house 281 Washington
" William L carpenter rear 62 Weir house Range av near Rocky Woods
Gingras Henri iceman house 115 Ingell
Girard Alma jewelry worker boards 260 Washington
" Emery laborer house 9 Pearl
" Felix O silversmith boards 209 Bay
" Hermiline retoucher 6 E Britannia boards 9 Pearl
" Joseph carpenter house 209 Bay
" Joseph E pearlworker boards 19 Bay
" Lena laundress 7 P O square boards 209 Bay
" Minnie jewelryworker boards 260 Washington
" Theophile carpenter house 260 Washington
" Victor jeweler boards 260 Washington
" see Guerard
Girling Charles A clerk 1 City square house 26 Trescott
" John B house 62 Barnum
" Loretta W clerk 1 City square boards 62 Barnum
Glancy Mary burnisher boards 52 Avon
" Mary widow Peter house 52 Avon
" see Clancy
Glasheen George H teacher commercial dept High school house [100 Somerset av
Glasure Herbert H house 7 Madison
Glavin Anna B domestic 84 Broadway
" Dennis F clerk 19 City square house 3 Monica
" Jennie D widow Patrick J house 16 Smith
" Michael laborer boards 56 High
Gleason Thomas F silverworker boards 8 Madison
Glenn Della Mrs boardinghouse 60 Court
" Edward fireman house 60 Court

Met. Life Ins. Co., Life Contracts, payments limited to 10, 15 and 20 years

Glenn
" Frederick K fireman house 202 Winthrop
" John J helper house 30 Chandler av
" Owen F laborer house 18 Vernon
Glickman Harry (Feinberg & Glickman) shoes 13 City sq rooms 24 Union
Glodenis Daminikas operative house 40 Grove
Glover David H foreman Reed & Barton's h at Rehoboth
" Emily, Reed & Barton's house 350 Washington
" James H machinist house 62 Washington
Glynn Celia A widow Charles F house 158 Weir
" Ethel W stenographer 1 City square boards 158 Weir
" George M molder N D C S Co house 126 Dighton av
" John molder N D C S Co house at North Dighton
" John J molder White-Warner Co house 25 Orchard
" Julia boards 58 Railroad av ward 1
" Michael house 58 Railroad av ward 1
" William T molder boards 58 Railroad av ward 1
Godbout Edward baker 22 City square boards 56 Broadway
Goddard Carrie B seamstress boards 49 Winthrop
" Charles S salesman house 79 Washburn
" Julia seamstress boards 49 Winthrop
" Susan M bookkeeper 38 Court boards 50 Broadway
Godding Sophronia H Mrs house 29 White
Godfrey Albert G real estate house 51 County
" Alfred polisher house 11 Chester
" Annie L widow Gordon H house 7 Webster
" Charles L cashier Taunton National Bank 9 City square house 19 Webster
" Charles L jr clerk Taunton National Bank boards 19 Webster
" Charles P hostler City Stables house 45 School
" Chester S treas Etna Co 228 High boards 147 do
" Everett D house 147 High
" Florence I clerk Reed & Barton's boards 104 Bay
" Frederick C shuttlemaker house 9 Vernon
" Helen I music teacher 104 Bay boards do
" Hepzebeth Mrs house 21 West Britannia
" Herbert M carpenter house 25 Linden
" Horatio farmer house 8 Williams
" Louis O student boards 51 County
" Nathan C pearl cutter boards 9 Vernon
" Sarah, Reed & Barton's boards 21 West Britannia
" Selena B bookkeeper Reed & Barton's bds 21 W Britannia
" Spencer S, Reed & Barton's h 5 Chester ct [Newcomb pl
" W Clifford railroad sales agent 35 City square house 15
Goff Addie A boards 40 East Walnut
" Albert laborer 238 Weir
" Albertus L foreman Adams Express Co Central Station house 101 Cohannet
" Chester E yard foreman T-N B C Co boards 6 South
" Clifford M driver 37 Main house 22 Harrison av
" Edward D linotyper Gazette boards 112 Shores
" Emerson W janitor South school house 6 South
" Enoch N pres and supt Union Stove Lining Co West Water cor Fifth house 125 Berkley
" Florence E clerk 49 Main boards 122 Weir
" Frederick E bookkeeper 212 Somerset av h 162 Cohannet

PIERCE HARDWARE CO.
Sherwin-Williams' Paints and Varnishes

BRISTOL COUNTY BUSINESS SCHOOL
A square deal to all. Positions secured for graduates.
43 CITY SQUARE

WE MOVE ANYTHING
EXPERTS IN OUR LINE
Taunton Teaming Co.
MOTOR TRUCK SERVICE

Goff
" George I water dept N Y, N H & H house 4 Maple
" George O watchman house 40 East Walnut
" Gladys clerk 49 Main boards 4 Maple
" Harold N asst cashier 14 City square rm 6 bds at Segregansett
" Ida B house 529 Somerset av
" Ida May widow Samuel E boards 23 Myrtle
" James H milk dealer 18 South house do
" J Nelson driver Taunton Grain Co bds 7 Staples av
" Leon E removed to Providence R I
" Lizzie E died August 8 1912
" Lucy M widow George N house 122 Weir
" Margaret boards 24 Washington
" Mary E boards 42 Winthrop
" Nancy M widow Albert W house 12 South
" S Dexter house 112 Shores
" S Ellsworth solderer house 221 Tremont
" William A clerk 8 Union block house 12 South
" William E removed to North Dighton
Goggin Ellen widow Patrick house 24½ Church
" John J driver house 5 Dean av
" Margaret E boards 24½ Church
" Mary E clerk 58 Main boards 24½ Church
" Mary E widow William C boards 17 Grove
Golden Henry manager Central Garage, Presbrey av cor Leonard boards 54 Broadway
" Michael C treas 18 City square and city electrician School cor Leonard also manager Municipal Lighting Plant, City Hall also physician 54 Broadway house do
Goldfarb Charles molder house rear 17 Barnum
Goldie Alexander overseer Whittenton Mfg Co h 29 Smith
" Elizabeth house 3 Plain
Goldman Eli junk dealer house 46 Park
" Harry variety 39 Washington house 60 Park
" Joseph shoemaker 38 Whittenton house 150 Bay
" Samuel fruit 8 High house do
" William helper house 24 Grove
Goldrick Elizabeth buttonmaker boards 70 Shores
" Frank L clerk Park Hotel house 36 Cohannet
" James driver 11 Bennett house 16 Randall
" James H machinist M M W house 37 Porter
" John J clerk Mechanic lane boards 37 Porter
" Mary domestic 27 Summer
" Thomas house 70 Shores
Goldstein Harris dry goods 62 Old Colony av E T house 59 do
" Jacob (Goldstein & Antine) 19 Cohannet house 11 Myrtle
" Levi dry goods and clothing 147 Bay and house furnishings stoves &c 150 Bay house 149 do
" Louis clerk 147 Bay boards 149 do
" Max clerk 147 Bay boards 149 do
" Max & Co tailors 1 Broadway house 54 Oak
" & Antine (J Goldstein, L J Antine) dry goods and clothing 19 Cohannet [av
Goldthwait George A woodturner rear 62 Weir house 15 Hodges
GOLDTHWAITE CHARLES H druggist 10 City square and 120 Bay boards City Hotel (see page 495)
Goliff William H baggageman Central station house 36 Winthrop

Business Contracts for Business Men Metropolitan Life Ins. Co.

Golob Joseph laborer house 4 rear 44 E Water
Gomes Antone house Winter av
" George farmer house 48 Johnson
" Joseph copperworker house 1 Hart av
" Manuel gardener house 66 Winter
Gomez John Rose laborer house 186 Somerset av
Goncalves Charles polisher boards 25 Porter
" Frank laborer gas works house 43 Winter
" Frank J coremaker house 236 School
" John B driver house 34 Old Colony av
" John J machinist house 11 Winter av
" Joseph operative house 2 Plain
" Julia combwinder boards 106 Briggs
" Laurey J grocer 205 School house do
" Lena speedertender boards 106 Briggs
" Manuel de Souza copperworker house 106 Briggs
" Manuel de S copperworker boards 19 Blinn's ct
" Manuel G laborer house 19 Blinn's court
" Mary spinner boards 106 Briggs
" Maurice, Corr house 57 Corr Mill corp
" Sears operative house 221 Washington
Goniak Michal operative house 9 First av
Gontkewicz Bronislaw operative boards 206 Whittenton
" Julijan weaver house 204 Whittenton
" Stefan operative house 10 Meadow
Gooch Alonzo F foreman 18 High house 53 Clifford
" Frederick H agent Whittenton Mfg Co house 9 Rockland
" Harriet F Mrs dressmaker 53 Clifford house do
" Ralph R boards 33 Warren
" Roland E asst supt Whittenton Mfg Co house 33 Warren
" William S clerk P O boards 53 Clifford
Goodchild Samuel spindlesetter Corr bds 25 Corr Mill corp
Goodell Ida boards 163 High
Goodrich Eugene removed to Brushton N Y
" Lincoln B pastor Trinitarian Cong church h 20 White
Goodwin Alice nurse Morton Hospital boards do
" Edward F machinist (Pawtucket R I) h 10 Prospect
" Ellen T weaver boards 142 Van Buren
" Frank E clerk (Providence R I) boards 10 Prospect
" Harold shoemaker house 64 Oak
" James F machinist M M W house 142 Van Buren
GOODWIN JOHN M manager New Process Twist Drill Co 34 Court house 132 Winthrop (see page 493)
" John T operative boards 142 Van Buren
" Mary A domestic 135 Bay
" Mary E house 142 Van Buren
" Samuel machinist Corr house at Raynham
" Walter E teacher boards 10 Prospect
Gorczica Andrej operative boards 27 Grove
" Franciszek operative boards 27 Grove
" Valenta operative house 27 Grove
Gordon Charles J molder rooms 17 Trescott
" Edward brakeman house White av
" Louise jewelry worker rooms 3 Eldridge
" Thomas silverworker boards 145 Van Buren
" William upholsterer 37 Main house 145 Van Buren
Gorey Dominick carpenter 29 Court house 39 Jackson

BRISTOL COUNTY BUSINESS SCHOOL
A Wide Awake, Progressive, Up-to-date Commercial School
43 CITY SQUARE

PIERCE HARDWARE CO.
BUILDERS' HARDWARE

NOTHING IS TOO LARGE NOR TOO SMALL

Taunton Teaming Co.

MOTOR TRUCK SERVICE

Gorham Dexter W engineer Taunton Water Works h 57 County
" Oliver D painter M M W boards 57 County
" Theron printer 19 Weir house 184 Winthrop
" Walter F clerk 19 City square boards 57 County
Gorman Annie L operative boards 17 Knight
" Florence laundress boards 17 Friend
" Mary Mrs housekeeper rear 58 Court
" Mary A widow Joseph H house 57 Park
" Mary L house 17 Friend
" Michael boards 247 High
" Michael F jr chauffeur 68 Weir house 46 Winter
" Nellie M clerk 57 City square boards 247 High
" Richard, H-H P P Co house 34 Grant
" Russell E boards 17 Knight
" William B molder house 8 Godfrey
Gormley Catherine G clerk 56 Main boards 86 Somerset av
" James F stovemolder house 86 Somerset av
Gornall Ellen A glovemaker boards 63 Jackson
" Henry G, Reed & Barton's boards 63 Jackson
" Lois widow William house 63 Jackson
" Mary E boards 63 Jackson
Gorton Arthur E mason boards 350 Tremont
" Floyd E hoseman Hose No 9 house 5 Liberty
" George R compositor 3 School house 69 High
Goslin George J removed to Pawtucket R I
" Peter fireman house 407 Danforth
Gospod Sebastijan operative house 16 Stanley av
Goss Arthur V supt Taunton State Hospital boards do
" George machinist house 58 Adams
" Peter F, Corr house 56 Middleboro av
Gotham Eliza widow James M boards 7 Stanley av
" James E engineer house 7 Stanley av
Gottschalk John J pres 14 City sq room 16 house 32 Union
Goudreau Alfred tea and coffee house 21 Arthur
" Frank laborer house 27 Agricultural av
GOUDREAU MARCEL buildings torn down, painter and drain layer Agricultural av near Fair Grounds house do (see page 479)
" Marcel Mrs grocer Agricultural av n Fair Grounds house do
Gough Fannie E widow James E dressmaker 221 High house do
" James boards City Home
" James P burnisher Reed & Barton's house 9 King
" John H horseshoer house 9 Dean av
" John J clerk boards 10 Liberty E T
" Mary E widow Peter N house 10 Liberty E T
" Patrick laborer boards 10 Liberty E T
" William J student boards 10 Liberty E T
" see Goff
Goulart Antone S helper 64 Weir house 223 Hart
" Joseph stovelining maker house off E Water bey Cooper
Gould Ethel B boards 492 Tremont
" George H milkman 492 Tremont house do
" Hiram S clerk house 3 Spring
" Pearl A silverworker boards 492 Tremont
Goulet Raoul J piper house 12 Pleadwell
Goulette Antonio foreman house 16 Whittenton
Gouvea Fernando, M M W house 78 Summer

Met. Life Ins. Co. $5000 Life Policy for $100.55 annual Premium at age thirty-five

Govara Antonio laborer gas works house 242 School
Gove Alphonse M carpenter 42 Wales house do
" Arthur polisher boards 42 Wales
" Charles W T polisher house 48 Wales
" Frank M machinist Weir av house 29 Orchard
" Frederick N machinist M M W boards 42 Wales
Goven Agnes widow William boards 4 First av
Goward Alfred attendant boards 378 Washington
" Harold W (The L H Goward Co) 26 Tremont h 165½ Cohannet
" Ida operative boards 378 Washington
" Lewis H died Dec 15 1911
" Louis mason house 378 Washington
GOWARD L H CO The (Harold W Goward) wholesale packers of beef and pork 26 Tremont (see page 509)
" Wilfred clerk boards 378 Washington
" William chauffeur boards 378 Washington
Gracia Antone molder house 50 West Weir
" Frank laborer gas works house 210 School
" Joseph laborer house 20 Lane's av
" Julia I operative boards 5 Marvel
" Manuel laborer house 5 Marvel
" Manuel jr removed to Dighton
" Manuel M molder house 56 West Weir
" Margaret B seamstress 66 Main boards 5 Marvel
" May E jewelryworker boards 5 Marvel
Grady Albert F conductor N Y, N H & H bds 7 Hearn av
" Carleton clerk 21 Main boards 36 Hodges av
" Catherine widow Michael h 7 Hearn av
" Edward J & Co (James J Nichols) saloon 4 Cohannet bds 7 Hearn av
" Eleanor V music teacher boards 36 Briggs
" Eliza boards 50 Bay
" John H removed to New Bedford
" John S clerk boards 7 Hearn av
" Joseph F police Central station house 34 Hodges av
" Martin foundryman house 36 Briggs
" Michael died Dec 4 1912
" Patrick J laborer boards 36 Benefit
" William clerk boards 36 Briggs
" William laborer house 54 East Water
Graham George P supt 35 Vernon house 218 Winthrop
Grammel August silversmith house 271 Broadway
" Frank (Attleboro) boards 271 Broadway
Grand Union Tea Co, M H Hayward manager 53 Main
Grandmont Alfred silversmith house 27 Cottage
" John A removed to Buffolo N Y
" Louis F silversmith boards 27 Cottage
" Reta L boards 27 Cottage
Granfield Arthur F removed to Attleboro
" George E conductor St Ry house Middleboro av opposite fire station E T
" Thomas silverworker boards 18 Second av
" Thomas F polisher house 18 Cottage
" William B salesman house 12 King
Grant Albert W stove lining finisher house 23 Fifth
" Bertrand florist boards 25 W Britannia
" Catharine A chainmaker (Attleboro) boards 61 Cedar

BRISTOL COUNTY BUSINESS SCHOOL, 43 City Square
Supplies business men with competent bookkeepers or stenographers

PIERCE HARDWARE CO. Fishing Tackle

WE MOVE ANYTHING
LIME AND CEMENT
Taunton Teaming Co.
MOTOR TRUCK SERVICE

Grant
" Catharine E widow James house 61 Cedar
" Clara E widow house 26 Trescott
" Edward J music teacher boards 53 Grant
" Elizabeth M clerk 39½ Bay boards 41 do
" Ella N burnisher boards 37 Grove
" Ellen Mrs house 41 Bay
" Ellen M widow Theophilus house 37 Grove
" Ethel M jewelryworker boards 41 Bay
" George A engraver house 4 Maple av
" George W solderer house 14 Madison
" Henry T extracts boards 37 Grove
" James A jeweler house 61 Cedar
" James J jewelry worker boards 41 Bay
" John F (Joseph Sims & Co) saloon 14 Winthrop h 53 Grant
" John J clerk boards 41 Bay
" Margaret L stenographer boards 61 Cedar
" Mary A operative boards 61 Cedar
" Mercy A widow Willard W house 19 Harrison
" Pearl B teacher High school boards 19 Harrison
" Thomas F steamfitter 19 Court boards 61 Cedar
" William F foreman Reed & Barton's house 25 W Britannia
" William T designer house 6 West Britannia
Grassie Annie laundress boards 24 Friend
" Joseph chauffeur house 23 Fifth
Graustein C I physician 55 Main
Gray Anthony drillmaker 34 Court house 17 Bow
" Bridget widow Peter house 55 Grove
" Christella widow Lyman B milliner 57 Main h 130 Broadway
" Edward J, Reed & Barton's boards 212 Washington
" Ellen F widow Thomas T house 23 Presbrey av
" Frank P drillmaker L W T D Co house 212 Washington
" Isabella house 90 Bay
" Janet dry goods 116 Bay house 90 do
" John E farmer house off E Water beyond Cooper
" John H watchamn L W T D Co house 10½ Wilbur
" Joseph, Corr boards 20 Corr Mill corp
" Joseph F machinist boards off E Water beyond Cooper
" Mary E jewelryworker boards 212 Washington
" Michael watchman house 212 Washington
" Walter A removed to Lawrence
Grayhurst Joseph R polisher house 28 Van Buren
Greatorex Thomas bleacher house 18 Railroad av ward 1
Green Abraham shoemaker 36½ Washington boards 58 Park
" Albert E carpenter house 9 Jefferson
" Arthur J oilcloth worker house 42 Kilton
" Charles W mason rooms 60 High
" Daniel laborer house 26 Winter
" Emily F widow Charles C housekeeper 131 Cohannet
" Emma J teacher Cohannet-st school house 18 Sumner
" Frank W clerk 29 Broadway house 187 Winthrop
" George (S Crocker Lovell Co) confectionery 215 Weir house 6 School
" George supt T O C Co boards 42 Kilton
" George E laundryman Mason cor Myrtle and sweeping compound 47 Kilton house do
" Henry farmer house Fremont near R R crossing

Endowment Contracts for 10, 15, 20, 25 and 30 years Met. Life Ins. Co.

Green
" H Baxter bleacher house 29 South
" John britannia worker house 198 Fremont
" John motorman house 14 Pine
" John T mulespinner house 48½ Middleboro av E T
" John Walton operative boards 48½ Middleboro av E T
" Jonathan J house 92 Bay
GREEN NELLIE T MRS prop Albion House 9 and 15 Leonard (see page 517)
" Sarah B widow James boards 29 South
" William H motorman St Ry house 42 Pine
" William L machinist M M W house 111 Granite [set av
Greene Wilber E overseer Old Colony Mfg Corp house 455 Somer-
Greenfield Max salesman house 11 Winthrop
Greenlaw Edward D salesman 8 Union block house 29 Couch
Greenough Allan B salesman house 5 Prospect place
" Catharine clerk boards 149 Washington
" Catherine widow Joseph house 149 Washington
" Harriet widow William house 12 Kilton
" L Gilbert removed to Buffalo N Y
" Marie boards 149 Washington
Greensmith James E supt M M W house192 Winthrop
Greenwood Albert carpenter boards 9 Leonard
" Bertha M leather worker boards 6 Jefferson court
" Blanche A clerk boards 6 Jefferson court
" Francis X house 6 Jefferson court
" William C silversmith boards 6 Jefferson court
Gregg Edward J overseer boards 7 Ingell av
" Edward V clerk 14 City sq rm 6 boards 30 Second
" Elizabeth L widow Isaac M boards 68 Tremont
" Ella L stenographer 32 Washington boards 30 Second
" Frank L clerk boards 30 Second
" James C manager 6 Wales house at Pawtucket R I
" Michael engineer P S L Co house 7 Ingell av
" Richard J, Weir Stove Co house rear 158 Bay
" Samuel machinist M M W rooms 55 Main [30 Second
" William E (Timothy N Sheehan & Co) 11 West Water house
" William R clerk 42 Adams boards 7 Ingell av
" William R (Gregg & Waterman) 83 Main house 68 Tremont
" & Waterman (W R Gregg) dry goods 83 Main
Gregory Lees jewelry worker house 596 Tremont
" Thomas painter boards 10 McSorley av
" William E laborer house 202 High
Grela Jan operative boards 26 Fourth
Grenier Charles laborer house 10 Garfield
" Edelbert carpenter 50 Weir house 4 Pleadwell
" George A carpenter 14 Trescott house 28 Madison
" Joseph carpenter boards 28 Madison
" Remi carpenter boards 28 Madison
Grew Bernard chauffeur boards 5 Bow
Gribbon Francis police central station house 10 Grove
" James chauffeur 21 Weir boards 10 Grove
Griffin Elizabeth M house 99 School
" Helen T teacher Cohannet-st school boards 12 Bryant
" Henry A barber 27 Weir boards 10 Bryant
Grigor Ellen D widow James B house 16 Forest
" George clerk 35 City sq house 8 Bradford

BRISTOL COUNTY BUSINESS SCHOOL, 43 City Square
SCIENTIFIC ACCOUNTING, SALESMANSHIP, STENOGRAPHY, COURT REPORTING, CIVIL SERVICE WORK, TELEGRAPHY

PIERCE HARDWARE CO.
Everything a Hardware Store Ought to Have

WE MOVE ANYTHING

GRIGOR GEORGE W automobiles and repairs 5 Parkin's cth do (see page 483)
" Hattie T stenographer (Boston) boards 16 Forest
Grimes Amos laborer house 19 Merchants lane
Grinnell Albert B (Boston) boards 15 Union
" Byron B salesman house 15 Union
" Elmer N boards 15 Union
" Fred E com trav house 9 West Weir
" Herbert L clerk 1 City sq house 21 Orchard
Grise Mary L dressmaker 8 Mador av house do
" Romeo removed to Ware
Grogan Thomas A machinist boards 13 Oxford
Grono Elizabeth B boxmaker boards 13 Crapo
" Emma L boxmaker boards 13 Crapo
" Pearl M boxmaker boards 13 Crapo
Gross Cora E B widow Edward B boards 63 Burt
Grosskinsky William G molder house 140 Briggs
Grossman Goldie boards 6 First
" Max clerk 43 West Water boards 6 First
" Wulf clothing 43 West Water house 6 First
Grosvenor Lemuel C house 223 Fremont
" Lucy E teacher boards 223 Fremont
Grover Sarah E Mrs toilet articles house 48 Middleboro av
" William B buttonmaker boards 48 Middleboro av
Grundy Arthur pearlworker house 25 Agricultural av
" Emma clerk boards 23 Vernon
" John laborer house 23 Vernon
" William removed to New Bedford
Grylak John laborer house 26 Fourth [tenton street
Gud Kazimerz operative house 31 Whittenton tenements Whit-
Guello Henry E engineer Etna Co house 120 Weir
" Sarah C widow Henry H teacher house 148 Winthrop
Guertin Adelard driver North av boards 186 Bay
" Victor E barber 56 City square house 7 Franklin av
Gueski Clemans operative boards 30 Cottage
Guillette Antone machinist 6 Pleasant boards 6 E Whittenton
" Frederick A house 61 Van Buren
" Frederick G carpenter house 16 Whittenton
" see Gillette
Guillo Elizabeth widow Henry F house 128 Dean
GUILLO FRANK W druggist 21 West Water house 132 Somerset av (see page 494)
" Wallace W clerk 21 West Water boards 132 Somerset av
Guilmette Adelard aluminum worker boards 19 Fifth av
" Joseph blacksmith Washington cor Garfield house 3 Garfield
" Marieanne spooler boards 19 Fifth av
Guimond Ardelle widow dressmaker house 93 Main
" George M tel operative (Boston) boards 95 Main
Guinard Angelina operative boards 192 Bay
" Hormisdas doffer house 7 Powers av
" James spinner boards 18 Second av
" James O carpenter house 192 Bay
" Wilfred beamer boards 192 Bay
Guite Thomas, M M W house rear 262 Highland
" Walter, L W T D Co boards rear 262 Highland
Gula Joseph operative house 15 Second av
" Stanislaw operative boards 15 Second av

HAY AND STRAW
Taunton Teaming Co
MOTOR TRUCK SERVICE
Met. Life Ins. Co. See Our Corporation Policies; Something New

Gullivan Thomas boards City Home
Gulliver Mary E boards 73 School
Gurney William removed to New Bedford
Gushee Bernice M cashier 66 Main boards 12 Everett
" Charles F broker 10 Crocker bldg house 120 School
Gussaume Edmund G brakeman house 4 Myrtle place
" George A trainman boards 4 Myrtle place
Gustin George H motorman house 114 Dean
Guthrie Annie M tackmaker boards 55 School
" Elizabeth R boards 55 School
" George D city editor Gazette house 3 Fayette place
" Helen E clerk 100 Weir boards 55 School
" John L bookkeeper 21 Main boards 55 School
" Mary E widow George D house 55 School
Gutterson Carroll boards 24 Washington
Guzewicz Jan operative house 18 Stanley av
Gymroski Joseph barber 78 High house 40 Grove

Hachadoorian Peter farmer house Middleboro av near the line
" Yon farmer house Middleboro av near Chace's station
HACK C A & SON (Henry S) printers and publishers 42 Court (see page 521)
" Hanan carpenter house 30 Harrison
" Henry S (C A Hack & Son) 42 Court house 48 Summer
Hackett Arthur L grinder L W T D Co house 88 School
" Catherine operative house 32 East Whittenton
" Charles E supt 8 Court house 57 Harrison av
" Charles L jewelry worker boards 41 Worcester
" George L driver house 221 Tremont
" John J stonemason 28 Main house 32 East Whittenton
" Walter F printer 14 City sq boards 49 Norton av
" William H farmer house 41 Worcester
" William M farmer house 287 Tremont
Hacklin Loretta maid 137 Washington
Hadfield William H carpenter 29 Court house at Raynham
Hadley Alfred toolmaker house Worcester st near Norton line
" Arthur W blacksmith 361 Tremont house 396 do
" Mary housekeeper 241 High
Hadro John laborer house 51 Park
Hagar Arthur A machinist M M W boards 47 Shores
" Augustus F machinist M M W house 47 Shores
" Charles H asst foreman M M W house 63 High
" Clarence L aluminum worker boards 47 Shores
" Frederick F machinist house 111 School
" Mary widow Francis boards 63 High
HAGERTY CHARLES C (Hall & Hagerty) lawyer 1 and 2 Crocker bldg house at Mansfield (see page 486)
Haggerty Arthur removed to New Bedford
" Cornelius laborer house 40 Godfrey
" Herbert Mrs boards 75 West Adams
" James lineman boards 24 Washington
" Jennie operative boards 37 Court
" John Mrs boards 9 Billings
" John jr foundryman house 8 Godfrey
" Mary A housekeeper 91 Field
" Patrick foreman house 72 Oak
" Theresa widow James house 37 Court

PIERCE HARDWARE CO.
17,000 SQUARE FEET FLOOR SPACE

BRISTOL COUNTY BUSINESS SCHOOL
A square deal to all. Positions secured for graduates.
43 CITY SQUARE

WE MOVE ANYTHING

TRUCKMEN AND RIGGERS

Taunton Teaming Co.
MOTOR TRUCK SERVICE

Haines William A clerk 1 City square house 15 Purchase
Hale Lurana D died March 3 1912
" William A machinist M M W house 50 Oak
" William O Mrs died Nov 1911
Haley Christian Mrs domestic 48 Church Green
" Mary J widow Charles boards 20 Presbrey av
Halfyard James engineer Whittenton Mfg Co house 42 Avon
Hall Abby widow Charles house 128 Prospect Hill
" Albert A shipper Leonard & Baker Stone Co house 11 Johnson
" Allan farmer house Davis near Shores
" Anthony F house 74 Linden
" Arthur W jeweler house 42 Trescott
" Bicknell mechnical engineer house 11 Harrison av
" Bicknell jr student boards 11 Harrison av
" Blanche boards 128 Prospect Hill
" Caroline A D widow Amos E housekeeper 37 Kilton
" Charles J silversmith house 53 Bay
" Clarence S piano tuner 46 Main house at Raynham
" Damon B carpenter boards 104 Field
" David farmer Taunton State Hospital boards do
" Edward G prop J Paull & Co grain, flour &c 26 West Water house 12 Berkeley
" Edward T clerk freight depot house 122 Dean
" Elizabeth house 60 Dean
" Elizabeth C boards 49 Myrtle
" Ellen house 60 Dean
" Fred C supt N E C J Co, Ingell street boards City Hotel
HALL FREDERICK S (Hall & Hagherty) lawyer 1 and 2 Crocker bldg house 57 Winthrop (see page 486)
" Hannah C house 124 Dean [Winthrop
" Harold B local agent B S St Ry Co electric express house 188
" Harold M clerk 26 West Water boards 12 Berkley
" Harriet (Attleboro) boards 9 Washington
" Horace M house 27 Maple
" Horatio H house 32 First
" Hulda K removed to East Dennis
" James salesman house 51 County
" John F police station 4 house 50 Johnson
" John H student (Univ Penn) boards 12 Berkley
" John W farmer house 114 Dean
" Leonice cashier 8 Union block boards 50 Johnson
" Lydia A house 140 Dean
" Mabelle L clerk 66 Main boards 50 Johnson
" Marion L clerk 66 Main boards at Berkley
" Nancy Mrs house 9 Washington
" Nellie B seamstress 66 Main boards 53 Bay
" Oscar C engineer house rear 114 Dean
" Roland clerk 14 Weir boards 21 School
" Rosamond B boards 39 Cedar
" Rufus W house 122 Dean
" Sallie W bookkeeper boards 114 Dean
" Sarah F house 60 Dean
" Seth H salesman house 218 Cohannet
HALL STANLEY P (Hall & Hagerty) lawyer 1 and 2 Crocker bldg boards 57 Winthrop (see page 486)
" Wallace A, M M W boards 9 Washington

LIMIT ON ONE LIFE, $1,000.000 MET. LIFE INS. CO.

HALL & HAGERTY (Frederick S Hall, Charles C Hagerty, Stanley P Hall) lawyers 1 and 2 Crocker bldg (see page 486)
Hallahan Catherine forewoman boards 179 Winthrop
" Emma F eyeletmaker boards 74 Cohannet
" Grace M stenographer 43 City sq rm 5 boards 66 Broadway
" Harry H clerk 19 City sq boards 74 Cohannet
" John E gardener house 179 Winthrop
" Sarah housekeeper 179 Winthrop
" Thomas J provisions 179 Winthrop house 177 do
" William E butcher boards 177 Winthrop
" William P stovemolder house 74 Cohannet
" William R inspector White Warner Co boards 74 Cohannnet
Hallett Lottie G boards 22 Berkley
Halligan James hostler boards 382 Washington
Halliley Elmer H drill pointer L W T D Co bds 15 Franklin
" William H boards 15 Franklin
Hallin Gustaf W driver 21 City sq house 25 Johnson
Hallock Stanley R molder house 301 Somerset av
Hallowell Bernard polisher 51 Weir boards 13 West Weir
Halton Jane widow Patrick house 79 Weir
Hamblen Alice E boards 119 Winthrop
" Andrew T carpenter house 119 Winthrop
Hamblin see Hamlen
Hambro Margaret widow Aaron house 30 Field
Hamilton Annie J domestic 39 Prospect
" Attie L milliner 69 Main boards 257 Winthrop
" Christopher J molder house 35 East Walnut
" Daniel A baker 19 Orchard house do
" Ethel M removed to Wakefield
" Frank supt house 94 Winthrop
" Harry E carder house 25 Fairview av
" John molder house 62 Harrison av
" John S removed to New York city
" Mary L removed to Attleboro
" Mollie L stenographer W S L Co boards at Dighton
" Roy E, Reed & Barton's house 181 Broadway
" William M mgr 72 Main house at New Bedford
" W Arthur overseer 32 Washington house 257 Winthrop
Hamlen Delia L M widow Edward M h 46 First
" Edward M died Nov 25 1912
" Fred M master mariner house 195 Cohannnet
" George M died Nov 20 1912
" see Hamblen
Hamm Ledrew carpenter boards 60 High
Hammett Charles W dentist 2½ Main boards 13 N Pleasant
" George B clerk 18 High boards at Dighton
" Harold M clerk (New Bedford) boards 54 Prospect
" Ralph C clerk 107 Main boards 31 Madison
" S Frank treas Taunton Teaming Co 18 High house 54 Prospect
" William A supt 18 High house 31 Madison
Hammond Delia I Mrs house 120 Washington
" Frank C engineer N Y, N H & H house 9 Greylock av
" Herbert driver rear 36 High house rear 8 Pine
" John W supt (Fall River) house 16 Clinton
HAMMOND, MORSE & CO insurance and real estate 7 Bristol County Bank bldg (see page 479)
" Ruth widow Amos house 24 Union

BRISTOL COUNTY BUSINESS SCHOOL
43 CITY SQUARE
Has successfully trained young men and women for seventeen years.

PIERCE HARDWARE CO.
MACHINISTS' and CARPENTERS' TOOLS

Hanc Joseph foreman Taunton River Mill house 24 Stanley av
Hancock John Life Insurance Co 15 Crocker bldg
" Rhoda boards 402 Danforth
" William farmer Taunton State Hospital house 402 Danforth
Hand Frank oilclothmaker boards 60 Court
Handford Charles L cashier 19 Court house 36 Maple
" Florence clerk Whittenton Mfg Co boards 36 Maple
Handren Charles E stovemounter house 41 East Walnut
" Daniel Reed & Barton's boards 13 Meadow
Handy Andrew G laborer house 9 Berkley
" Andrew G jr laborer boards 9 Berkley
" Charles H operative boards 9 Berkley
" Frank L boards 9 Berkley
" George F britannia worker boards 9 Berkley
" Henry operative house rear 67 Tremont
" Martin farmer house 10 Falvey court
" Walter B silverworker house 7 Maple av
Hanlon Joseph J horseshoer 34 Washington h 118 Broadway
" William C foreman machinist M M W house 6 Grove
Hanmore Agnes clerk 14 City square rm 1B house 50 Broadway
" Nellie E telephoner 10 Court house 50 Broadway
Hanna James machinist M M W house 189 Norton av
" Mary widow James A house 47 N Pleasant
" Mary I tailoress house 21 St Mary's sq
" William driver 7 P O sq boards 47 N Pleasant
Hannah William G machinist M M W house 85 Oak
Hannant Sidney gardener house 20 Wilbur
Hanrahan Catharine widow Martin bds Monica n E Broadway
" Elizabeth F widow Martin F house 134 Briggs
" Grace teacher boards 134 Briggs
" James H died July 5 1912
" Madeline L boards 3 Bryant
" Martin J police Central station house 14 Church
" Patrick F barber house 3 Bryant
" William blacksmith rooms 22 Washington
" William J driver 31 Main house 58 Harrison av
" William J jr police station 3 house 20 St Mary's sq
Hanson Edward S mgr 23 City sq boards 18 Cedar
" Joseph B (Hanson & Co) City Hotel bldg house 18 Cedar
" J J brakeman boards 44 High
HANSON & CO (Joseph B Hanson) druggists City Hotel bldg cor Broadway (see page 494)
Haraden Mary E telephone operator Taunton State Hospital b do
Haradon Albert F farmer boards 223 Fremont
" Charles F died Feb 13 1912
" Everett E machinist house 11 Leonard
Harding Annie housekeeper 9 Rockland
" Wilfred D silvermsith (Boston) house 7 Chester
Hardy Albert boards 414 Winthrop
" Eugene J janitor 10 Court house 191 Winthrop
" Henry A repairman 10 Court boards 191 Winthrop
" Irving R student boards 72 Bay
" John M carpenter 3 Maple av house 72 Bay
Haridon Annie widow Louis boards 94 Weir
Harkins Hannah widow Simon boards Cuty Home
" Matthew J clerk Cell Drier Co boards 122 Broadway
" William P laborer house 52 Somerset av

ANYTIME ANYWHERE
WE MOVE ANYTHING
Taunton Teaming Co
MOTOR TRUCK SERVICE

Metropolitan Life Ins Co. All Contracts Provide for Annuities

Harlow Edith P bookkeeper boards 105 Somerset av
" Georgianna G house 43 Chandler av
" Jennie S widow Foster died Oct 7 1912
" Reuben A collector Taunton Gazette house 36 White
" S Emily Mrs house 105 Somerset av
" Walter E asst foreman Gazette bds 21 Porter [172 Winthrop
Harmon Charles B (Harmon & Hopkins) mason 28 Main house
" Fred A stockbroker house 127 Winthrop
" Freeman D machinist 178 Weir house 24 Union
" Ruth E boards 172 Winthrop
HARMON & HOPKINS (Charles B Harmon, Ralph L Hopkins) masons and stucco workers 28 Main (see page 499)
Harnden Alvaro forester house 5 Bradford
" Annie B widow Frank died June 10 1912
" Bertha E widow Richard E dressmaker 120 Cohannet h do
" Charles D trav auditor N Y, N H & H house 5 Dartmouth
" Edna assistant librarian Public Library boards 5 Bradfrod
" William J salesman (Attleboro) boards 5 Bradford
Harnish Percy attendant Taunton State Hospital boards do
" Robert F carman Taunton State Hospital house 8 Pierce av
Harnois Delphis section hand house 24 Fourth av
" Sophas carpenter rear 62 Weir house 22 Waverly
Harodite Finishing Co textile finishers Furnace lane
Harper James baker 1 City sq boards 10 Hodges av
Harpin Alphonse silverworker house 43 Cottage
" Julia widow Simon boards 11 Martel av
" Olive B widow George B boards 27 Maple
" Zepherin conductor house 11 Martel av [sq
Harraghy William J baggageman N Y, N H & H house 7 Cooper
Harrica Joseph H lineman house 65 School
Harrigan Edward laborer gas works house 105 East Water
" Edward J stovemounter house 260 Broadway
" Edward J jr solderer boards 260 Broadway
" James E stovemounter house 193 Somerset av
" William F coremaker boards 1 Riverview
" William T molder house 1 Riverview
Harriman Doris E phone opr 10 Court boards 19 Newcombe pl
" Elliott W machinist house 19 Newcomb place
" Forrest M supt house 102 Williams
Harrington Cornelius clerk 10 Cohannet house 41 Winthrop
" George C toolmaker boards 227 Washington
" George S treas 7 Broadway house 38 Ashland
" John E cook 1 Washington rooms 10 do
" John J shipper 97 Old Colony av house 203 Middleboro av E T
" Mabel A bookkeeper (Attleboro) boards 227 Washington
" Mary L widow Timothy house 227 Washington
" Nellie G bookkeeper (Attleboro) boards 227 Washington
" Philip blacksmith M M W house 69 Oak
" Press printers 7 Broadway
" Russell C cashier (Middleboro) boards 38 Ashland
" Ruth cashier 1 City sq boards 38 Ashland
" William F asst gen foreman H-H P P Co b 227 Washington
" William P driver house 10 Pine
Harris Calvin P died Sept 25 1912
" Harriet S widow Henry S boards Old Ladies' Home 96 B'way
" Julia K widow Calvin P house 10 Clifton
" Susan widow Robert boards 183 Weir

PIERCE HARDWARE CO. Agricultural Implements and Seeds

Bristol County Business School 43 City Sq.
DAY AND EVENING SESSIONS, HIGH STANDARDS, GUARANTEED METHODS, ENTER NOW

WE MOVE ANYTHING
HOUSEHOLD GOODS A SPECIALTY
Taunton Teaming Co
MOTOR TRUCK SERVICE

Harrison Ann Mrs nurse boards 146 Weir
" Annie Mrs house rear 219 Washington
" Charles E carpet cleaner 49 Adams bds rear 219 Washington
" Emily Mrs dressmaker 87 Weir house do [boro av E T
" Harold overseer mule spinning Nemasket house 170 Middle-
" Jesse farmer house 241 Fremont
" John clerk 111 Weir boards 5 Bow
" John W clerk house 87 Weir
Harrop James E removed to New Bedford
Harrub Charlotte A widow George house 58 Tremont
" Deborah H student boards 42 Somerset av
" Frank E clerk boards 58 Tremont
" Henry W supt of schools City Hall h 42 Somerset av
Hart Alfred K dept editor Brockton Enterprise (Brockton) boards 20 Orchard
" Anna S widow John W house 120 Hart
" Annie E house 49 North Pleasant
" Annie M bookkeeper 46 Washington boards 7 E Broadway
" Charles helper 16 Cohannet boards 206 County
" Charles H machinist boards 7 East Broadway
HART CHARLES J tea and coffee 4 Cedar house 20 Orchard (see page 509)
HART CHESTER S manager Stiles & Hart Brick Co Hart near Weir Junction depot house 117 Hart (see page 492)
" Enos W house 123 Hart
" Frank W farmer house 198 County
" Fred clerk 1 City sq boards 206 County
" Fred O designer Weir Stove Co house 99 Somerset av
" George A house 206 County
" G Clement molder boards 206 County
" James H gasfitter rooms 47 Cohannet
" John C (Boston) house 114 Hart
" Judith W widow George W house 205 County
" Margaret A supervisor Taunton State Hospital boards do
" Margaret J domestic Taunton State Hospital boards do
" Mary A widow Owen house 7 East Broadway
" Michael J hostler 4 Taylor bldg house 48 Harrison av
" William E teller Taunton Savings Bank 9 City sq house 190 County cor Hart
" William F shipper 42 Adams boards 7 East Broadway
Harten James laborer boards 225 Washington
Hartigan Agnes jewelry worker boards 13 Riverview
" Bros (William H) provisions 59 West Water
" Honora C widow William F house 14 Beacon
" John F laborer boards 13 Riverview
" John F molder house 155 Weir
" Nora V clerk (Boston) boards 14 Beacon
" Patrick teamster 10 W Water house 2 Second
" Thomas H boards 13 Riverview
" Thomas P patternfinisher house rear 10 Beacon
" William F polisher boards 13 Riverview
" William H (Hartigan Bros) 59 W Water boards 14 Beacon
" Winifred widow William house 13 Riverview
Hartil Alexander brickburner S S L Co house 85 Oak
Hartshorn Alice R widow George T house 68 Dean
" Harry L chauffeur house 2 Worcester

Everything in the Contract Guaranteed Nothing Estimated Met. Life Ins. Co.

Hartshorn
" Hattie F widow Thomas W removed to Wollaston
" Sarah A widow Sylvanus W boards 2 Worcester
Hartwick Frederick J house 57 Broadway
Harvey Charles W farmer house 50 Field
" Christina F widow Edwin C house 29 Cedar
" Dora, Reed & Barton's boards 8 State
" Dora widow William house 8 State
" George B packer house 98 Bay
" Harry C restaurant 138 Bay house 47 Field
" Helen M boards 29 Cedar
" Isabel widow John H house 31 Second
" John carpenter house 48 Field
HARVEY J H Mrs gen mgr Taunton Institute of Telegraphy 31 Second (see page 482)
" Ruel S chief clerk Central station house 94 Dean
Harwood Cyrus S engineer house 91 Fremont
" Frank R buffer boards 91 Fremont [at Berkley
Haskell Allen A clerk 3 East Water and rural carrier P O house
" Charles F section foreman house 21 Monroe
" Otis house 35 White
" Roland H cooper 81 East Water house at Berkley
" Walter H veterinarian 186 County house do
" William H teamster 18 High house 11 Orchard
" William H veterinarian 186 County boards do
Haskins Annie E widow Henry H boards 26 Trescott
" Bartlett B died Nov 22 1911
" Charles A freight handler house 15 Franklin
" Charles E woodworker M M W boards 92 Weir
" Charles F farmer house Precinct near Raynham line
" Chester T engineer N Y, N H & H house 23 Kilton
" David C fireman N Y, N H & H house 17 Vinson
" Edwin house 39 Railroad av near Somerset av ward 1
" Evelyn A waitress 20 City sq boards 13 Porter
" Frank S foreman Weir Branch fgt depot house at Brockton
" George C machinist M M W house 4 Mason
" James E engineer N D C S Co house 38 Railroad av ward 1
" John A carpenter house 84 East Water
" Leon P gasfitter boards 92 Weir
" Walter J carpenter boards 13 Porter
" W Elton carpenter boards 91 Plain
Haslam Alfred H foreman yard Corr Mfg Co h 35 Middleboro av East Taunton
" Eva died July 15 1912
" Robert H com trav house 12 Newcomb pl
" Robert T removed to Cleveland O
Hassett Elizabeth A nurse boards 10 Fayette pl
Hastings Benjamin J bridge carpenter house 18 Tremont
" Elvira D widow William N house 18 Tremont
" Frank M foreman White-Warner Co house 161 Winthrop
" George R clerk 6 Pleasant boards 52 White
" Helen C stenographer boards 52 White
" Henry S bookkeeper Taunton Nat Bank house 41 Clinton
" Joseph H machinist M M W house 52 White
" Ralph P clerk boards 161 Winthrop
" Raymond W carpenter boards 18 Tremont

BRISTOL COUNTY BUSINESS SCHOOL
Competent instructors, excellent equipment, thorough work
43 CITY SQ.

PIERCE HARDWARE CO.
GUNS, AMMUNITION AND SPORTING GOODS

WE MOVE ANYTHING
STACKS, ENGINES, BOILERS ERECTED
Taunton Teaming Co
MOTOR TRUCK SERVICE

Hatch George W L porter Adams Ex Co Central Station house 187 Highland
" Mary P widow James T boards 14 Spring
" William molder boards 56 East Walnut
Hatfield Clifford asst supt 16 Crocker bldg rooms 100 High
Hathaway Abby C boards 21 Porter
" Ada Mrs housekeeper 10 Everett
" Addie F Mrs removed to Providence R I
" Allen S toolmaker house 147 Winthrop
" Alonzo molder Dighton Foundry Co house 111 Walker
" Benjamin A removed to East Walpole
" Benjamin F accountant house 48 White
" Charles A machinist M M W house at Berkley
" Charles A jr teacher High school house 19 West Weir
" Charles H patternfitter house 2 Couch
" Charles P carpenter White-Warner Co house 25 Couch
" Clarence G draftsman H-H P P Co house 107 Cohannet
" Clifford E polisher house Berkley cor Jerome
" Edward F clerk T-N B C Co boards 16 West Weir
" Elizabeth boards City Home
" Elizabeth C house 62 Cedar
" Elizabeth D boards 560 Somerset av
" Emma Mrs house 54 Plain
" Emma F Mrs house 110 Summer
" Frank watchman N E C Y Co, Ingell st house 165 School
" Frederick M (Taunton Motor Boat Co) 3 Washington ct bds 24 Washington
" George E janitor Court House h 15 Washington
" George E painter 552 Somerset av house do
" Guilford C register of probate and insolvency, Registry building house at Fall River
HATHAWAY HAROLD F lawyer 5–7 Rand blk house **165** School (see page 488)
" Harry shipper house 54 Plain
" Howard L cashier freight depot boards 15 Washington
" Joseph removed to Plainfield Conn
" Lois N widow J Allen died Nov 3 1912
" Louis molder boards 25 East Water
" Margaret L dressmaker 23½ Couch house do
" Mary E N house 272 Cohannet
" Mercy house 272 Cohannet
" Mildred M polisher boards 110 Summer
" M Louisa housekeeper 25 Second
" Roy E motorman house 24 Fairview av [West Weir
" Sarah M widow Henry A clerk Taunton Nat Bank house 16
" Susan S widow Albert H house 33 Somerset av
" Thomas J machinist house 42 Caswell
" William B (Boston) house 144 Dighton av
" William E stovemounter house 22 Briggs
" William W machinist house 130 Walker
Hatton John M machinist house 11 Washington
Haulton Rose A boards 11 Agricultural av
Hawes Sarah E widow Thomas R house 23 East Britannia
" Walter boards 212 Weir
" William C clerk house 212 Weir
Hawkes Eliza A widow Allen house 38 Liberty E T
" James H drill pointer 34 Court house 22 Danforth

METROPOLITAN Sells Monthly Income to Replace your Earnings

Hawkins Alfred H silversmith house 12 Granite
" Frank A engineer N Y, N H & H house 2½ Parkin av
" Jane widow Hubert house 14 Granite
" Wallace A drillmaker L-W T D boards 14 Granite
Hawley William C civil engineer (Boston) bds 60 Broadway
Hay Gilbert mariner house 33 Purchase
Hayden Bridget widow John boards 36 Benefit
" Catherine domestic 9 Orchard
" Edward A teamster house 234 Somerset av
" Everett A rivetmaker house 4 Jefferson
" Grace M boards 234 Somerset av
" John G laborer gas works boards 3 Dean av
" Michael J, M M W house 3 Grant
" Thomas laborer boards 14 Grove
" William painter 57 W Water boards at Bridgewater
Hayes Catharine weaver boards 56 Danforth
" David polisher house 24 Cottage
" George B prop The Hazelton 42 Cohannet house do
" Jeremiah F clerk freight office house 95 Oak
" Martin B barber 64 High house 37 Hodges av
" Michael house 56 Danforth
" Michael F britannia worker boards 56 Danforth
" Michael S engineer 6 Wales house 48 Park
" Patrick laborer T W W house rear 11 Purchase
" Richard laborer house 7 Cooper
" Robert grinder house 42 Washington
" Sullivan manager 24 Court boards 42 Cohannet
" Walter die cutter house 50 Ashland
Hayman Frederick W house 7 Kilton
" Milton E temoved to Boston
Haynes Alfred E artist house 78 West Britannia
Hayward Ariston E butcher boards 76 Field
" Arthur L, Reed & Barton's house 26 East Whittenton
" Charles F shoemaker 8 State boards do
" Ernest L teacher boards 148 High
" F Chester machinist boards 115 Bay
" George M salesman 45 Main house 14 Union
" Jason H clerk 9 Cohannet house 115 Bay
" Lillian M, Reed & Barton's boards 115 Bay
" Myron F clerk 66 Main boards 8 Harrison
" M Horton manager 53 Main rooms 47 Cohannet
" Ralph M farmer boards 148 High
" Walter B physician 148 High house do
Hazelton The George B Hayes prop 42 Cohannet
Hazen Anna M widow George E house 45 Union
" Nathan F house 45 Union
Head Albert T engraver house 73 Cedar
Healey Agnes G bookkeeper boards 14 King
" Catharine G clerk boards 50 Kilton
" James T molder M M W boards 50 Kilton
" Katherine bookkeeper boards 14 King
" Mary T house 50 Kilton
" Michael F overseer painting Whittenton Mfg Co h 14 King
" Nellie F dressmaker 79 Main boards 50 Kilton
" Warren A second hand Whittenton Mfg Co house 28 East Britannia
Heaney Frank hostler house 39 Oak

BRISTOL COUNTY BUSINESS SCHOOL
A square deal to all. Positions secured for graduates.
43 CITY SQUARE

PIERCE HARDWARE CO.
LEATHER BELTS AND LACES

Heap John engineer house 65 Middleboro av
Heaphy Michael packer boards 70 High
Hearey Ann widow Patrick house 152 Somerset av
" Kate boards 152 Somerset av
" Mary E dressmaker 152 Somerset av boards do
Heath Ansel C house 48 Pine
" James F clerk 40 Broadway house 34 Shores
" John P engraver house 5 Paull
" Joseph H removed to New York city
HEATH J ELLIOT mgr John R Richards monumental works 10 Cedar house 53 School (see page 506)
" May stenographer 42 Court boards 34 Shores
" Ruth S jewelry worker (Attleboro) boards 34 Shores
Heaton Charles molder boards 79 Somerset av
Heaver Thomas F mason house 10 Pinkney near Fremont
Heavey John laborer boards 75 West Adams
Hebert Alice operator boards 168 Bay
" Harry, Reed & Barton's boards 158 Bay
" Henry J house 166 Bay
" Joseph operative house 16 Campbell court
" Julie widow Jule house 158 Bay
" Leon driver house 407 Danforth
" Matilda boards 158 Bay
" William foreman house 26 Waverly
" William jr carpenter boards 26 Waverly
" see Herbert
Hedengren Ossian foreman patternmaker Weir Stove Co house [100 Somerset av
Hedge Charles E printer house 126 Winthrop
Hefferan John T machinist boards 114 Winter
" Margaret widow Patrick house 114 Winter
Hefferlin Daniel fireman house 82 Tremont
" John laborer boards 82 Tremont
Hefferman Richard, N Y, N H & H boards 60 High
Heher Bridget R widow John H house 71 Arlington
" Daniel boards City Home
" John E clerk 1 Agricultural av boards 7 Columbus av
" J Milton clerk 1 Agricultural av boards 7 Columbus av
" Margaret widow Michael dued Jan 31 1912
" Michael J grocer 1 Agricultural av house 7 Columbus av
" Ruth M clerk 7 P O sq boards 71 Arlington
Heidel Charles rollcoverer house 29 East Walnut
Helides Ernest restaurant 6 Weir house 57 Broadway
Helland John silversmith boards 8 State
Helt Jennie H Mrs hairdresser 17 Union house do
Hemingway Frank S supt Taunton River Mills house 30 Myrtle
" Hazel clerk Taunton River Mill boards 30 Myrtle
Hemming Sarah A Mrs boards 145 Van Buren
Hemsworth Charles buffer house 165 Bay
Henault Anatole driver 12 Post Office sq house 8 Corr Mill corp
Hendell John copperworker boards 17 East Water [School
Hendershot Lincely C Capt Salvation Army 13 Weir house 84
Henderson Eliza widow Jonathan R boards 9 Agricultural av
" George boards 16 Railroad av ward 1
" John teamster Weir Stove Co house 72¼ Plain
" Jonathan R clerk boards 9 Agricultural av
" Lucy A variety 9 Agricultural av house do
Hendron Daniel laborer boards 18 Second av

WE MOVE ANYTHING
EXPERTS IN OUR LINE
Taunton Teaming Co.
MOTOR TRUCK SERVICE
Metropolitan Life Ins. Co. PARTNERSHIP INSURANCE

Hennessey David J watchman house 7 Grant
" Mary stenographer 42 Adams boards at N Dighton
" Patrick farmer house 441 Winthrop
Henry Edward L removed to Brockton
" Elizabeth laundress 7 P O sq boards 72 Shores
" Fred J (Taunton Rug Co) carpet cleaning 8 Cohannet court house 4 Richmond ward 4
" George P ironmolder M M W house 29 Worcester
" John weaver boards 19 Adams
" John boards 72 Shores
" Julia boards 19 Adams
" Leslie S Miss music teacher 18 Walnut boards do
" Manuel laborer house 16 Lane's av
" Mary E Mrs house 66 Oak
" Michael J laborer house 19 Adams
" Robert A painter Taunton State Hospital h 54 N Pleasant
" Samuel laborer house 72 Shores
" Samuel jr painter M M W boards 72 Shores
" Theodore W clerk 124 Cohannet house 18 Walnut
" Theresa weaver boards 19 Adams
" Walter J carpet cleaning 49 Adams house do
" William J hammersman 34 Court house 79 Agricultural av
Henshall Alfred H draftsman E S & P Co bds 86 Shores
" Betty widow William H died Feb 1912
" John E machinist house 86 Shores
" Thomas W removed to New London ct
" William H driller M M W [Staples
Henshaw Frederick H painter 36 Main boards Holloway near
" Mary J widow Olivier H house Holloway near Staples
Herbert George boards City Home
" James boards rear 49 Kilton
" Joseph A temoved to Brooklyn N Y
" Mollie boards 37 Harrison av
" Phœbe A widow Arthur house 77 Tremont
" see Hebert
Herma Joseph shoemaker boards 52 Court [83 Oak
Hern James P sheet music also (Hern & McDonald) 52 Main h
" Patrick died May 5 1912 [52 Main
" & McDonald (James P Hern, Edward McDonald) pianos
Hern's Orchestra 52 Main
Herrflin Daniel foreman Electric Ligh Plant
Hersey Alice E Mrs house 6 Maple av [9 Madison
" Edward S sec and treas Mechanics' Co-operative Bank house
" Emily boards 6 Maple av
" F Seymour clerk (Boston) boards 6 Maple av
Hertel Charles O silversmith boards 29 Mason
" Mary widow Henry house 29 Mason
" Mary J jewelry worker boards 29 Mason
Hervey Arthur J stovemounter boards 49 East Walnut
" Arthur L stovemounter house 49 East Walnut
Hess Ernest M teacher 43 City sq rooms 86 Broadway
Hester George A chauffeur 51 Weir rooms do
" William subcarrier P O house 15 Wilbur
" William J hostler house 15 Wilbur
Hewett Adelbert P died Feb 22 1912
" Betsey Mrs house 86 Plain

BRISTOL COUNTY BUSINESS SCHOOL
A Wide Awake, Progressive, Up-to-date Commercial School
43 CITY SQUARE

Pierce Hardware Co. FINE CUTLERY

NOTHING IS TOO LARGE NOR TOO SMALL
Taunton Teaming Co.
MOTOR TRUCK SERVICE

Hewett
" Richard L house 86 Plain
" Vera M boards 37 Orchard
Hewitt Alfrado O provisions 23 Porter house do
" Arthur removed to Attleboro
" Arthur C clerk 2 High house 41 N Pleasant
" Ethel widow E Derwood house 81 Shores
" Everett L overseer 6 Wales house 117 Walker
" E Derwood died April 17 1912
" Frederick E molder house 50 Bay
" George W molder house 127 Broadway
" Jessie W widow Adelbert P house 37 Orchard
" Madeline V clerk boards 127 Broadway
" Pearl E boards 23 Porter
" Rollo S ins agent 15 Crocker bldg house 183 Highland
" Velona L widow Charles H boards 183 Highland
" Walter E driver boards 23 Porter
" Walter H machinist M M W house 43 Clifford
" William A, Washington Hotel house do
" William J broker rooms 77 Broadway
" see Hewett
Hewlett Chester B operative boards 2 Union
" Nellie widow Charles F house 2 Union
Hewson Albert L silverworker boards 5 Jackson
" Allen, Reed & Barton's house 5 Jackson
" Samuel A clerk 36 Main boards 5 Jackson
Heyer Leonard E nurse Taunton State Hospital boards do
" Margaret Mrs supervisor Taunton State Hospital boards do
Hickey Agnes C operative boards 9 Hodges av
" Edward T painter house 196 School
" James painter boards 9 Hodges av
" John F barber 40 Washington boards 9 Hodges av
" Mary operative boards 9 Hodges av
" Michael laborer house 9 Hodges av
" Patrick barber 40 Washington boards 9 Hodges av
" Terrence molder boards 9 Hodges av
Hicks Arthur V foundryman house 83 Plain
" Irving B carpenter house rear 42 Mason
Hiesrick Anna eyeletworker boards 303 Winthrop
Higginbotham Albert silvermelter Reed & Barton's house 334 Washington
" Albert jr removed to Providence R I
" Edward jewelry worker boards 334 Washington
" George jewelry worker boards 234 Washington
" Thomas A, Reed & Barton's house 23 Van Buren
Higgins Abbie T shoestitcher boards 62½ Middleboro av E T
" Albert clerk 14 Weir boards 82 Tremont
" Albert F & Co (Thomas F Magoon) props Mason's Hotel 14 Weir boards 82 Tremont
" Bridget domestic 29 White
" Bridget A boards 10 State
" Edward L drillmaker 34 Court house rear 99 School
" Fanny B house 75 Cedar
" George E blacksmith boards 82 Tremont
" George H blacksmith house 82 Tremont
" Georgie Mrs boards 11 Vernon
" Hannah V died June 5 1912

METROPOLITAN LIFE INS. CO. 21-24 Crocker Building

Higgins
" Henry N engineer T O C Co house 28 Pine
" Isiah D teamster 10 West Water house 107 East Water
" John E painter boards 62½ Middleboro av
" Joseph J plumber boards 82 Tremont [av E T
" Katharine A shoestitcher (Middleboro) bds 62½ Middleboro
" Lewis E & Co clothing 45 and 47 Main house 175 High
" Llewellyn B hoseman Hose No 1 boards 28 Pine
" Mary widow Thomas house 62½ Middleboro av E T
" Mary A boards 62½ Middleboro av E T
" Matthew A grocer 10 State house do
" Patrick H driver boards 62½ Middleboro av E T
" Philip H farmer house Myricks near Kingman
" Ruth E clerk 66 Main boards 28 Pine
" Warren F teamster Weir Stove Co house 21 Weir av
" William F, Reed & Barton's boards 82 Tremont
Higginson Martha widow Benjamin house 64 Oak
" Rose A pearlworker boards 64 Oak
Highfield William F weaver boards 28 Fremont
Hilbert Louise H boards 54 Broadway
Hill Benjamin removed to Boston
" Charles H farmer boards 41 Shores
" David I boards City Home
" Elizabeth widow William H house 1 Smith
" Elizabeth J widow George O house 11 Madison
" Florence M, Reed & Barton's boards 1 Smith
" Frederick W gen foreman H-H P P Co house 6 Spring
" George W farmer house off Rocky Woods st near Range av
" Hannah C widow Sanford W house 30 Crane av
" Harold A clerk boards 11 Madison
" James M coremaker house 8 Billings
" James W carpenter 50 Weir boards 27 Florence
" Jane D widow John K boards 20 Jenny Lind
" Maria D boards 170 Winthrop
" Mary E widow Isaac W house 27 Florence
" Myron silverworker house 32 Jenny Lind
" Sanford W died January 2 1912 [Main
Hillard-Chace Art Co (O A Hillard) photographic art goods 103
" Oscar A (Hillard-Chace Art Co) 103 Main house 15 Union
Hillery Madeline V Mrs stenographer M M W boards 19 Webster
Hills Maria D boards 170 Winthrop
Hilton Charles E agt Weir Branch freight depot h 72 Barnum
" Otto S bicycles 27 Cohannet house 26 Wales
Hinchey Annie boards 10 Whittenton
" Charles J beamer boards 10 Whittenton
" Edward J sub letter carrier boards 10 Whittenton
" John laborer house 4 General Sherman
" John jr painter boards 4 General Sherman
" John J designer Whittenton Mfg Co boards 10 Whittenton
" Mary A boards 4 General Sherman
" Mary J removed to Los Angeles Cal
" Michael house 10 Whittenton
Hinckley Chester R boards 2 Bradford pl
" Ernest C carpenter house 25 Oak
" George H tinsmith house 203 Weir
" Herbert R tinsmith White-Warner Co h 2 Bradford place
" Lina V Mrs dressmaker 6 Winthrop house do

BRISTOL COUNTY BUSINESS SCHOOL, 43 City Square
Supplies business men with competent bookkeepers or stenographers

PIERCE HARDWARE CO. Foundry and Blacksmiths' Supplies

WE MOVE ANYTHING
LIME AND CEMENT
Taunton Teaming Co
MOTOR TRUCK SERVICE

Hindle Alice chambermaid City Hotel boards do
" Benjamin carpenter house 345 Winthrop
" James E removed to Pawtucket R I
" William E removed to Pawtucket R I
Hinds Bartlett farmer house 66 Liberty
Hines Annie L house 5 St Mary's sq
" Joseph F salesman house 5 St Mary's sq
" see Hynes
Hing Jim (Canton Co) 26 Weir rooms 42 Cohannet
Hinman Susan E widow Josiah house 158 Williams
Hirsch Ella J widow William house 21 Linden
Hirschy Emil E painter house 6 Locust
Hirst John auto repairer 31 School rooms 59 Cedar
Hiscox J Arthur foreman M M W house 15 West Weir
" Sarah widow Andrew J boards 15 West Weir
Hislop Sarah cook Mrs N E Baylies' boards do
Hoard Allen P mgr 100 Weir house 129 Somerset av
" Frank M cashier 35 City sq house 125 Somerset av
" Mabel D boards 119 High
Hobbs Margaret E stenographer 14 City sq rm 6 boards 6 Hamlen
" Mary E Mrs house 6 Hamlen near Cohannet
" Myrtle nurse Morton Hospital boards do
Hochman Romeo machinist M M W
Hodge Roy H removed to Los Angeles Cal
HODGES ALFRED B insurance and real estate rm 4 Rand blk 1 Broadway house 23 Harrison
" Bertha E clerk 66 Main boards 23 Harrison
" Charles R clerk Taunton Knitting Co boards 24 Dean
" E Grace bookkeeper Taunton Knitting Co bds 31 Prospect
" Henry A music teacher house 15 Walker
" Hermon G jewelry mfr rear 82 Weir boards 30 Prospect
" H Elizabeth widow Lewis B house 31 Prospect
" H G Co pearl jewelry mfrs rear 82 Weir
" Leroy S carrier P O house at Raynham
" Lewis A purchasing agent Reed & Barton's h 13 Rockland
" L Carleton clerk 23 City sq boards 13 Rockland
" William P removed to Osterville
Hodgkins Earl W clerk 15 Broadway boadrs at Raynham
" Vinton T clerk 31 Main boards at Raynham
Hodgman Edith M clerk H-H P P Co boards 15 Cedar
" Osgood A police station 4 rooms 55 Main [Co h 19 Cedar
" Willis K agent and treas Huber-Hodgman Printing Press
" Willis K jr boards 19 Cedar
Hodson Charles operative house 15 Fourth av
Hoernlein Peter stovemolder house 15 Second
Hoey Agnes jewelry worker boards 22 Church
" James A engineer house 22 Church
Hoffman August farmer house 241 Bay
" August jr weaver house 29 Fourth av
" Joseph F woodworker 1 Hill house 241 Bay
" Paul J farmer house 241 Bay
" Romeo machinist house 14 Stanley av
Hogan Arthur L jewelry worker house 6 Hodges
" Bridget T Mrs house 50 Plain
" Charles clerk boards 244 Weir
" Daniel E hoseman Hose No 10 house 65 School
" Edward F jr cigarmaker 54 Weir boards 37 N Pleasant

Metropolitan Life Ins. Co. All Contracts Provide for Annuities

Hogan
" James M oilcloth maker house 20 Kilton
" John F polisher house 244 Weir
" John J pattern finisher boards 244 Weir
" John V painter 12 Washington house 71 Tremont
" Katharine E teacher South school boards 37 N Pleasant
" Lillian M stenographer 1 City sq boards 50 Plain
" Mary A boards 192 Highland
" M Lester clerk 54 City sq house 13 Johnson
" Nellie S bookkeeper boards 192 Highland
" Nora widow Edward F house 37 N Pleasant
" Sarah E music teacher boards 244 Weir
" Teresa G teacher Summer-st school boards 192 Highland
" Thomas J foreman Weir Stove Co house 187 Weir
" William, U S A boards 37 North Pleasant
" William F molder boards 35 West Water
" William J patternfitter White-Warner Co house 80 School
" W Henry salesman boards 50 Plain
Holden James A salesman 46 Main house 16 E Walnut
" Thomas shoeworker house rear 33 Shores
Holland Arthur B cabinetmaker boards 100 Danforth
" Benjamin house rear 8 West Britannia
" Charles A L silversmith house 100 Danforth
" Edith C teacher (Lakeville) house Precinct cor Myricks
" Elizabeth S, Reed & Barton's boards 104 Bay
" Emma D widow Harry boards 104 Bay
" Jennie A clerk 12 Porter house 10 do
" Richard, Nemasket house 207 Middleboro av
" R attendant Taunton State Hospital boards do
" Sara J teacher (Lakeville) boards Precinct cor Myricks
Hollihan Frank heel scourer house 51 Washington
" Mabel G clerk boards 51 Porter
" Richard A janitor house 51 Porter
Hollindale John C E laborer house 2 Lovenbury av
Hollis John car repairer house 12 Meadow
" William auto repairer 31 Washington house at Lakeville
Holloway Benjamin F carpenter 219 Plain house do
" George B machinist boards 219 Plain
" George B machinist M M W house 13 West Weir
" Isabel F jewelry worker (Attleboro) b 219 Plain [h 11 Union
Holman Dudley M manager Taunton Herald-News 9 Summer
" Elizabeth widow James boards 131 West Britannia
" James E painter 107 Main house 8 Oxford
Holmes Carl S driver 24 W Water house 7 Berkley
" Catharine widow William S house 9 Maple av
" Charles E janitor Armory house at West Raynham
" Charles H engineer rear 62 Weir house 59 Porter
" George F died Sept 19 1912
" Hannah widow Edward house 3 Broadway av
" Harriet G stenographer 5 Rand block boards 59 Porter
" Lyman E rooms 9 Cedar
" Maria widow William boards 21 Cedar
" Oliver I ice dealer 287 Tremont house do
" William M boards 6 Johnson
" William S ins agent 1B Taylor bldg house 9 Maple av
Holsgrove Fred, Corr house 22 Caswell E T
" George machinist boards 22 Caswell E T

BRISTOL COUNTY BUSINESS SCHOOL, 43 City Square
SCIENTIFIC ACCOUNTING, SALESMANSHIP, STENOGRAPHY,
COURT REPORTING, CIVIL SERVICE WORK, TELEGRAPHY

PIERCE HARDWARE CO.
Electric Batteries, Bells and Wire

WE MOVE ANYTHING

Holt Ann widow William T house 149 Cohannet
" Charles J machinist house 149 Cohannet
" Cora L stenographer boards 31 Union
" Edwin operative boards 250 Walker
" Harry R clerk 52 City square house 84 Washington
" James folder house 229 Walker
" John plumber rooms 14 High
" Joseph R insurance house 5 Coram
" Mary A boards 126 Walker
" William A machinist (Boston) boards 149 Cohannet
Holtham George H mgr 10 City sq house 34 Trescott
Home for Aged and Indigent Women 96 Broadway
HOME WASHING CO E A Tripp prop Myrtle cor Mason (see page 507)
Homem Manuel L laborer house 50 Corr Mill corp
Homer Frederick A painter M M W house 74 Bay
" George E jeweler 63 Main house at Boston
Hooben J Augustus watchmaker 119 Bay house do
" Maria widow Martin house 119 Bay
" Mary A weaver boards 119 Bay
Hood Lyman S asst shipper h 231½ Somerset av
" Rachel F boards Old Ladies' Home 96 Broadway (aged 94 years
Hoole Lillie operative boards 21 Church
" Peter overseer finishing 42 Adams house 21 Church
Hoonan Mary domestic 16 North Pleasant
Hopkins Addie F principal County-st school bds 25 Trescott
" Carleton W boards 222 High
" Caroline F boards 11 Maple
" Earl A clerk Corr Mfg Co boards at Berkley
" Edwin G city engineer's office house 4 Wilmarth
" Ernest A drillhardener 34 Court house at Berkley
" Frederick E machinist 31 School house 32 Newcomb pl
" George A house 60 High
" George A Mrs restaurant 58 High and boardinghouse 56 and 60 do
" Henry N house 7 Maple
" Horace G blacksmith R R repair shop house 60 Tremont
" Mary E widow James W house 222 High
HOPKINS RALPH L (Harmon & Hopkins) mason 28 Main house Creedway (see page 499)
Hopwood Harry planer M M W house 70 Wales
Horne Ernest H driver 4 Taylor bldg house 27 Washington
Horr Archie R bookkeeper rear 62 Weir boards 73 School
" Lydia F widow Francis A died July 23 1912
Horton Agnes widow James house 15 Barnum
" Albert W teamster 4 Taylor bldg house 41 Winthrop
" Albert W jr teamster 4 Taylor bldg boards 41 Winthrop
" Alfred farmer house 107 Walker
" Alfred E polisher house 273 Winthrop
" Charles E foundryman house 91 Tremont
" Charles S engineer 23 East Britannia boards do
" Curtis H carpenter boards 289 Cohannet
" Dexter W carpenter house 93 Winthrop
" Ellis cigarmaker boards 15 Thrasher
" Everett H wood and saw mill 23 E Britannia house do
" Fanny widow Albert E house 72 Railroad av ward 1
" Frank D molder house 113 Cohannet
" Frank T farmer house 289 Cohannet

HAY AND STRAW
Taunton Teaming Co
MOTOR TRUCK SERVICE
Business Contracts for Business Men Metropolitan Life Ins. Co.

Horton
" George H cigarmaker boards 64 Crane av
" George L foundryman house 31 Cottage
" Gertrude boards 15 Barnum
" Herbert A cigar mfr 64 Crane av house do
" James H fireman boards 15 Barnum
" Jesse E laborer house 289 Cohannet
" John A provisions 275 Winthrop house do
" John O house 321 Cohannet
" Mabel A boards 41 Winthrop
" Susan boards 15 Barnum
" Warren E cigar mfr 53 Crane av house do
Hosey J A telegraph operator 9 Cohannet rms 57 Broadway
Hosmar Abbie B widow Simon boards 173 Cohannet
Houlker Jonathan clerk boards 3 Broadway av
" Robert H buffer house 34 Wilbur
Housley John, Reed & Barton's boards 170 Bay
Houston Margaret F teacher High school boards 18 Barnum
" Martha widow Thomas house 11 Cottage
" Olive J, Reed & Barton's boards 11 Cottage
Howard Alice M teacher Weir school boards 34 Barnum
" Annie C widow Edwin boards 18 Jefferson
" Annie G principal Washington school boards 34 Barnum
" Catharine M widow Henry house 19 Trescott
" Edward J machinist boards 19 Trescott
" Elizabeth H widow Lafayette boards City Home
" Frank N musician and painter house 14 Benefit
" George A harnessmaker 30 Broadway house at N Raynham
" George E machinist house 79 Somerset av
" James G, Reed & Barton's house 85 Bay
" John A electrician house 15 Knight
" Luke H foreman 19 Court house 8 Green
" Sarah A widow Edwin D house 34 Barnum
" Susan L house 294 Tremont
" Sylvia widow George W house 1 Benefit [Britannia
" Walter E tower operator Whittenton junc house 172 West
" William H burnisher Reed & Barton's boards 1 Benefit
Howe Beatrice M, Reed & Barton's boards 357 Washington
" David foreman Reed & Barton's house 16 Rockland
" Ethel inspector (Raynham) boards 94 Weir
" Grace W teacher Winthrop school boards 155 Highland
" Ida G Mrs house 87 County
" John weigher M M W boards 17 Hodges av
" Mary A principal Winthrop school house 155 Highland
" Roy W apprentice boards 357 Washington
" Walter A silversmith house 357 Washington
" William B machinist house 18 First
" William B jr engineer N Y, N H & H boards 18 First
" William J machinist H-H P P Co boards 17 Hodges av
Howell Clement J operative boards 27 Park
" Clyde A elevatorman 66 Main boards 27 Park
" Emmet laborer boards 27 Park [59 Winthrop
" James C manager publicity dept Reed & Barton's house
Howes Addie L druggist Taunton State Hospital boards do
" Frederick W teacher of music public schools house 43 Harrison av
" Helen G boards 22 Fruit

BRISTOL COUNTY BUSINESS SCHOOL
A square deal to all. Positions secured for graduates.
43 CITY SQUARE

PIERCE HARDWARE CO.
IRON AND STEEL

WE MOVE ANYTHING
TRUCKMEN AND RIGGERS
Taunton Teaming Co
MOTOR TRUCK SERVICE

Howes
" Herbert G carpenter 245 Cohannet house do
" Philena B widow James house 22 Fruit
Howland Carlton M boards rear 187 Winthrop
" Catherine widow Albert M house 10 Beacon
" Charles S flagman Cohannet-st crossing boards 9 Cedar
" Ella M widow John F house 127 Hart
" Ernest F, T-N B C Co boards 5 General Cobb
" Harry E driver 8 Union block house 5 General Cobb
" Howard eyeletmaker boards 5 General Cobb
" Humphrey machinist house rear 187 Winthrop
" James T special police house 96 Summer
" John P veterinary 96 Summer boards do
" Mary M widow John K boards 52 E Water
" Walter R bookkeeper White-Warner Co boards rear 187 [Winthrop
Hoy Emma J boards 93 Washington
Hoye Charles E engineer house 22 Agricultural av
" Elizabeth A house 7 Dartmouth
" Ella E teacher North Pleasant-st school bds 21 Sheridan
" Ellen J house 71 Broadway
" Frank conductor St Ry house 10 Church
" Harold C student (Harvard) boards 93 Washington
" Henry B bookkeeper boards 16 Church Green
" Jane A stenographer 14 City sq rm 17 bds 93 Washington
" John H carrier P O house 13 Grove
" John J machinist house 382 Washington
" John J stableman house 8 Falvey's court
" John W foreman L W & T D Co house 9 Belmont
" Margaret A Mrs laundress 7 P O sq house 8 Falvey's ct
" Martin machinist house 71 Broadway
" Mary A housekeeper 14 St Mary's square
" Mary A widow Patrick died Dec 7 1911
" Mary E laundress 7 P O sq boards 8 Falvey's ct
" Mary E teacher North Pleasant-st school h 7 Dartmouth
" Mary T stenographer boards 93 Washington
" Michael J house 93 Washington
" Nellie L boards 71 Broadway
" Raymond helper 5 P O sq boards 13 Grove
" Thomas F boards City Home
" Thomas J shipper boards 11 Staples av
" William J fireman N Y, N H & H house 7 Myrtle
" see Hoey
Hroniewicz Karol operative house 9 Third av
Hubbard Annie S widow Wilbur housekeeper 23 Union
" Charles T physician 18 Church Green house 16 do
" Fannie H teacher 43 City sq boards 12 Bryant
" Frank A physician 157 High house do
" Henry V (Boston) boards 16 Church Green
" Merrill F lawyer (Boston) house 41 Ashland
Huber Berthold house 24 White
HUBER-HODGMAN PRINTING PRESS CO manufactory 180 Weir (see page 490)
Hudson Frank E telegraph operator house 127 Plain
" Lawrence B clerk (Attleboro) boards 127 Plain
" Norman S driver boards 287 Tremont
Hugenin Sophie boards 26 County

METROPOLITAN Sells Monthly Income to Replace your Earnings

Hughes Annie M operative boards rear 50 Park
" Eyelet Co 178 Weir
" Thomas foreman Reed & Barton's house 101½ Bay
" Thomas jr engraver boards 101½ Bay
" William pres Hughes Eyelet Co 178 Weir h 9 Prospect pl
" William H silverpolisher boards 101½ Bay
Hulett Nathan R teamster boards 9 Leonard
Huling George P silverspinner house 198 Cohannet
" Harold S drillmaker L-W T D Co boards 198 Cohannet
Hull Clyde E machinist boards 2 North av
" Ethel L widow Frank P house 2 North av
Humphrey James L jr prop Crystal Creamery Co 29 Broadway house at New Bedford
Hunt Alice A teacher violin 18 Court boards at Providence R I
" George W farmer h 615 Somerset av n Dighton line [set av
" George W foreman Cell Drier Machine Co house 225 Somer-
" John A physician 89 Weir cor High house do
" Louise F widow William L died Dec 29 1911
Hunter George H molder house Baker's rd near Somerset av
" James H removed to Springfield
" William T storekeeper Overseers of the Poor, City Hall house 17 Trescott
Huntley Emeline G widow George R house 19 Washington
" Mabel J widow Frederick G house 19 Washington
Hurley Cornelius P copperworker h 264 Middleboro av beyond E T school
" Thomas F roofer house 20 Adams
Husband A Maria house 92 Winthrop
" Mary E house 92 Winthrop
Hussey Lena R widow Frederick boards 26 Agricultural av
" Thomas H teamster City Hotel boards do
Hutchins Alden machinist house 31 East Britannia
" Charles G silversmith house 76 West Britannia
" Ethel phone operator 1 City sq boards 2 Newcomb pl
" Louis A polisher house 36 Warren
HUTCHINS WILLIAM E signpainter 38 Main house 2 Newcomb place (see page 503)
Hutchinson John J engraver house 9 East Britannia
" Russell L duck farm Prospect Hill beyond Field house do
" William silverworker Reed & Barton's house 23 Madison
Hutt Henry L engineer house 112 W Britannia
Hyatt Harriet S widow James M boards 18 Rockland
Hyde Samuel (S Hyde Co) 10 Cohannet and 13 Winthrop house at Fall River
" S Co (Samuel Hyde) saloon 10 Cohannet and 13 Winthrop
Hyland Bernard P silverworker boards 44 Jefferson
" Edward F clerk 27 Broadway house 199 do
" John F motorman boards 82 Washington
" Philip crossing tender First st house 7 Staples av
" Philip boards City Home
" Mary E boards 7 Staples av
HYLAND THOMAS D & CO (Broadway Fish Market) fish 27 Broadway boards 199 do (see page 509)
Hynes Anna widow Peter died Oct 14 1912
" Annie operative boards 16 Hope
" Julia boards 16 Hope
" see Hines

BRISTOL COUNTY BUSINESS SCHOOL
43 CITY SQUARE
Has successfully trained young men and women for seventeen years.

PIERCE HARDWARE CO.
Motor Boat and Automobile Supplies

ANYTIME ANYWHERE
WE MOVE ANYTHING
Taunton Teaming Co.
MOTOR TRUCK SERVICE

Imerman Alexander clerk 56 Main house 34 Tremont
Impiro Philip driver 18 High house 53 Shores
Importers Bazar Inc groceries 17 City square
Independent Ice Co (Oliver I Holmes) 287 Tremont
Ingalls Annie L clerk boards 152 Dighton av
" Charles E boards 152 Dighton av
" Charles F carpenter house 156 Dighton av
" Edwin S cloth finisher house 154 Dighton av
" Flora A widow John O house 152 Dighton av
Ingell Herbert F salesman house 160 Cohannet
Ingham Isabel F stenographer Nemasket Mill bds 102 Winthrop
Inglis Bella maid Mrs N E Baylies' boards do
Inner Tube Pipe Co (Charles A Gaudette) 14 City square
Innis Sarah Mrs h Worcester st near Norton line
Interchangeable Rubber Heel Co rear 82 Weir
Irvine John (Turner & Irvine) grocer 118 Bay house 12 Smith
Irving Alexander boards 6 Beacon
" Elizabeth C house 6 Beacon
" Ronald P electrician 15 Broadway house 7 Couch
" William engineer house 7 Couch
" W Raymond student boards 7 Couch
Irwin Ida I supervisor Taunton State Hospital boards do
Isherwood James operative house 475 Somerset av
Israel Frank machinist M M W house 24 Grove
Ives Charles silversmith house 8 Cottage [121 Weir
" Robert A supt finishing dept Taunton Knitting Co house
" William A silverpolisher house 1 Jackson

Jacintho Frank Antonio house 12 Lane's av
" Frank J porter 29 Weir house 5 Floral
" José M police Central station house 34 Winthrop
" Manuel laborer house 100 Summer
" Marianno laborer house rear 11 Park
Jack Charles A tinsmith boards 7 First
" Finley P helper 3 Tremont boards 212 Washington
" George stovemolder Weir Stove Co house 7 First
" Manuel laborer house 21 Godfrey
" William shoes 37 W Water boards 7 First
Jackman Cora I Mrs boards 155 Somerset av
Jackson Annie F nurse house 21 Porter
" Arthur B polisher boards 34 W Britannia
" Edith L widow Austin F house 6 Harrison
JACKSON E T & CO (Randall Dean) real estate and insurance 38 Crocker bldg (see page 479)
" Fred E foreman rear 3 Hill house 7 do
" Jean G D widow Elisha T house 30 Ashland
" John W, Corr house 57 Caswell
" Lawrence chauffeur 31 School boards 14 Franklin
" Nora Mrs housekeeper 1 Knight
" Ruth waitress boards 60 High
" Ruth A widow William H house 65 Weir
" William twister house 62 Corr Mill corp
" William Frank upholsterer 5 Summer house 10 Bryant
" William H motorman boards 17 General Cobb
" William W foreman house 17 General Cobb
Jacobs Solomon pearlworker house 51 Shores
" William S L, Reed & Barton's rooms 90 Bay

Metropolitan Life Ins. Co. PARTNERSHIP INSURANCE

Jacobson Arthur W removed to San Francisco Cal
Jacques Clarinda milliner 124 Bay boards 9 Whittenton
" Dennis removed to Pawtucket R I
" Henri spinner house 90 Old Colony av
" Joseph A barber 6 Sharkey & Carey's blk h 9 Whittenton
" Kristian grocer 88 Whittenton house do
" Leo clerk 56 Old Colony av boards 90 do E T
" Philip H clerk 4 Broadway rooms 10 Cedar
Jadlowec Jan operative boards 64 Court
Jager Albert removed to Boston
Jakubasz Frances operative boards 203 Whittenton
" Jakub operative boards 1 Third av
James Arthur bootblack 17½ and 49 City sq h 23 Leonard ct
" Edward C removed to Fitchburg
Jamieson Barbara A, Reed & Barton's boards 75 Purchase
" Isabelle boards 75 Purchase
" James mason house 75 Purchase
" Joseph molder boards 75 Purchase
Janes Charles E molder house 28 Newcomb pl
" Harry S tel inspector house 11 Union
Jamison Mittee A dressmaker 42 Jackson boards do
Jankowski Juzef operative house 211 Whittenton
Janson John M salesman 8 Union block house 29 Union
Jardine Thomas woodworker 1 Hill house 129 Tremont
Jazucek Stanislaw operative boards 14 Stanley av
Jee Henry laundry 42 Broadway house do
Jefferson Edward J janitor Y M C A boards 18 Union
Jefferys Thomas silversmith house 42 Avon
Jenkins Edith G teacher Tremont school bds 36 Hodges av
" Fannie R hairdresser 89 Main boards 126 Cohannet
Jenney William F switchman house 3 Myrtle
" William G engineer house 29 Grant
Jennings George B janitor boards 47 Norton av
" George E moth exterminator boards 109 Dean
" George W L mason house 4 Fern
" Nellie boards City Home
Jeromina Rita widow boards 87 Plain
Joaquin Manuel mason house 8 Lane's av
Jock Charlotte H Mrs house 21 Benefit
" Joseph boards 21 Benefit
" Nancy operative boards 21 Benefit
Joel Carrie E Reed & Barton's boards 108 Bay
" Henry G engraver Reed & Barton's house 108 Bay
John Andrew (Peter Bros) fruit 140 Bay boards 9 do
" Peter (Peter Bros) fruit 140 Bay boards 9 do
Johnson Abbie widow Jones G house 118 County
" Arthur C foreman 9 Spring house 28 Johnson
" Benjamin shoeworker house 360 Middleboro av
" Bertha A widow George nurse house 127 Cohannet
" Caroline R supervisor Taunton State Hospital boards do
" Charles L assessor City Hall house 66 County
" David clerk boards 26 Maple
" David R boards 124 Cohannet
" Edward machinist roundhouse house 16 Pine
" Edward spotter 20 Cohannet boards 26 Maple
" Eleazer A carriagetrimmer 35 Weir house 89 Winthrop
" Esther boards 16 Pine

Bristol County Business School 43 City Sq.
DAY AND EVENING SESSIONS, HIGH STANDARDS, GUARANTEED METHODS, ENTER NOW

Pierce Hardware Co. Largest Hardware House in Bristol County

HOUSEHOLD GOODS A SPECIALTY
Taunton Teaming Co.
MOTOR TRUCK SERVICE

Johnson
" Frank S piper house 27 Church
" Fred W E clerk 21 City sq boards 82 County [Cedar
" Frederic E business manager Gazette 5 Cohannet house 24
" Grace M removed to Lowell
" Harry boards 20 Tremont
" Henry H molder boards 118 County
" Jason roll coverer house 396 Winthrop
" LeRoy C pressman 3 School boards 28 Johnson
" Martha A widow David house 396 Tremont
" Mary M operative boards 124 Cohannet
" Matthew jewelry worker (Attleboro) boards 26 Maple
" Matthew machinist roundhouse house 124 Cohannet
" Nancy P widow William T house 67 Linden
" Robert N machinist house 26 Monroe
" Sarah cook boards 60 High [ony av do
" Severin L clerk 223 Middleboro av E T boards 85 Old Col-
" Thomas polisher house 26 Maple
" Thomas jr machinist boards 26 Maple
" Walter W molder house 184 High
" William E house 82 County
Johnston Ethel M, Reed & Barton's boards 9 General Sherman
" Harold B student boards 9 General Sherman
" Harriet widow John boards 62 Cedar
" William A conductor St Ry house 9 General Sherman
" William S engraver's apprentice boards 9 General Sherman
Jok Jokub laborer boards 44 Park
Joll Alice B Mrs nurse boards 183 High
Jones Anna M widow Frank B house 6 Anderson
" Arthur E died Nov 11 1912
" Carrie M widow Arthur E house 74 School
" Charles B, M M W boards 3 Arlington
" Edward F driver Stiles & Hart Brick Co house 93 Hart
" Evan motorman St Ry house 34 Maple
" E Russell machinist 51 Weir boards 93 Hart
" George M cigars and billiards 9 Broadway house 62 School
" George W S stone mason h 115 Burt near Rocky Woods
" Gilbert machinist H-H P P Co boards 17 Hodges av
" Harry carriagepainter 12 Washington h 40 Railroad av ward 1
" Harry W machinist H-H P P Co boards 14 Fayette pl
" Hiram C molder boards 18 Railroad av ward 1
" Hiram G molder and furniture 18 Railroad av ward 1 h do
" Howard C telegrapher Central station boards 39 Cedar
" Isabel M widow William S house 36 Oak av
" John machinist boards 3 Arlington
JONES JOHN H wholesale confectioner 34 Maple boards do (see page 484)
" Leonard removed to Sheffield England
" Lillian clerk 11 City square boards 9 Myrtle
" Louisa widow Alphonso J house 28 Maple
" Mary H clerk boards 34 Maple
" Ray W stove indicator maker Weir Stove Co h 41 Orchard
" Robert blacksmith M M W house 3 Arlington
" Sadie A timekeeper 34 Court boards 17 Hodges av
" Sarah E widow William boards 18 Caswell E T
" Stephen D farmer house 463 Somerset av [av
" William foreman Huber-Hodgman P P Co house 17 Hodges
" William stamper boards 6 Jefferson

METROPOLITAN LIFE INS. CO. 21-24 Crocker Building

Jordan Earl P student boards 164 West Britannia
" Ellen widow James house 75 Wales
" George E carpenter rear 62 Weir boards 6 Cohannet
" George P silverspinner house 164 W Britannia
Jose Manuel Roderique, Corr boards 49 Corr Mill corp
Joseph Henry restaurant 36 Weir house 19 Merchants lane
" Sarb laborer boards rear 32 Bay
Josie Mary house 52 Corr Mill corp
Josselyn Alfred L painter Taunton State Hospital house 338 Washington
Joy John boards 80 Berkley
Joyce David, Reed & Barton's boards 43 Van Buren
" Elizabeth operative boards 44 Bay
" John boards City Home
Juaire Jean B carpenter 10 West Water house 51 Cottage
JUDGE JAMES D mason and plasterer 167 Washington house do (see page 502)
" Nettie domestic 74 Winthrop
Julius Charles A drillmaker 34 Court house rear 32 Bay
" Levi laborer house 17 Albro av
Juzepek Jakub weaver house 33 Cottage
Jwanicki Kazimerz operative boards 33 Berkley

Kaczak Andrej operative house 50 Court
" Stanislas operative house 263 Bay
Kaczek Kazimerz operative house 41 Court
Kaczka Izidor operative boards 42 Washington
Kaiser John weaver boards 18 Second av
Kalaher Daniel J molder boards 7 Billings
Kale William W silversmith boards 26 East Britannia
Kalloch Charlotte B stenographer Reed & Barton's boards 8 Fayette place
Kalow Hyman boards 58 School
Kaltenbacker John molder boards 10 Beacon
Kaminetsky David shoemaker 180 Bay bds 8 Lawrence
Kaminski Sylvester laborer house 16 Fourth
Kaminsky Andrew shoemaker 108 Bay house do
Kamiski Jan laborer house 57 Corr Mill corp
Kane see Cain
Kapinos Antoni weaver boards 3 Third av
" Marcin weaver house 20 Third av
Kaplan Joseph dry goods house 21 Hope
" Joseph grocer 80 High house 76 do
Karol Wojciech operative house 36 Third av
Karpenas Joseph laborer house rear 50 Park
Kaupp Carl B spinner boards 44 Hodges av
" Carrie L clerk boards 44 Hodges av
" Charles L nickleplater house 44 Hodges av
" Frederick W salesman Alkalol Co house at New York city
" Lena boards 44 Hodges
Kavanaugh Catherine A housekeeper 16 Hope
Kay Jesse removed to Dighton
" Robert molder house 40 Railroad av ward 1
Kearns Ann boards 45 School
" Edward W student boards 4 Harrison
" Everett clerk boards 139 Cohannet
" F Louise stenographer 5 Main boards 4 Harrison

BRISTOL COUNTY BUSINESS SCHOOL
Competent instructors, excellent equipment, thorough work
43 CITY SQ.

PIERCE HARDWARE CO. Mill Supplies

STACKS, ENGINES,
BOILERS ERECTED
Taunton Teaming Co
MOTOR TRUCK SERVICE

Kearns
" John painter 36 Main house 139 Cohannet
" Lawrence A house 4 Harrison
" Marie E boards 4 Harrison
" William pearlworker boards 139 Cohannet
" William E died Dec 5 1911
Keast Guilford driver 1 City sq house 57 Cedar
Keating Frederick baggagemaster rooms 36 High
" James laborer house 35 Marvel
Keefe see O'Keefe
Keenan Michael boards 19 Mason
Keene Briggs O died Nov 29 1912
" Emma D dressmaker boards 94 Weir
Kehoe John compositor boards 7 Presbrey av
Keith Alfred D junk dealer 124 Fremont house do
" Clara E widow Stillman O died May 30 1912
" George E milkman 119 Crane av house do
" Lydia A widow Albert T boards 37 Church Green
" Russell L silvermolder house 82 West Britannia
" Sarah E house 73 Washington
Keliher Catharine boards 361 Washington
" Cornelius cigar mfr 122 Bay house 2 James
" Dennis W cigarmaker 122 Bay house 395 Washington
" Jeremiah cigar mfr 363 Washington house 361 do
" Mary boards 361 Washington
" Thomas F cigar mfr 4 East Britannia house 18 King
" see Kelliher and Kalaher
Kelley Bridget T widow Edwin L house 277 Tremont
" Elizabeth F telegrapher Central station bds at Stoughton
" Ellen F house rear 28 Fruit
" Frank C molder boards 37 Godfrey
" Frank N real estate 61 Broadway house 114 do
" John driver 26 Washington boards 37 Godfrey
" John W machinist house 33 Mason
" Joseph H tinsmith house 37 Godfrey
" Laurence G, U S N boards 4 Dartmouth
" Margaret F teacher Weir school boards 212 Bay
" Michael boards 16 Weir av
" M Louise house 37 Godfrey
" Patrick asst foreman roundhouse house 45 East Walnut
" Peter F clerk 27 Broadway boards 14½ Lawrence
" Peter P boards rear 28 Fruit
" Richard P boards 212 Bay
" William jewelry worker boards 74 East Water
" William second hand house 3 Arlington
" William C clerk 1 St Mary's sq boards 114 Broadway
KELLEY WILLIAM E lawyer 14 City square room 22 house 212 Bay (see page 489)
" William E teacher boards rear 28 Fruit
" William H motorman St Ry boards 277 Tremont
Kelliher John teamster 26 West Water house 12 Godfrey
" Matthew R stove lining maker house 37 Briggs
" Walter shipper L W T D Co boards 37 Briggs
" see Keliher and Kalaher
Kellman Alfred A (Park Theatre) 24 Court house at Boston
Kelly Anna F widow Peter house 14½ Lawrence
" Catharine M Mrs died Feb 24 1912

Met. Life Ins. Co., *Life Contracts, payments limited to 10, 15 and 20 years*

Kelly
" Cornelius J overseer weaver house 209 Washington
" Fred machinist rooms 40 High
" Jane widow Matthew house 60 Old Colony av E T
" Lawrence Charles gasfitter boards 156 Bay
" Lawrence P coachman house 47 Barnum
" Lena A house 221 High
" Mary A C house rear 158 Bay
" Mary C operative boards 14½ Lawrence
" Mary E dressmaker 221 High boards do
" Nelson W removed to Brockton
" Peter J watchman house 221 High
" William molder house 17 Weir av
Kelpszas Antanas operative house 30 Fourth
Kelsey Thomas E machinist M M W boards 5 Mason
Kempton Edward J fireman house 19 Maple
Kenefick Edward B jewelryworker boards 132 Oak
" Jennie widow Thomas J house 132 Oak
" Richard F helper house 208 Washington
Kenely Annie boards 2 Fern
" Ellen widow James house 2 Fern
" James F machinist house 11 Bryant
" Jeremiah F wire nail maker boards 2 Fern
" Nellie boards 2 Fern
Kenneally Patick laborer house 15 Presbrey av
Kennedy Addis L iron worker house 586 Tremont
" Edward F molder house 28 White
" Edward J stenographer N Y, N H & H bds 29 Myrtle
" Eugenia M boards 7 Paull
" John L plumber house 14 Agricultural av
" Mabel boards 60 High
" Mary J widow John D house 29 Myrtle
" Michael helper house 16 Dean av
" Robert A steamfitter Taunton State Hospital h 8 Chase
" R A Mrs grocer 8 Chase house do
" William P dispatcher B S St Ry Co 20 Winthrop h 99 School
" see Canedy [Bedford
Kenney Joseph T district attorney Court House house at New
" Mary burnisher boards 78 Bay
" Michael J ins agent 24 Crocker bldg h 252 Washington
" William F steamfitter 28 Fremont house do
Kent Gerald J genealogist house 17 Hope
" Preston L removed to Waltham
" Ruth D cashier 79 Main boards 66 Ingell
Kenyon Clarence painter 29 Weir boards 401 Cohannet
" Fred silversmith house 333 Washington
" John H machinist M M W h 401 Cohannet [at Fall River
Keough James supt lines and bonding 14 City square rm 6 h
Kern Albert M machinist boards 10 Fifth av
" William operative house 10 Fifth av
Kerns see Kearns
Kerr Joseph F lighthouse keeper (Deer Island) house 7 Clay
" Philip driver and variety 21 Myrtle house 22 do
Kerry Frederick clerk Reed & Barton's house 120 Broadway
Kerton Edward laborer house 7 Monroe
" James clerk 49 Bay boards 7 Monroe
" John W apprentice boards 7 Monroe

BRISTOL COUNTY BUSINESS SCHOOL
A square deal to all. Positions secured for graduates. 43 CITY SQUARE

PIERCE HARDWARE CO.
Sherwin-Williams' Paints and Varnishes

WE MOVE ANYTHING
EXPERTS IN OUR LINE
Taunton Teaming Co.
MOTOR TRUCK SERVICE

Kervick Daniel J cigarmaker 54 Weir house 4 E Broadway
" James E, M M W boards 31 Kilton
" J Francis drillmaker L W T D Co boards 31 Kilton
" Mary tailoress boards 31 Kilton
" Michael house 31 Kilton
" William H machinist M M W boards 31 Kilton
Keselbrener Teli tailoress 107 Bay boards 7 Jefferson
Kessell William second hand house 30 Adams
Kevican Anna M bookkeeper boards 7 East Whittenton
" John laborer house 64 Purchase
" Michael rivetplater house 7 East Whittenton
" Patrick laborer house 25 Berkley
Kew Annie widow Frederick W grocer 215 Winthrop h do
" Frederick W died April 1 1912
Kidder Charles G foreman 9 Summer house at Dighton
Kiernan Ann widow Charles house 11 Fifth
" Anna M bookkeeper 29 West Water bds 117 Somerset av
" Annie boards 81 Oak
" Charles jr boards 11 Fifth
" Charles J motorman St Ry boards 117 Somerset av
" Elizabeth A milliner 2 Trescott boards 176 Somerset av
" Ella A clerk 79 Main boards 117 Somerset av
" Eugene F foreman Weir Stove Co house 12 Dale
" Felix P barber 71 West Water house 20 Briggs
" Francis N reporter Gazette bds 117 Somerset av
" James B dispatcher B S St Ry 20 Winthrop boards 117 Somerset av
" James F carpenter M M W house 176 Somerset av
" James P, T O C Co boards 125 Washington
" Jane E house 19 Kilton
" John E (Weir Cash Market) 41 West Water boards 117 Somerset av
" John J nicklepolisher house 360 Washington
" Mary A Mrs house 31A Cohannet
" Mary A widow Bernard E house 117 Somerset av
" Nellie M bookkeeper (Attleboro) boards 31A Cohannet
" Patrick house 125 Washington
" T Francis mattressmaker house 218 Cohannet
" Vincent moth inspector boards 31A Cohannet
" William laborer boards 11 Fifth
" William stovemounter boards 81 Oak
" William H fireman Taunton State Hospital house rear S W Britannia
Kiff Herbert B gas fitter 87 Main rooms 57 Cedar
Kijak Antoni dyer house 7 Third av
" Jan operative house 52 Court
Kilcine Mary widow Thomas house 10 Randall
Kiley Catherine widow Cornelius G house 15 Bow
" Frank silversmith boards 16 Morton
" John machinist M M W house 16 Morton
" May A nurse Morton Hospital boards do
Kilik Pawel laborer gas works house 17 Plain
Kilpeck Edward clerk boards 8 Bow
" John driver 1 City sq rooms 8 Bow
Kimball Julia E widow Timothy S house 18 Somerset av
King Abby A widow Edmund boards 323 Middleboro av beyond E T school
" Adeline B widow Elmer F house 71 Linden
" Albert bookkeeper 25 Court house 10 Belmont

Business Contracts for Business Men Metropolitan Life Ins. Co.

King
" Alice W principal Westville school boards 10 Belmont
" Annie M removed to Tiverton R I
" Antone fisherman house 24 Floral
" Byron B clerk master mechanic's office N Y, N H & H, Wales st boards 25 Shores
" Catharine widow John M dressmaker 26 Dean house do
KING CHARLES B lunch room 1 Washington and restaurant 10 High house 25 Shores (see page 516)
" Charles I farmer boards 141 Walker
" Charles Joseph drillmaker L-W T D Co house 86 Winter
" Charles J house 141 Walker
" Charles W carpenter house 14 Tremont
" Clifford L reporter Herald-News 9 Summer h 128 County
" Doris A boards 38 Harrison av
" Edwin S boards 126 High
" Etta J widow Frank C boards 38 Harrison av
" Francis P oilclothmaker house 44 Middleboro av E T
" Frank C died Feb 28 1912
" Frank H britannia worker house 9 Cottage
" Frank Joseph drillmaker L-W T D Co house 11 Winter av
" Fred B copperworker house 336 Middleboro av E T
" Frederick N bookkeeper (Attleboro) boards 71 Linden
" George A drill pointer L-W T D Co house 234 School
" George A supt water works City Hall house 50 Vernon
" George J painter boards 53 Kilton
" Harold second hand boards 62 Park
" Harriet M house 39 Friend
" Henry C died March 22 1912
" Henry E milk house 295 Middleboro av bey E T school
" Henry J stonecutter 10 Cedar house 425 Washington
" Herbert removed to New Bedford
" Isaac Bradford tackmaker house 9 Franklin av
" Isabella L boards 21 Bay
" James molder house 5 Berkley
" James J laborer boards 43 Park
" Joao carpenter house 49 Corr Mill corp
" John teamster 10 Water boards 42 Washington
" John R teacher boards 141 Walker
" Jonathan E house 295 Middleboro av beyond E T school
" Joseph machinist Nemasket house 62 Park
" Josiah T farmer house King near Middleboro av E T
" J Lewis farmer bds 295 Middleboro av beyond E T school
" Leo clerk 107½ Bay boards 4 Jenny Lind
" Leonard F nailer T-N B C Co house 127 Hart
" Louis B lawyer (Boston) boards 9 Franklin av
" Lucy A R widow Earl house Middleboro av bey Precinct
" Lucy B widow Rufus H house 6 Johnson
" Lucy C teacher cooking boards 50 Vernon
" L Warren house 368 Middleboro av near Precinct
" Manuel gardener house 86 Winter
" Manuel mason's tender 28 Main house 17 Lane's av
" Margaret widow John house 7 Church av
" Margaret L teacher Barnum-st school house 5 Bradford
" Maria L widow Sydney C house 126 High
" Marie L boards 6 Johnson
" Mary laundress 7 P O sq boards 8 Lane's av

BRISTOL COUNTY BUSINESS SCHOOL
A Wide Awake, Progressive, Up-to-date Commercial School
43 CITY SQUARE

PIERCE HARDWARE CO.
BUILDERS' HARDWARE

WE MOVE ANYTHING
NOTHING IS TOO LARGE NOR TOO SMALL
Taunton Teaming Co.
MOTOR TRUCK SERVICE

King
" Mary Mrs house 47 Corr Mill corp
" Mary A Mrs laundress City Home
" Mary A widow Henry J removed to Tiverton R I
" Mary E bookkeeper 42 Court house 5 Bradford
" Mary J boards with Mrs Mary C Richmond, E T
" Mary L widow George P died March 3 1912
" Mary P widow Harlom A boards 193 Middleboro avenue
" Melissa boards 47 Corr Mill corp
" Millard E station agent E T house 193 Middleboro av do
" M Alice, Poole Silver Co boards 4 Jenny Lind
" M Harry driver 68 Weir house 84 Winter
" Nathan A salesman house 50 Ashland
" Patrick boards 58 School
" Philip E machine roundhouse house 52 Harrison av
" Rose boards 47 Corr Mill corp
" Samuel boards 47 Corr Mill corp
" Sarah widow Joseph house 241 Fremont
" Stephen T house 67 School
" Theophile teamster house 4 Jenny Lind
" Thomas boilermaker house 53 Kilton
" Thomas driver 22 Cohannet house 8 Maxwell
" Thomas F molder house 47 North Pleasant
" William removed to Tiverton R I
Kingman Caroline R widow Elisha W died Jan 27 1912
" Esther clerk county treasurer's office boards 4 West Weir
" Hannah S widow Calvin boards 13 Webster
" Irving W baggagemaster Weir Junction h 4 W Weir
" William O teller Machinists' Nat Bank house 13 Webster
Kingsbury Annie V Mrs grocer 215 Tremont house do
" Ellen H teacher bords 294 Tremont
" Robert W dynamo tender 12 Mechanic lane house 215 Tremont
Kingsley Alton H driver boards 47 Myrtle
" Frank J house 459 Somerset av [Somerset av
" Frank M meatcutter 2 Sharkey & & Carey's block boards 459
" Herbert J buffer Reed & Barton's house 41 Lawrence
" Ivy L clerk boards 459 Somerset av
" Jennie L clerk 2½ Main boards 459 Somerset av
" Leroy G packer house 47 Myrtle
" Ralph H jewelry worker boards 41 Lawrence
Kinney Ernest L machinist house 14 Bryant
" Maude I boards 14 Bryant
Kinnicutt Betsey A widow Josiah house 37 Cedar
" Elizabeth C widow Benjamin house 39 Ashland
Kinzie Harry H bridge supervisor N Y, N H & H, Wales st house 68 Broadway
Kirby Catherine jewelryworker boards 4 Pierce av
" James F laborer boards 4 Pierce av
" John Mrs house 4 Pierce av
" Michael P Rev removed to North Attleboro [Pierce av
" William E steamfitter Taunton State Hospital boards 4
Kirker Joseph machinist house 42 Myrtle
" Joseph jr fireman N Y, N H & H house 42 Myrtle
" William H engineer N Y, N H & H house 42 Myrtle
Kirkwood Emma domestic 44 Summer
" Samuel helper 64 Weir boards 96 Walker

Met. Life Ins. Co. $5000 Life Policy for $100.55
annual Premium at age thirty-five

Kittredge Frances B widow John removed to Boston
Kizala Jan operative house 17 Corr Mill corp
" Jurgis weaver boards 212 Whittenton
Kleenarsky Carol boards 42 Cottage
Klein Abraham junk 7 Broadway av house do
" Nathan helper 19 Court boards 7 Broadway av
Klette Arnold silverworker boards 22 James
" Elizabeth, Reed & Barton's boards 22 James
" Martha, Reed & Barton's boards 22 James
" Otto, Reed & Barton's house 22 James
" Paul weaver house 12 Second av
" Wilhelmina widow Charles house 22 James
Klimcak Ignacy weaver boards 64 Court
Klimuszka Jan operative boards 42 Washington
Kloc Jan operative house 211 Whittenton
Kmiec John weaver house 8 Jackson
Knapp Annie boards 137 Highland
" Annie Mrs boarding house 47 Weir
" Arthur B farmer house rear 492 Tremont
" Arthur F carpenter house 47 Weir
" Charles M carpenter house Davis near Shores
" Clarence E fireman boards 69 Tremont
" Henry A blacksmith 5 Norton av house 12 Tremont av
" Howard A stamper boards 69 Tremont
" William N carpenter house 69 Tremont
Knight Addie B widow Daniel boards 173 School
" Lena I Mrs treasurer 51 Weir house 6 Everett
" Mildred, Reed & Barton's boards 18 Chester
" Millard F machinist M M W house 29 Pine
" Percy W driver 53 Main house 6 Everett
" William E silversmith house 18 Chester
" Winfield S machinist M M W house 6 Everett
Knoblich Christian baker 22 City sq house 83 Bay
Knowles Adelbert H patternchaser house 4 Rockland
" Bernice, Reed & Barton's boards 231 Broadway
" Edwin H truant officer house 48 Warren
" George B salesman house 39 Prospect
" Howard B boards 112 Somerset av
" Joseph T farmer Taunton State Hospital boards do
" Margaret Mrs domestic Taunton State Hospital boards do
" Robert A, Reed & Barton's house 130 Tremont
" Walter O carpenter house 231 Broadway
" William H driver H & L No 3 house 112 Somerset av
Knox Alice D, Reed & Barton's boards 418 Danforth
" Arthur R etcher house 12 Rockland
" Frank R clerk Reed & Barton's house 26 Cedar
" Mary E widow Benjamin F house 418 Danforth
" William B house 70 High
Koehler Max, Reed & Barton's house 26½ Monroe
Kolodziej Onufry farmer house 4 Hodges
Koloworth Alfred farmer boards Staples near Seekell
" Ernest farmer boards Staples near Seekell
" John fruit grower house Staples near Seekell
Koltunsky Samuel pedler house 60 Park
Kondey John drillmaker L W T D Co house 7 Lawrence
Konopacki Jan weaver boards 208 Whittenton

PIERCE HARDWARE CO. Fishing Tackle

BRISTOL COUNTY BUSINESS SCHOOL, 43 City Square
Supplies business men with competent bookkeepers or stenographers

LIME AND CEMENT

Taunton Teaming Co
MOTOR TRUCK SERVICE

Kos Jan grocer 90 Whittenton house 92 do
" Juzuf weaver house 29 Third
" Stanislaus clerk 90 Whittenton boards 92 do
Kosa Jan operative house 202 Whittenton
Kosienski Jan weaver boards 2 Madison lane
Kostka Andrej operative boards 47 Washington
" Jan operative house 47 Washington
Koughen Nellie C widow Martin boards 17 Bryant
Kovar Paul foreman Taunton River Mill h 24 Stanley av
Kowal George (Taunton Window & House Cleaning Co) 43 Park h do
Kozakow Leon operative boards 51 Court
Kozlawski Antoni operative house 42 Washington
Kozuh Jan operative house 16 Fourth
Kozy Jakub operative boards 33 Berkley
Kranz Gustav A clerk 105 Main boards 64 Jackson
" William engraver house 64 Jackson
Krawczyk Antoni laborer boards 27 Third av
" Franciszek operative house 13 First av
" Jan clerk 88 Whittenton boards do
Kretschmann Emil, Reed & Barton's house 2 Jenny Lind
Kristo Anthony fruit 126 Bay rooms do
" Guri clerk 126 Bay rooms do
Krochter Harry laborer h 27 Van Buren
Krochuczok Makel, Corr house 31 Corr Mill Corp
Krovitz Samuel, Corr house 30 Corr Mill Corp
Krupczawa Jan operative house 4 Fourth
Kszywinski Jan operative house 12 Meadow
Kudzia Martin laborer boards 60 Adams
Kuechler Bros sausages 9 Whittenton
Kulka Piotr operative house 39 Park
" Stanislaw operative boards 39 Park
Kulpa Michal operative boards 49 Washington
" Simon (Majkut & Kulpa) grocer 55 Court
Kupraszewicz Aleksander operative boards 51 Court
Kuras Albert operative house 9 Martel av
Kuroski George C laborer house Range av near Rocky Wood
Kusek Juzef weaver boards rear 174 Whittenton
" Michael operative boards 33 Berkley
Kuza Ignacy operative house 9 Martel av
Kyle Ethel operative boards 6 Taylor

Labay Cornelius J teamster boards 131 Broadway
" Dennis house 131 Broadway
" Frank H laborer house 156 Washington
" George H clerk house 41 Porter
Labelle Dominick clerk 1 Bassett blk boards 6 Pleadwell
" Joseph brakeman house 38 Wales
" Melvina Mrs boards 6 Pleadwell
Labonte Joseph operative house 366 Washington
LaBounty Emily M Mrs house 13 Porter
" John clerk Alkalol Co boards 50 Main
" Mary A widow Elias D dressmaker 56 Main house 50 do
Labrecque Edward L toolmaker house 10 Fern
Labrie Malvina removed to New Bedford
" William F, Reed & Barton's house 25 Smith

Endowment Contracts for 10, 15, 20, 25 and 30 years **Met. Life Ins. Co.**

LaCroix Charles lather boards 184 Bay
" Florence spinner boards 184 Bay
" Fred carpenter boards 426 Washington
" Joseph fireman house 184 Bay
" William lather boards 184 Bay
Ladd H Carleton clerk 53 Main rooms 47 Cohannet
Ladebanche Ozario weaver house 331 Tremont
Ladeboucher Edward houseman City Hotel boards do
Laferriere Delima boards 15 Waverly
Laffan Catherine T widow Martin W boards 22 Randall
Lafleur Aime loomfixer house 12 Pleadwell
" Marie widow boards 12 Pleadwell
" Samuel boots and shoes 187 Bay house do
Lafley Arthur G lineman 10 Court house 12 Pine
Laforest Daniel molder house 402 Washington
" Henry stovemolder house 22 Russell
Lafrance Alice spooler boards 26 Fourth av
" Charles F second hand Whittenton Mfg Co h 20 Russell
" Edmond D hay 13½ Lawrence house do
" Maxime house 60 Danforth
" Omer machinist boards 13 Fourth av
" Raoul D clerk boards 13½ Lawrence
" Victor operative house 9 Martel av
" Wilfred barber 11 Sharkey & Carey's blk house 13 Lawrence
" Zenaide widow Alphonse house 13 Fourth av
Lagace Elisee L salesman 25 Main house 114 Summer
" Oswald brakeman boards 34 Garfield
" Pulcherie Mrs house 34 Garfield
" Rose Mrs domestic Morton Hospital boards do
LaHar Claude M steamfitter Reed & Barton's house 19 Chester
" Ethel V boards 19 Chester
" George D steamfitter 19 Court house 100 W Britannia
Lahey Catharine widow Dennis died August 25 1912
" Dennis laborer boards 220 Washington
" Leonard J removed to Plymouth
" Mary A boards 220 Washington
" Patrick laborer T W W boards 220 Washington
" see Leahy
Laine George engineer house 414 Washington
" Lumina binder boards 15 Martel av
Laird Nancy E widow William house 7 Jefferson av
Laliberte Alfred removed to Attleboro
" Louis removed to Attleboro
Lally James E photographer Reed & Barton's and 91 Broad-[way house do
Lamarine Francis D farmer house end of School street
Lamarre Jeremie fireman house 15 Pleadwell
" Joseph fireman house 5 Russell
Lamarsh John engineer rear 44 Cottage house 426 Washington
" Olivine B spinner boards 426 Washington
Lamb Jessica S Mrs teacher Cohannet-st school bds 237 Winthrop
" N Edward moving picture operator 7 Summer house 50 Dean
" William A salesman 31 Winthrop house at Quincy
Lamon Margaret E Mrs nurse boards 83 Somerset av
Lamont Eleanore jewelryworker boards 69 Weir
" Henry J conductor N Y, N H & H house 32½ Tremont
" James P sign painter 132 Bay house 46 Cottage

PIERCE HARDWARE CO.
Everything a Hardware Store Ought to Have

BRISTOL COUNTY BUSINESS SCHOOL, 43 City Square
SCIENTIFIC ACCOUNTING, SALESMANSHIP, STENOGRAPHY,
COURT REPORTING, CIVIL SERVICE WORK, TELEGRAPHY

WE MOVE ANYTHING
HAY AND STRAW
Taunton Teaming Co
MOTOR TRUCK SERVICE

Lamont
" John C driver boards 69 Weir
" Joseph laborer house 69 Weir
Lamora Louis driver 25 Court house 34 James
Lamoureux Dorila weaver boards 20 Garfield
" Elzear operative house 211 Washington
" Emile beamer boards 20 Garfield
" Herbert teamster house 7 Main
" Joseph boards City Home
" Marie boards 20 Garfield
" Michel house 177 Bay
" Omer barber 433 Washington boards 20 Garfield
" Pierre carpenter house 24 Garfield
" Pierre house 20 Garfield
" Solomon operative house 28 Arthur
Lamper Elmer A engineer N Y, N H & H house 12 Clinton
Lancarski Wojciech operative house 42 Corr Mill corp
Landers George H painter 36 Main house at Raynham
Lane Albert F house 96 Somerset av
" Anna Maria widow Edward H house 35 Kilton
" Antone mason house 216 School
LANE BOILER & MACHINE CO (George H Lane) 62 Weir (see page 504)
" Cornelius lineman house 52 Washington
" Dora operative house 52 Washington
" Edward J chauffeur 31 School boards 35 Kilton
" Elizabeth widow Philip house 10 Chester
" Ellen widow Matthew T house 9 Fern
" Ernest E drillgrinder 34 Court house 97 Weir
" Frances boards 9 Fern
" F Hamilton barber 4 High boards 35 Kilton
" George A machinist M M W house 66 School [Church
" George H (Lane Boiler & Machine Co) 62 Weir house 5
" Henry J foreman M M W house 98 Somerset av
" John A teamster house 15 Thrasher
" Joseph P boilermaker boards 9 Fern
" Julia W house 70 Cohannet
" Leslie G silversmith boards 10 Chester
" Marcus O machinist house 121 Weir
" Margaret rooms 21 Thrasher
" Mary Mrs house 136 East Water
" Mary M widow Joseph W house 102 West Britannia
" Milton A (Edwin A Thomas & Co) 79 Main h 100 High
" Oscar C salesman (Boston) house 186 Winthrop
" Philip S crossing tender Crane av boards 30 Crane av
" Violet T Mrs music teacher 100 High house do
" William molder boards 24 Washington
Lang Agnes clerk boards 45 Hodges av
" Annie clerk restaurant Central station boards 45 Hodges av
" James delivery clerk freight depot house 45 Hodges av
" Margaret L clerk boards 45 Hodges av
" M Alice mgr restaurant Central station bds 45 Hodges av
" Robert molder Weir Stove Co house 38 Bay
" Ruth B stenographer 175 Broadway bds 38 Bay
Lange Annie weaver boards 12 Lawrence
" Ernest shipper house 12 Lawrence
Langell Leander J waiter 44 High rooms 12 do

Met. Life Ins. Co. See Our Corporation Policies; Something New

Langley James H molder M M W house 118 Cohannet
" William ins agent 1B Taylor bldg house 25 Webster
Lanning Forrest E clerk 1 City sq boards 27 Prescott
" John C machinist M M W house 29 Prescott
Lantz Urbin S carpenter h 25 Prospect
Lanyon Frederick clerk 21 Main house 9 Everett
Lapalme Euclide third hand house 3 Fourth av
Lapensee Alfred painter boards 17 East Whittenton
" Amoury painter house 26 East Whittenton
" Emery painter boards 26 East Whittenton
" Evelyn weaver boards 26 East Whittenton
Lapham Albert F foreman 35 Vernon house 30 Orchard
" Elbridge J molder boards 7 Dale
" Elbridge W stovemolder Weir Stove Co house 7 Dale
" Frank A manager 57 City square house 169 Cohannet
" Laura E bookkeeper boards 7 Dale
" Walter N molder boards 7 Dale
Laplante Auralie widow Antoine boards 431 Washington
" Felix driver 58 Court house 6 Pleadwell
" Joseph police station 3 house 22 Lawrence
Lapointe Edmond brakeman house 3 Perry's av
" Emma Mrs house 3 Perry's av
" Henri boards 3 Perry's av
" Napoleon janitor boards 153 Middleboro av E T
" Rose speedertender boards 153 Middleboro av E T
Lapon George oilcloth maker house 31 Monroe
Larder William W clerk house 6 Johnson
Larimee Louis fireman house 80 Main
Larivee Alexander, Reed & Barton's house 190 Bay
Larkin Thomas F oil 11 Grove boards do
" William J driver boards 11 Grove
Larned E Minnie telegrapher 18 City square boards 12 Hodges av
Larrabee George S operative boards 93 Bay [93 Bay
" Samuel G overseer finishing room Whittenton Mfg Co house
Larson John machinist boards 79 Somerset av [tenton
Larue Joseph S Rev curate St Jacques R C church house 39 Whit-
Lassell Frank E teamster house 164 Dean
" Wilfred H master mechanic gas works house 35 White
Latham Lewis B driver 18 High house 49 Clifford
Lathrop Charles E brakeman boards 110 Cohannet
" Francis E fireman house 34 Myrtle
" William T engineer N Y, N H & H house 110 Cohannet
Laughlin Albert T clerk 21 Broadway boards 2 Bay
" James mason's tender rear 28 Main house 2 Bay
" James jr clerk 21 Broadway boards 2 Bay
" John teamster 68 Weir boards 65 Broadway
" Lawrence J provisions 21 Broadway house 140 do
" Marion boards 5 Hearn av
" Patrick teamster 68 Weir boards 14 Grove
" Sarah V boards 2 Bay
" Thomas A police house 4 Dartmouth
Lavallee Annie M widow Simeon grocer 25 Waverly house do
" Arthur laborer boards 28 Maple
Lavalley Henry variety 50 South boards do
" Joseph molder house 50 South
Lavergne Philip laborer house 54 Corr Mill corp
Laverty Samuel laborer house 42 W Britannia

NEW ENGLAND HISTORICAL GENEALOGICAL SOCIETY, INC.

BRISTOL COUNTY BUSINESS SCHOOL
A square deal to all. Positions secured for graduates.
43 CITY SQUARE

PIERCE HARDWARE CO.
17,000 SQUARE FEET FLOOR SPACE

WE MOVE ANYTHING

TRUCKMEN AND RIGGERS

Taunton Teaming Co.
MOTOR TRUCK SERVICE

Lavigne August laborer house 54 Corr Mill Corp
" Edward boards 5 Columbus av
" Josephine widow Frank house 16 Waverly
" J Eugene carpenter house 50 Fremont
" Theophile laborer house 8 Maxwell
Lavina John S cigars 76 Old Colony av E T house 78 do
Lavine Ralph L auto washer 31 School house 385 Tremont
Lavoie Albert timekeeper 10 Court house 57 Porter
" Belonie operative house 8 Fourth av
" Eugene tinsmith boards 50 South
" Joseph A carder house 29 East Walnut
LAWLOR BROS (Daniel J) cigar mfrs 41½ Park (see page 516)
" Daniel J (Lawlor Bros) cigar mfr 41½ Park house 53 do
" John J clerk P O house 19 North Pleasant
" Joseph printer 7 Broadway house at Berkley
" J Agnes bookkeeper 22 Franklin boards 53 Park
" Mary A widow James house 53 Park
" Susan boards 53 Park
Lawrence Abbott F treas Winthrop Cotton Yarn Co and Taunton
" Adeline widow Nathan house 27 West Britannia
" Andrew J boards 36 Barnum
" A Louise boards 35 Somerset av cor White
" C Harland (Lock Stitch Hosiery Co) 1 Howard boards 251 Winthrop
" George D com trav Reed & Barton's bds 27 West Britannia
" Knitting Co, Ingell street house 251 Winthrop
" Manuel laborer house 4 Battle row
" William H machinist roundhouse house 120 Oak
" William M salesman boards 35 Somerset av cor White
Lawry A Frank molder 4 Porter house 103 Summer
" Charlotte M widow Lewis house 15 North Pleasant
" Frank T ins agent 14 City sq room 1B bds 103 Summer
" Frank T pearlcutter house 25 Oak
Lawson George W inspector Autoplate Co house 141 Tremont
" John machinist boards 5 Bow
Lawton Benjamin H watchman M M W house 84 Tremont
" Catharine house 7 Grant
" Charles machinist M M W boards 8 Mason
" Edna B teacher Winthrop school boards 36 Hodges av
" Eldon E machinist house 387 Tremont
" George B treas 94 High house 36 Hodges av
" Joseph S pres 94 High house 25 Myrtle
" Margaret M widow William C house 72 Cohannet
" Nina M jewelry worker boards 84 Tremont
Lawzek Wojciech operative house 37 Whittenton tenements Whittenton street
Layland Fred removed to Dighton
Leach Albert Z clerk 45 Main boards at North Raynham
" Edgar O clerk T-N B C Co West Water h 112 Somerset av
" Ellen F house 15 Harrison
" Franklin A baggagemaster Central station house 18 Hodges av
" G Morton electrician 15 Broadway boards at Raynham
" Harris R, Reed & Barton's boards 36 Barnum
" Helen B widow Henry B house 217 Winthrop
" Isaac W carrier P O house 36 Barnum
" James driver house 32 Grove
" Louis L modeler 18 Broadway rm 11 boards 36 Barnum

LIMIT ON ONE LIFE, $1,000.000 MET. LIFE INS. CO.

Leach
" Robert M pres Peck-Leach Furniture Co 37 Main and sales mgr Weir Stove Co house 44 Harrison
" Samuel clerk boards 6 Hamlen
" Walter M station agent Weir Junction house 3 Bryant
" William S engineer N Y, N H & H house 7 Jefferson av
Leahy Abbie spooler house 4 Albro av
" Catherine A boards 7 Maple av
" Elizabeth widow Daniel boards rear 8 Cottage
" Harold L clerk E T depot boards 42 Liberty
" Jeremiah M dog officer house 28 Jackson
" John F shoemaker 208 Middleboro av E T house 42 Liberty
" Margaret A house 4 Albro av
" Mary widow John house 7 Maple av
" Mary E house 4 Albro av
" see Lahey
Learoyd Charles B physician 2 Vine house do
Leary Blanche B boards 7 Silver
" Daniel F machinist M M W house 20 St Mary's sq
" Daniel M removed to New York
" Daniel S foreman White-Warner Co house 7 Silver
" Emily J widow Daniel house 4 Monroe
" Johanna widow Michael house 78 Old Colony av E T
" Lester laborer boards 116 Winter
" Malinda A operative boards 2 Campbell court E T
" Margaret clerk 10 Broadway boards 44 Hodges av
" Margaret operative boards 78 Old Colony av E T
" Mary A housekeeper 21 Second
" Mary A boards 8 Church av
" Melvina A widow Thomas house 2 Campbell court E T
" Napoleon operative boards 2 Campbell court E T
" Nellie laundress 22 Franklin boards 8 Church av
" Patrick laborer boards 44 Hodges av
" Patrick spinner house 8 Church av
" see O'Leary
Leavitt Edgar C ins agt house 34 Clinton
" Gilman Q machinist M M W house 2 Silver
" Harry W foreman house 62 Tremont
LeBaron Ira W pastor Grace M E church house 10 Somerset av
Lebel Olympe widow Timothee died Dec 21 1911
Leblanc Eugene lineman 10 Court house 65 Tremont
" Joseph D conductor St Ry house 17 Lawrence
" Napoleon laborer house 10 Lawrence
LeBlanch Joseph laborer house 100 Dighton av
LeBrun Albert operative boards 20 Meadow
" Amedee weaver house 13 Martel av
" August beamer house 17 Garfield
" Euclide driver house 20 Meadow
" Joseph driver 52 Cottage boards 17 Garfield
" Regina spooler boards 20 Meadow
" Telesphore weaver house 43 Cottage [Corp
Lecert Dona billiards and pool 54 Middleboro av bds 29 Corr Mill
LeClair Alec E barber 1 Winthrop house 6 Walnut
Lecour Henry L bookbinder 100 Weir house 84 Washington
Leddy Agnes V boards 22 Cooper
" Bernard F billiards 3 West Water house 49 Berkley
" Edward copperworker house 22 Cooper

BRISTOL COUNTY BUSINESS SCHOOL
43 CITY SQUARE
Has successfully trained young men and women for seventeen years. :: :: ::

PIERCE HARDWARE CO.
MACHINISTS' and CARPENTERS' TOOLS

ANYTIME ANYWHERE
WE MOVE ANYTHING
Taunton Teaming Co.
MOTOR TRUCK SERVICE

Leddy
" Eugene T britannia worker house 275 Washington
" Eugene T jr student boards 275 Washington
" Frank P printer 3 School boards 5 Washington ct
" John H shipper Reed & Barton's house 79 Bay
" John J baker 58 Court house 5 Washington ct
" John J driver 26 West Water boards 22 Cooper
" Joseph pressman 42 Court boards 5 Washington court
" Mary operative house 33 East Whittenton
" Mary A eyletworker boards 22 Cooper
" Patrick J boards 5 Washington ct
" Rose E jewelry worker (Attleboro) boards 22 Cooper
" William J manager 44 Broadway h at Providence R I
Lee Anthony P plumber boards 12 Franklin av [E Walnut
" Bradford Arthur foreman carpenter 32 Washington house 31
" Charlie laundry 206 Middleboro av
" Dan laundry 98 Whittenton house do
" Edith A silverworker boards 31 East Walnut
" Emma H jewelryworker boards 6 Anderson
" Fannie E widow Alden M house 41 Short
" Frank stove lining maker house 3 Cherry
" Frederick L died March 14 1912
" Harry F buffer boards 31 East Walnut
" Henry T, O C Co boards 162 Winthrop
" James E helper 19 Court boards 162 Winthrop
" Lester clerk 45 Main boards at Dighton
" Nora M boards 162 Winthrop
" Patience M widow William boards 6 Anderson
" Rose A pearlworker boards 162 Winthrop
" Sam laundry 40 Washington house do
" Sing laundry 29½ Cohannet
" William copperworker boards 42 Cohannet [av
" William F overseer Taunton Knitting Co house 142 Somerset
" William J crossingtender Winthrop st boards 162 do
" William P, Reed & Barton's boards 6 Bradford
" William T clerk house 162 Winthrop
Lees William H loomfixer house 17 Friend
Lefavre Fruzalda Mrs house 446 Cohannet
Lefort William H clerk 29 Broadway house 274 do
" W H Mrs grocer 274 Broadway house do
Legreho John shoe repairer 23 Weir house 187 High
Legrow Frank chauffeur boards 129 Weir
" Ira F salesman 53 Main rooms 104 Summer
" Joseph S crossingtender Weir street house 129 Weir
" Maria proofreader Gazette rooms 104 Summer
LEHAN DANIEL F & CO liquors 4 Broadway house Watson st (see page 517)
" John J foundryman house 21 Plain
Lehouillier Alfred loomfixer house 18 Albro av
" Andrew operative boards 7 Meadow
" Arthur weaver house 175 Bay
" Elodie widow Noe house 7 Meadow
" Francois drillmaker 34 Court house 2 Waverly
Lemaire Everett H milkman house 21 Russell
" Herbert D piper boards 13 Jackson
" John J milk dealer 47 Waverly house do
" Joseph E silverworker house 1 Russell

Metropolitan Life Ins Co. All Contracts Provide for Annuities

Lemaire
" Napoleon loomfixer house 13 Jackson
" Noah assessor City Hall house 216 Bay
" Noah jr lawyer 4 City sq house 235 Bay
" Norman E molder house 13 Jackson
" see Lamarre
Leman Antone stoveworker boards 3 Cooper
" John yardman 10 W Water house 3 Cooper
Lemieux Arthur weaver house 14 Fifth av
" Celina widow house 4 Fern
" Charles carpenter house 6 East Whittenton
" Eugene fireman house 80 High
" George bleacher boards 16½ Whittenton
" Henri S helper house 32 Grove
" Olida weaver boards 14 Fifth av
" Ovila carpenter boards 406 Washington
" Philippe carpenter house 16½ Whittenton
" Pierre carpenter house 201 Bay
Lemire Edouard concreter house 416 Washington
Lemos Joseph laborer house rear 78 Oak
Lenehan Catharine widow Patrick house 6 Arlington
" William laborer house 14 Lane's av
" William H stonemason boards 6 Arlington
Leney Leon operative house 184 Van Buren
Lenkewiczus Wincas operative house 11 Third av
Lennahan Margaret M widow Joseph P h 24 East Whittenton
Lennane Charles H boards 28 Godfrey
" Ellen widow P Henry house 28 Godfrey
" Eva M operative boards 28 Godfrey
" N Elizabeth house 10 McSoley av
Lenox William fireman N Y, N H & H house 35 Myrtle
Lent Albert C finisher P S L Co house 130 East Water
Leo Alois J clerk 8 Broadway boards 39 School
" Catherine F widow Joseph house 39 School
" Emma teacher Whittenton school boards 39 School
" M Josephine stenographer boards 39 School
Leonard Abbott W lawyer 8, 9 and 10 Crocker bldg h 246 Bay
" Adelaide A Mrs house Precinct cor Middleboro av E T
" Adele A house 42 Ashland
" Agnes house 54 Bay
" Alfred C plumber 142 Bay boards 4 Wilbur
" Alta M E removed to Dighton
" Alverda driver 22 Cohannet house 40 Park
" Arthur F stovemounter house 26 Plain
" Arthur N painter house 13 Franklin av
" Arthur R city auditor City Hall house 9 Fay
" Augustus house 32 Bassett
" Augustus H carpenter house 63½ Bay
" Benjamin F stovefitter White-Warner Co h 25 Porter
" Bradford H shoemaker h Middleboro av near the line
" Bros (William G and George D) prop The Star 7 Summer
" Carrie M teacher Whittenton school house 229 Bay
" Carrie T widow Joseph boards 115 Burt
" Catharine F widow Lloyd E house 149 Norton av
" Catherine E weaver house 7 Whittenton
" Charles E driver house 34 Wilbur
" Charles L driver house 43 Park

Bristol County Business School 43 City Sq.
DAY AND EVENING SESSIONS, HIGH STANDARDS, GUARANTEED METHODS, ENTER NOW

PIERCE HARDWARE CO. Agricultural Implements and Seeds

WE MOVE ANYTHING
HOUSEHOLD GOODS A SPECIALTY
Taunton Teaming Co
MOTOR TRUCK SERVICE

Leonard
" Chester N treas Leonard & Baker Stove Co h 104 Winthrop
" Clarence F carpenter house 149 Norton av
" Clarence F teamster 4 Taylor blk house 6 Washington
" Cora F widow Philo F house 56 Prospect
" Edgar C meatcart house 233 Bay
" Edgar N teamster 4 Taylor bldg boards 18 Grove
" Edward M farmer boards 23 Crane av
" Edward R farmer house 286 Middleboro av E T
" Edward T house 286 Middleboro av E T
" Edwin F clerk 3 E Water house 1 West Water
" Eliza D widow Bradford house 10 Clifton
" Elizabeth E widow Rolandus A dressmaker house 10 Cedar
" Ellen F widow boards City Home
" Eugene W painter house 4 Wilbur
" E Adelaide house 229 Bay
" Florence E teacher (Saranac Lake N Y) boards 160 Oak
" Florence M boards 4 Wilbur
" Frank A clerk 14 City sq room 6 boards 63½ Bay
" Frank E drill straightener 34 Court house 31 Oak
" Frank L, R D lettercarrier E Taunton h at S Raynham
" Frank T nails (North Raynham) house 30 Greylock av
" Fred A chief engineer fire department Leonard cor School house 39 Union
" Fred C chauffeur house 2 East Broadway
" Fred P treas Dighton Foundry Co house 89 Somerset av
" Fremont W confectioner 35 Main house 2 Silver
" George D (Leonard Bros) 7 Summer house 6 Webster
" George D teamster house 282 Bay
" George Everett machinist M M W house 100 School
" George E boards 428 Somerset av
" George T salesman house 6 Bryant
" Harry C salesman 2 Harvey boards do
" Harry R driver 1 City square house 19 Grant
" Hazel R boards 56 Prospect
" Henry W died Dec 2 1911
" Herman D clerk yard office N Y, N H & H boards 1 West [Water
" Horace B junk 200 Plain house do
" Ira machinist 34 Court house 6 Harrison
" Irving S com trav house 9 Trescott
" John J boilermaker died Oct 14 1912
" John J laborer boards 15 Leonard
" Joseph F clerk 79 Main boards 82 Wales
" Joseph J police station 3 house 6 Wilbur
" Josephine M widow Morton M house 23 Crane av
" Josiah F carpenter 29 Court house 136 Prospect Hill
" J Alma clerk 35 Main boards 56 Prospect
" J Clifford machinist 178 Weir boards 200 Plain
" J Russell machinist boards 100 School
" Lena housekeeper 29 Grant
" Lizzie Lena boards 10 Cedar
" Lloyd C, Reed & Barton's boards 149 Norton av
" Lloyd H, Reed & Barton's boards 149 Norton av
" Mabel L teacher Walker school boards 160 Oak
" Mabel W teacher Richmond school boards Middleboro av near Lakeville line
" Manlius B ins agt 43 City sq rm 7 boards 10 Clifton

Everything in the Contract Guarantee
Nothing Estimated
Met. Life Ins. Co.

Leonard
" Martha A housekeeper 94 Somerset av
" Mary A house 42 Ashland
" Mercy V Mrs nurse City Home boards do
" Merton W clerk Adams Ex Co house 23 Harrison av
" Michael H com trav 24 Tremont boards at Somerset
" Mildred S clerk 10 Court boards 89 Somerset av
" Moriarty M driver house 19 Stanley av
" Myra E house 42 Ashland
" Myra G boxmaker boards 13 Franklin av
" Nellie B house rear 155 Highland
" Nellie F Mrs house 13 Union
" Oliver F farmer house 145 Prospect Hill
LEONARD P F Estate confectionery 35 Main (see page 484)
" Richard clerk boards 286 Middleboro av E T
" Sarah, Reed & Barton's house 54 Bay
" Sarah E widow Henry H house 9 Prospect
" Thomas gardener house 82 Wales
" T Richard clerk Perry Auto Co bds 286 Middleboro av E T
" Wallace C trav salesman house 153 Winthrop
" Willard T poultry house 160 Oak
" William F britannia worker house 404 Washington
" William F driver house 124 Winthrop
" William G (Leonard Bros) 7 Summer boards 29 Grant
" William L machinist house 5 Crapo
" Winthrop N boards 89 Somerset av
" & Baker Stove Co Cushman st
Lepage Henry brakeman house 2 State
" Isaac laborer house 329 Tremont
" Isaac jr carpenter boards 329 Tremont
" Jennie weaver boards 329 Tremont
Leprohon Edward H laborer boards 20 Second
" Helen V bookkeeper boards 20 Second
" Henry G salesman house 20 Second
Lescault Pearl warpertender boards 84 Washington
Lese Joseph copperworker house 64 Plain
Leslie James kitchenman Taunton State Hospital boards do
" Luella E removed to Watertown Conn
" Margaret Mrs cook Taunton State Hospital boards do
Lesniak Albert weaver house 45 Corr Mill corp
L'Esperance Wilford L jr removed to Indian Orchard
Letendre Albert barber 10½ Cohannet boards 6 Bryant
" Peter H loomfixer house 21 Mason
Letourneau Alfred, Reed & Barton's boards 12 Mador av
" Arthur carpenter house 29 Corr Mill corp
" Edith, Corr boards 29 Corr Mill corp E T
" Florida operative boards 12 Mador av
" George clerk 4 Bassett block boards 12 Mador av
" Henri, Reed & Barton's boards 12 Mador av
" Joseph engineer house 12 Mador av
" Joseph laborer house 164 Bay
" Lodia operative boards 12 Mador av
" Louis apprentice boards 29 Corr Mill corp
Levansaler Mary J widow Warren house 68 Linden
Levasseur Arthur D clerk house 116 Weir
" George W jeweler boards 116 Weir
" John B laborer house 116 Weir

BRISTOL COUNTY BUSINESS SCHOOL
Competent instructors, excellent equipment, thorough work
43 CITY SQ.

PIERCE HARDWARE CO.
GUNS, AMMUNITION AND SPORTING GOODS

WE MOVE ANYTHING
STACKS, ENGINES, BOILERS ERECTED
Taunton Teaming Co
MOTOR TRUCK SERVICE

Levesque Adelia widow Cyprien house 38 Third av
" Alphonse plumber 64 Weir boards 16 Fifth av
" Artemise widow house 35 Lawrence
" August driver 25 Court house 1 Washington ct
" Elisha freight handler freight depot house 23 Russell
" Emile teamster High cor Cohannet house 33 W Britannia
" Eugene operative boards 38 Third av
" Germain operative boards 16 Fifth av
" Honore carriagepainter 12 Washington boards 38 Third av
" Joseph carpenter house 3 Waverly
" Joseph driver boards 35 Lawrence
" Joseph operative house 33 Third av
" Joseph operative house rear 46 Cottage
" Marie operative boards 16 Fifth av
" Marie house 34 Third av
" Maxime operative house 16 Fifth av
" Narcisse Y clerk 1 City sq house 35 Lawrence
" see Bishop
Levi Abraham B house furnishing goods 23 Broadway h 12 Jefferson av
Levine Mary widow Louis boards 2 Grosvenor
" Ralph laborer house 385 Tremont
" Theophile house 5 Maxwell
Levy Eli removed to Boston
LEVY HARRY prop Taunton House Furnishing Co 109–111 Bay house 24 Lawrence (see page 495)
Lewis Agnes Mrs house rear 39 E Walnut
" Alfred C sec H L Davis Co 36 Main house 5 Greenhill
" Edgar B carpenter 14 Trescott house 20 Belvoir av
" Elizabeth R widow William H house 8 King
" Elmer E house 7 Fay
" Everett F machinist boards 29 Greylock av
" E Frank house 139 Winthrop
" E Lincoln farmer house 15 Fisher
" Flossie A eyelet worker boards 29 Greylock av
" Frank H carpenter M M W house 29 Greylock av
" Grace E housekeeper 55 Plain
" Hattie E supervisor 10 Court boards 26 Walnut
" Helen A index clerk registry of deeds boards 26 Walnut
" James, Reed & Barton's boards 105 Bay
LEWIS JAMES E office outfitter 26 Main house 52 Tremont (see page 480)
" John H salesman National Biscuit Co h at Brockton
" John R windowdresser 66 Main rooms 66 Broadway
" Lester L removed to Waterville Me
" Marion L music teacher 7 Fay boards do
" Mary E Mrs teacher house 27 Granite
" Mary E widow John W house 26 Walnut
" Merrill A carpenter boards 29 Greylock av
" Mervin C machinist boards 29 Greylock av
" Ralph E removed to Rochester N Y
" Rena demonstrator boards 29 Greylock av
" Samuel A removed to Boston
" William brakeman house 30 Wales
" William machinist boards 26 Walnut
" see Louis and Luiz
L'heureux Adelard operative house 269 Tremont
" Joseph blacksmith 12 Washington house 6 Pleadwell

METROPOLITAN Sells Monthly Income to Replace your Earnings

Liall Joseph laborer house 91 Johnson
Lian Robert repairman house 15 Crapo
Lima Anthony molder M M W boards 4 Briggs-st court
" Frank boards 4 Briggs-st court
" Joseph H stovelining maker house 4 Briggs-st court
" Joseph Silva laborer house 37 Purchase
" Manuel house 216 School
Lincoln Aaron boards 624 Bay
" Adeline M widow Simeon boards 25 Crane av
" Albert L poultry 30 Bassett house do
" Alfred B milk dealer 129 Walker house do
" Alfred L pres Lincoln-Williams Twist Drill Co h 10 Spring
" Alfred N milkdealer 215 County boards do
" Allston H farmer boards 613 Bay
" Arthur F helper boards 25 Crane av
" Belle E bookkeeper house 4 Vine
" Benjamin A mgr 2½ Main house 158 School
" Benjamin E farmer house 624 Bay
" Bertha A bookkeeper 37 Main boards 7 Crane av
" Catharine E widow Walter F house 68 Agricultural av
" Charles A farmer boards 129 Walker
" Charles H grocer 49 and 51 Bay house 57 do
" Charles R silverworker house 9 Barton
" Daniel W farmer house 286 Prospect Hill
" Dora E teacher Bay-st school boards 57 Bay
" Edward E jr clerk Lincoln & Co N Dighton b Lincoln av do
" Edward T foreman Leonard & Baker Stove Co house 27 Newcomb pl
" Edwin W electrician boards 7 Crane av
" Eliza H widow Elmer house 237 Winthrop
" Ellen widow William H house 131 Ingell
" Ellen F boards 35 Wilbur
" Elmer died Sept 9 1912
" Emma T widow John W house 58 Broadway
" Eugene F house 230 Cohannet
" Ezekiel W britannia worker house 5 Barton
" Ezra P blacksmith 88 Wales house Everett near W Weir
" E A boards 35 Wilbur
" E Ellsworth (L Lincoln & Co) N Dighton h Lincoln av do
" Frank C eyelet operative house 101 Cohannet
" Frank L silversmith house 39 Lawrence
" Frank O manager house 14½ Webster
LINCOLN FRANK P lawyer 4 City sq house 26 Prospect (see page 488)
" Frederick A silvercaster boards 17 Winthrop
" Frederick M carpenter house 12 Crane av
" George A milkman house 127 Walker
" G Everett died Jan 1 1912
" Harriet W widow Woodward house 30 Bassett
" Harry C silverworker house 240 Bay
" Hattie E M widow Roy P boards 32 Fremont
" Helen B boards 215 County
" Helen M photographer Reed & Barton's bds 74 W Britannia
" Henry A painter 6 W Weir house do
" Henry F farmer house 104 Field
" Henry H stovemolder N D C S Co house at N Dighton
" Herman A farmer house 7 Crane av

BRISTOL COUNTY BUSINESS SCHOOL
A square deal to all. Positions secured for graduates.
43 CITY SQUARE

PIERCE HARDWARE CO.
LEATHER BELTS AND LACES

WE MOVE ANYTHING
EXPERTS IN OUR LINE
Taunton Teaming Co
MOTOR TRUCK SERVICE

Lincoln
" Herman D laborer boards 7 Crane av
" Howard T clerk boards 102 Broadway
" James A, Reed & Barton's house 27 Cottage
" James A house 35 Wilbur
" James H machinist M M W house 161 High [throp
" James N city editor Herald News 9 Summer house 125 Win-
" Jennie G widow Stephen T house 105 West Britannia
" Jerome W clerk L W T D Co boards 10 Spring
" Joseph A student boards 6 W Weir
" Josiah M farmer house 135 Dighton av
" Julia A widow Morris house Shores near Fair Grounds
" J Otis grocer 105 Main house 4 Vine
" Leon E asst engineer W C Y Co house 630 Bay
" Lettie D Miss piano teacher 18 Court bds at N Raynham
" Lillian M boards Shores near Fair Grounds
" Lois A Mrs boards 386 Tremont
" Lottie M telephoner 10 Court boards 101 Cohannet
" Louis L pres Leonard & Baker Stove Co house 215 County
LINCOLN L & CO (E Ellsworth and Nathaniel R Lincoln) paper mfrs Spring opp Lincoln av N Dighton (see page 507)
" Lucinda L widow G Everett house 617 Bay
" L Maud widow Frederick L house 102 Broadway
" Mabel L widow George clerk registry of probate h 49 Myrtle
" Martin J house 49 Myrtle [Grounds
" Mary M stenographer 26 Crocker bldg boards Shores n Fair
" Mary W died March 30 1912
" Nathaniel R (L Lincoln & Co) North Dighton house do
" Palmer house 522 Bay
" Percival C mgr Taunton Spindle Co 49 Adams h 9 Spring
" Reuben T farmer and milkman 613 Bay house do
" Richard F boards 52 Bassett
" Robert H chief clerk freight depot boards 127 Walker
" Susan A boards 613 Bay
" Susan S widow Daniel house 59 Clifford
" S Ellen widow Theodore G house 215 County
LINCOLN WILLIAM B pianos 3 Post Office sq boards 49 Winthrop (see page 513)
" William Henry clerk house 102 Broadway
LINCOLN-WILLIAMS TWIST DRILL CO Arlington near Dean-st station (see page 493)
Lind Harry A janitor 10 W Water house 211 Weir
Lindgren Charles W melter N D C S Co h 489 Somerset av
Lindquist Bert T L removed to New Bedford
" Oscar F stereotyper house 64 Cedar
Lindsey Annette M widow Lewis B house 36 Dean
" Charles machinist boards 36 Dean
" Chester E manager Wales cor Mason house 14 Tremont
" Maude F drillmaker boards 36 Dean
" William H foundryman house 2 Maple
Lindstrom Edward, W S Co house 13 Union
Linehan see Lenehan
Lingham George F billposter 43 Cohannet house 41 Oak
Linhardt Annie M warpertender boards 46 Avon
" Edward J silversmith boards 46 Avon
" Elsie A weaver boards 46 Avon
" Jacob operative house 46 Avon

Metropolitan Life Ins. Co. PARTNERSHIP INSURANCE

Linhares Jacintho barber 52 Old Colony av house 56½ do
" Jacintho laborer gas works house 216 School
Linn James H driver house 195 Somerset av
Linnane Mary G boards 85 Somerset av
" Patrick C janitor Weir Grammer school h 85 Somerset av
Linnehan Catharine widow John boards 82 Somerset av
Lis Wladyslaw laborer boards 8 Atwood court
Litchfield Henry A shoecutter boards 26 Highland
Littlejohn George H manager A J Barker Co 19 Main h 31 W Weir
" Henry H died March 26 1912
" Louis C house 60 Railroad av ward 1
Littleton George helper boards 21 Horton
" Margaret widow Richard boards 11 Staples av
" Mary A widow William J milliner 70 Main h 89 Washington
" Mary J widow house 21 Horton
" Wilhelmina student boards 89 Washington
Litwin Aleksander weaver house 23 Third av
Lively Nellie chambermaid at City Home
Livermore Alfred L stovelining finisher boards 191 West Water
" Elizabeth E widow Albert boards 191 West Water
" Ella M boards 191 West Water
Lizak Michal operative house 28 Third av
Lizotte Benoit laborer house 287 Broadway
" Elzear boards City Home
" Louis, Reed & Barton's boards 287 Broadway
" Napoleon laborer boards 287 Broadway
" Peter laborer bords 287 Broadway
Locke Abbie L widow Oliver J boards 19 Ashland
" Frank removed to Chicago Ill
" Leon F express messenger B S St Ry house 16 Union
" William A manager Columbia Theatre house 15 N Pleasant
Lockhart Ellsworth machinist house 42 High
" G Ernest foreman 68 Weir house 25 Clinton
" Joseph W surveyor 68 Weir house 56 Silver [Grant
Locklin Frank L auditor Bay State St Ry 14 City sq house 56
Lockstitch Hosiery Co (C H Lawrence) 1 Howard
Lockwood Charles W foreman house 62 Oak
" Ellen widow John house 109 Dean
LOCKWOOD JOE contractor and builder 16 McSoley av house do (see page 497)
Loda Marko operative house 4 Third av
Logan Charles F master mechanic house 403 Danforth [Water
" James freight handler Weir Branch freight depot boards 25 W
Loiselle Aimé concrete worker boards 17 Fourth av
" Hector concrete worker house 17 Fourth av
Lonergan Thomas F clerk 66 Old Colony av E T boards 233 Middleboro av
Long Edward C helper boards 22 Randall
" James R painter M M W house 96 School
" Michael C motorman house 5 Parkin's court
" Thomas blacksmith M M W house 22 Randall
Longbottom Doris domestic 60 Church Green
Longfellow Orlando S hostler 88 Wales house at Raynham
Looby James H pastor Church of the Sacred Heart h 29 First
" Josephine housekeeper 29 First
Loomis Maria M widow James boards 28 East Britannia

Pierce Hardware Co. FINE CUTLERY

BRISTOL COUNTY BUSINESS SCHOOL
A Wide Awake, Progressive, Up-to-date Commercial School
43 CITY SQUARE

WE MOVE ANYTHING
NOTHING IS TOO LARGE NOR TOO SMALL
Taunton Teaming Co
MOTOR TRUCK SERVICE

Lopes Alexandrine boards School cor Washburn
" Henry operative house 25 Woodward's lane
" John operative boards 24 Woodward's lane
" Joseph operative house 25 Hood
" Manuel fireman house 7 Albro av
" Manuel laborer house 22 Floral
" Manuel machinist boards 99 Summer
" Sevriano operative house 17 Whitsbourgh
Lorain Joaquin laborer house 12 Cooper
Loranger Jennie Mrs house 237 Washington
Lord Frank J machinist house 429 Somerset av
" Hannah E widow James E house 20 Porter
" James night soil contractor 125 Crane av house do
" John H farmer City Home house 57 Norton av
" Samuel H draftsman M M W house 267 Cohannet
" Thomas plater Reed & Barton's house 17 King
" William A driver boards 125 Crane av
Lortie Louis, Corr house 4 Corr Mill corp E T
Lothrop George F farmer boards 40 Lothrop
" Howard B house 148 Weir
LOTHROP L M Mrs pianos 46 Main house 44 Grant (see p 513)
" Martha E widow Francis house 40 Lothrop
" Sophia D widow James house 44 Grant
Lott Henry G musician house 26 Mason
" Morris C foreman T O C Co house 10 Friend
" William A house 4 Reed
" William F musician boards 10 Friend
Louis Frank F stovepolisher house 21 Fifth
" George bootblack 14 Broadway house 23½ Leonard court
" see Lewis and Luiz [Ashland
Loukes Ernest T treas 8 Bristol County Bank bldg house 54
" Lydia J widow Truman E house 54 Ashland
Lounsbury Calvin motorman house 262 Highland
Loureto Manuel laborer house Battle row
Louro Alexander F pastor St Anthony's church h School cor Washburn
" Raymond hostler rear 3 Broadway boards 126 School
Lovell Adeline D teacher Washington primary bds 3 Spring
" Chester M clerk 66 Main house 10 Bow
" Frank express 33 Bay house 4 Whittenton
" Herbert H baggageman Central station h 65 Oak
" Pearl A widow Horace C boards 217 Whittenton
" Stella V widow George boards 66 Plain
" S Crocker & Co (George Green) mfg confectioners 215 Weir house 66 Plain
Lovely Amelia widow Charles house 21 Morton
" Elizabeth A boards 21 Morton
" Frederick A driver Hose No 1 house 66 Cedar
" George T clerk Mechanic lane boards 21 Morton
" John clerk house 4 Pine
" Remi F musician 7 Summer boards 21 Morton
" William A jewelry worker boards 21 Morton
Lovenbury Arthur C jewelry worker boards 13 E Britannia
" Bertha Mrs house 64 Oak
" Christopher silversmith boards 13 East Britannia
" James hoseman Engine No 4 boards 13 E Britannia
" Julia operative boards 13 East Britannia

METROPOLITAN LIFE INS. CO. 21-24 Crocker Building

Lovenbury
" Peter harnessmaker house 13 East Britannia
" Rose Ida jewelry worker (Attleboro) bds 13 E Britannia
Lovering Charlotte M house 41 Church Green
" Edward agent house 19 Elm
" Henry M pres Old Colony Mfg Corp pres Taunton-New Bedford Copper Co pres Taunton Dye Works & Bleachery Co and pres Taunton National Bank house 13 Pleasant
" Susan boards 10 Dean
" William M treas 32 Washington house 10 Dean
Lowden Andrew diecutter house 38 Grant
" Arnold W S nurse boards 38 Grant
" Inotte I bookkeeper boards 38 Grant
Lowe Jennie operative boards 4 Reed
Lowell Maria house 68 Broadway
Lowney Cornelius bleacher house 4 Chandler av
Loy Lee laundry 27 Winthrop
Loynd Gihon operative boards 463 Somerset av
Lubelczyk Victor motorman house 51 Park
LUBY WILLIAM R & CO cloaks suits waists and skirts 75 Main house 53 Prospect (see page 484)
Lucas Lilly C widow Timothy C house 13 Crapo
" Timothy C died Oct 8 1911
Luce Georgianna widow Shubael house 62 Tremont
Lucey Annie jewelry worker (Attleboro) boards 54 Plain
" John F bookkeeper boards 54 Plain
" John J molder Weir Stove Co house 54 Plain
" Joseph clerk 29 West Water boards 54 Plain
" Lena V clerk 31 West Water boards 54 Plain
" Michael E molder house 15 Merchants lane
" Nora jewelry worker (Attleboro) boards 54 Plain
Lucy Hanora operative boards 9 Jackson
Luddy James Mrs lodginghouse 12 Cohannet
" Robert laborer boards 56 High
Ludlam Frederick agent Staples Coal Co 35 City sq h 6 White
Ludlow Charles O watchman P S L Co h 231½ Somerset av
Luft Emma widow Oscar boards 45 Union
Luiz Antonio laborer house 9 Blinn's court
" Antonio laborer house 76 Plain
" Antonio laborer house rear 217 Washington
" Antonio operative house end of Abbott
" Charles operative boards 76 Plain
" José R laborer house 73 Williams av
" Manuel house 5 Battle row
Lukasyefski John removed to Detroit Mich
Lukaszewski Bronislaw baker house 44 Cottage
Lumbert David F painter 47 W Water house 107 Winthrop
Lunney Francis E conductor St Ry house 113 Winthrop
" Joseph W buttonworker boards 16 Dean av
" Margaret L boards 16 Dean av
" Martin A machinist house 16 Dean av
" Mary domestic 170 High
" Mary E operative boards 16 Dean av
" Patrick machinist house 132 Oak
" Peter F woodworker M M W boards 132 Oak
" Robert A clerk 2 Main boards 16 Dean av

BRISTOL COUNTY BUSINESS SCHOOL, 43 City Square
Supplies business men with competent bookkeepers or stenographers

PIERCE HARDWARE CO. Foundry and Blacksmiths' Supplies

WE MOVE ANYTHING
LIME AND CEMENT
Taunton Teaming Co.
MOTOR TRUCK SERVICE

Lupton Harold S student boards 48 East Walnut
" Robert E barber 27 Weir house 48 East Walnut
Luscomb Cordelia A house 237 Cohannet
" Ellen F boards 237 Cohannet
" Sarah R widow William S house 585 Tremont
Lussier Rodericque carpenter boards 406 Washington
Lustig Lasselle house 19 Sumner
Luther Charles F clerk 45 Main house 158 Weir
" Nathan C boards 50 Harrison av
" William O house 275 Cohannet
Lutz Ellen widow Augustine C house 82 Bay
" Margaret A jewelry worker boards 82 Bay
" Marion G jewelry worker boards 82 Bay
Luzinski Michal operative house 2 Meadow
Lydick Clarence L clerk 1 City square house 188 Winthrop
Lyman Arthur T pres Whittenton Mfg Co house at Boston
" Ronald T treas Whittenton Mfg Co house at Boston
Lynch Alice milliner boards 172 Bay
" Annie E machine operator boards 49 Berkley
" Annie J bookkeeper boards 181 Somerset av
" Bernard helper 11 Bennett boards 161 Tremont
" Bridget boards 419 Winthrop
" Catharine E drawer-in boards 5 Stevens
" Catherine operative boards 419 Winthrop
" Charles laborer boards 49 Berkley
" Charles F molder house 18 Plain
" Cornelius F machinist house 107 Summer
" David eyelet maker boards 35 School
" Dorothy T bookkeeper 68 Weir boards 172 Bay
" Edith operative boards 37 Corr Mill corp
" Edward barber house 39 Friend
" Edward I carpenter house 59 Washington
" Elizabeth widow Michael C house 24 Myrtle
" Elizabeth A house 28 Cedar
" Ella domestic 35 Summer
" Eugene paperhanger house 15 Park
" Frank C gardener rooms 50 Main
" Frank P clerk T-N B C Co boards 181 Somerset av
" Frederick doffer boards 49 Berkley
" Gertrude operative boards 37 Corr Mill corp
" Helen operative boards 37 Corr Mill corp
" James E clerk 59 West Water house 13 Fay
" James F bookkeeper Westville Spinning Co bds 117 Broadway
" James F clerk 59 West Water house 248 Weir
" James F student boards 107 Summer
" James H crucible maker boards 49 Plain
" Jennie operative boards 37 Corr Mill corp
" Jeremiah J retortmaker house 5 Briggs
" John helper 16 State boards do
" John lampman Whittenton Junction house 6 Eldridge
" John house 419 Winthrop Westville
" John H horseshoer 21 Court house 44 Grove
" John H molder house 8 Oak av
" Joseph helper 35 Main boards 49 Plain
" Josephine clerk 147 Bay house 145 do
" Julia G operative boards 13 Fay
" Lawrence boilermaker boards 182 High

Metropolitan Life Ins. Co. All Contracts Provide for Annuities

Lynch
" Lizzie S house 145 Bay
" Margaret laundress Mrs N E Baylies' boards do
" Margaret T knitter boards 49 Plain
" Martha J boards 419 Winthrop
" Mary laundress 7 P O sq boards 59 Washington
" Mary A jewelryworker boards 59 Washington
" Mary A house 34 Whittenton
" Mary A boards 49 Plain
" Mary B nurse boards 176 Weir
" Mary F widow Cornelius house 5 Stevens
" Patrick B cruciblemaker house 49 Plain
" Patrick F molder house 49 Porter
" Peter J foundryman house 181 Somerset av
" Richard A driver 11 Bennett house 36 School
" Rose house 132 Weir
" Simon J laborer house 49 Berkley
" Simon J laborer house 39 Friend
" Thomas clerk 4 Cohannet rooms 45 School
" Thomas boards City Home
" William porter City Hotel boards do
" William G loomfixer boards 172 Bay
" William J overseer weaving Whittenton Mfg Co house 172 Bay
" William J station agt Whittenton Junc boards 6 Eldridge
Lynds Adelaide M clerk 14 City sq rm 6 bds 32 Fairview av
" Charles teamster 18 High house at Raynham
Lyon Eugene farmer Taunton State Hospital boards do
" Eugene G teamster house 5 Chester ct
" John P farmer house 100 Dighton av
" Joseph driver boards 100 Dighton av
" Manuel stoveliningmaker boards 100 Dighton av
Lyons Alice bookkeeper 26 West Water boards 19 Barnum
" Catherine laundress Taunton State Hospital boards do
" Catherine house 101 Bay
" Harry F brakeman house 62 Oak
" Jennie B clerk boards 101 Bay
" J Frank machinist M M W house 26 Myrtle
" Lillian B operative boards 19 Barnum
" Mary H jewelry worker boards 19 Barnum
" Michael gatetender Winthrop st house 19 Barnum
" William A clerk Central station boards 19 Barnum

McAdam Ann widow William house 18 Purchase
" Annie compositor Gazette boards 18 Purchase
" Jane nurse rooms 222 High
" Mary H stenographer boards 16 Arthur
" Olive A, Reed & Barton's boards 16 Arthur
" Robert plumber rear 18 Purchase house 18 Hodges av
" Samuel silverworker Reed & Barton's house 16 Arthur
" William machinist roundhouse house 118 Winthrop
McAlear Hugh painter and paperhanger 50 Winter house do
" John J painter boards 50 Winter
" Susan F Mrs boards 80 Summer
McAloon Albert H removed to Worcester
" Alexander florist 140 Oak boards do
" Catharine A nurse boards 140 Oak
" Charles E clerk 21 Broadway house 2 Bradford

BRISTOL COUNTY BUSINESS SCHOOL, 43 City Square
SCIENTIFIC ACCOUNTING, SALESMANSHIP, STENOGRAPHY,
COURT REPORTING, CIVIL SERVICE WORK, TELEGRAPHY

PIERCE HARDWARE CO.
Electric Batteries, Bells and Wire

HAY AND STRAW
Taunton Teaming Co.
MOTOR TRUCK SERVICE

McAloon
" Daniel J laborer house 39 Myrtle
" Francis A brakeman boards 8 Columbus av
" Frederick J (The Casino) 13 Trescott boards 24 Adams
" James laborer house 28 Church
" James L porter 66 Main boards 140 Oak
" James M machinist boards 26 Kilton
" Jeremiah P removed to Attleboro
" John T oil cloth maker boards 140 Oak
" Joseph clerk M M W boards 7 Hearn av
" Margaret widow Arthur died Oct 12 1912
" Margaret A house 140 Oak
" Mary A widow Arthur house 17 Stanley av
" Mary A widow Michael house 8 Columbus av
" Mary E boards 8 Columbus av
" Mary M jewelry maker boards 140 Oak
" Michael J assessor City Hall house 83 Washington
" Patrick buttonmaker boards 140 Oak
" William J machinist house 73 Tremont
McAndrews Daniel J clerk 29 Broadway h 209 Washington
McAnulty William, Reed & Barton's boards 42 West Britannia
McArdel Agnes M operative boards 18 Randall
" Edward died Aug 1912
" Helen A operative boards 18 Randall
McAuliffe Mary house 67 Cohannet [Britannia
McAusland George M foreman Reed & Barton's h 74 West
McAviney Patrick hostler 37 Cohannet boards 9 Leonard
" Patrick laborer boards 122 Winthrop
" Peter laborer house 122 Winthrop
McAvoy Bernard porter 42 Court boards 48 Porter
" Giles M provisions 198 Cohannet house do
" Herbert machinist L-W T D Co house 134 Briggs
" James removed to New York city
" John janitor police station boards 65 High
" Nicholas laborer Mt Pleasant cemetery h 10 General Cobb
" Patrick J blacksmith M M W house 7 Randall
" Thomas linotype operator boards City Hotel
MacBeath David removed to Boston
McBreen Andrew laborer boards 14 Grove
" Luke conductor St Ry house 18 King
" Margaret domestic 6 Pleasant
McCabe Ann widow James died April 28 1912
" Ann widow James house 55 Park
" A Jennie bookkeeper 43 W Water boards 20 Briggs
" Edward copperworker house 115 East Water
" Edward oilclothworker house 14 Hope
" Edward J teamster 33 Fourth house do
" Frank plumber 24 School boards 70 Cedar
" James molder N D C S Co house at N Dighton
" John car insp died Aug 10 1912
" John foundryman house 115 East Water
" Joseph D clerk freight depot boards 44 East Water
" J Edward clerk 3 Main boards 70 Cedar
" Katherine waitress Taunton State Hospital boards do
" Mary boards 46 VanBuren
" Matthew A teamster house 44 East Water
" Matthew J foundryman house 111 East Water

Business Contracts for Business Men Metropolitan Life Ins. Co.

McCabe
" Patrick A machinist M M W house 10 Arthur
" Susan T housekeeper 44 East Water
" Thomas janitor 9 School boards 45 do
" Thomas H steamfitter 19 Court house 46 VanBuren
McCaffrey Alexander F compositor bds 10 Stanley av
" Alexander J baker 140 Weir boards 87 do
" Catharine V boards 72 Ingell
" Charles F printer 42 Court house 9 Myrtle
" Cornelius laborer gas works house 72 Ingell
" Francis L machinist M M W rooms 9 Myrtle
" James F blacksmith boards 43 Friend
" James H printer 42 Court boards 10 Stanley av
" John laborer house 43 Friend
" Joseph machinist rooms 9 Myrtle
" Mary A widow James H house 10 Stanley av
" Patrick J polisher boards 72 Ingell
" Thomas F baker 140 Weir house 70 Barnum
" William operative boards 72 Ingell
McCahill Annie D boards 66 High
" Ellen W boards 66 High
" Peter L machinist house 66 High
McCaig Annie stenographer 8 Union block bds 44 Ashland
" Donna M, Taunton Knitting Co boards 44 Ashland
" Janet M, Taunton Knitting Co boards 44 Ashland
" John overseer Winthrop Cotton Yarn Co house 44 Ashland
McCall Charles S treas and mgr Standard Stove Lining Co 24 Fifth house 19 Charles
" George F shuttlemaker boards 3 Worcester
" James foreman S S L Co house at Berkley
" Philip stove lining maker house 45 Third
" William foreman S S L Co house 3 Worcester
" William died Dec 24 1911 (age 92 years)
McCallum Leonard chauffeur boards 16 County
" Wilkins at Mrs N E Baylies' house 16 County
McCann Ann widow Richard house 18 Fifth av
" James P operative house 11 Whittenton
" John G laborer boards 18 Fifth av
" Margaret carder boards 18 Fifth av
" Mary A jewelry worker (Attleboro) boards 11 Whittenton
" Patrick metal spinner (Attleboro) b 11 Whittenton
" Theresa jewelry worker boards 11 Whittenton
" Thomas jewelry worker boards 11 Whittenton
McCarron Elizabeth F bookkeeper 1 City sq boards 3 Dean av
" James E clerk 21 Broadway boards 3 Dean av
" John laborer boards 3 Dean av
" John plumber rooms 14 High
" Rose R boards 3 Dean av
" Stephen laborer house 3 Dean av
MacCarthy William P carrier P O house 201 Weir
McCarthy Anna M bookkeeper 29 Weir boards 13 Adams
" Callaghan mason 254 Washington house do
" Callaghan jr Reed & Barton's boards 254 Washington
" Catherine Mrs died Sept 14 1912
" Catherine widow John house 10 Atwood court
" Christine teacher Weir school boards 13 Adams
" Daniel laborer 10 W Water boards 52 E Water

BRISTOL COUNTY BUSINESS SCHOOL
A square deal to all. Positions secured for graduates.
43 CITY SQUARE

PIERCE HARDWARE CO.
IRON AND STEEL

TRUCKMEN AND RIGGERS
Taunton Teaming Co
MOTOR TRUCK SERVICE

McCarthy
" Daniel F died Feb 16 1912
" David laborer house rear 38 School
" Dora widow John speedertender house 52 Washington
" Edward foreman house 22 Berkley
" Elizabeth operative boards 40 Adams
" Ellen house 14 Grant
" Francis laborer 10 W Water house 52 E Water
" Frank boards City Home
" Henry fireman N Y, N H & H house 40 Adams
" James laborer boards 42 Washington
" James H painter 42 Weir house 28 Church
" James J carpenter boards 254 Washington
" James J A blacksmith house 13 Adams
" John clerk 2 Main boards 254 Washington
" John laborer boards 23 Presbrey av
" John (10 Atwood court) died Feb 6 1912
" John F iron melter house 14 Grant
" John F piper boards 75 West Adams
" John F & Co saloon 9 School house 8 Fay
" John L student boards 238 Broadway
" Joseph stableman boards 40 Adams
" Louise milliner 71 Main boards 13 Adams
" Mary housekeeper 27 Cedar
" Mary widow Daniel boards 52 Harrison av
" Mary A domestic boards 40 Adams
" Mary A Mrs (McCarthy & Co) 63 W Water h 147 Weir
" Mary A widow Daniel F house 75 West Adams
" Maurice jr laborer boards rear 8 Cottage
" Michael laborer boards 3 Granite
" M Christopher apprentice boards 238 Washington
" Patrick porter boards 3 Granite
" Robert H loom builder house 274 Bay
" Timothy section foreman N Y, N H & H h 238 Broadway
" Timothy stoneworker boards 52 E Water
" Timothy J temperer L-W T D Co boards 75 West Adams
" William stable 3 Second house 147 Weir
" & Co (George B Bignell, Mrs Mary A McCarthy) liquors 63 West Water
McCartney Bernard, T O C Co boards 60 High
McCarty Catharine jewelry worker boards 67 Norton av
" Charles laborer City Home house 67 Norton av
" Jeremiah F melter house 30 Berkley
" Margaret jewlery worker boards 67 Norton av
McCauley William stovemounter Weir Stove Co h 37 Godfrey
McClarence Avis Mrs boards Old Ladies' Home 96 Broadway
McClarty Edith A nurse boards 34 Barnum
McClellan Edith M stenographer boards 6 State
" Frederick H silversmith boards 6 State
" Frederick J stovemounter Whiter-Warner Co house 237 Somerset av
" Jacob J silversmith house 6 State
" Jane F pearlworker boards 242 Cohannet
" Peter H pearlworker boards 29 Greylock av
" Samuel J gasfitter White-Warner Co house 111 Briggs
" Samuel J jr stove repairer boards 111 Briggs
McClure Jennie B Mrs housekeeper 596 Somerset av

METROPOLITAN Sells Monthly Income to Replace your Earnings

McCormick Annie boards 68 Agricultural av
" Bernard S (J H & B S McCormick) lunchwagon 2 Washington house 12 Agricultural av
" Catherine boards 47 Pleasant
" Charles A plumber boards 26 Benefit
" Edwin R teacher (New York city) boards 193 High
" Francis P music teacher 104 Broadway house do
" Gilbert E clerk 45 Main boards 26 Trescott
" Helen F teacher Westville school boards 193 High
" Hugh H died March 4 1912
" Hugh H Mrs house 193 High
" Hugh P brakeman house 13 Granite
" John H (J H & B S McCormick) lunchwagon 2 Washington house 12 Agricultural av
" John W roofer boards 66 Wales
" J H & B S lunchwagon 2 Washington
" Kate E boards 12 Agricultural av
" Martha A housekeeper 26 Benefit
" Mary cook house 18 Church
" Mary house 12 Agricultural av
" Mary widow Patrick house 68 Agricultural av
" Patrick baker 58 Court house 80 Oak [Briggs
" Stephen D electrician Electric Light Plant, W Water h 32
" Stephen J machinist M M W house 23 St Mary's sq
" Thomas removed to Pawtucket R I
" Thomas E motorman St Ry house 26 Benefit
" Thomas H painter 68 Agricultural av house do
McCourt James hostler City Stables boards 91 Broadway
" Mary A widow Lawrence boards 53 Prospect [Coram
McCready Alexander janitor North Pleasant-st school house 12
McCuen see McKeon
McCusker Delia E Mrs mgr 101 Main house 13 Benefit
" Hugh G shipper boards 66 Broadway
" James clerk 130 Bay house 6 Smith
" Mary widow Bernard house 66 Broadway
" Michael J loomfixer house 13 Benefit
" Patrick crossing tender Cohannet st boards 13 Benefit
" Sally M stenographer 21 Main boards 66 Broadway
McDermott Bernard L stovemounter house 246 Weir
" Charles, T-N B C Co house 39½ Lawrence
" John stenographer boards 11 Alger
" John J molder boards 5 Cohannet court
" Mary died June 19 1912
" Mary A widow Michael house 47 Hodges av
" Mary C domestic house 16 Third
" Michael died Aug 31 1912
" Michael R died May 22 1912
" Michael T coremaker M M W boards 47 Hodges av
" Patrick foreman freighthouse house 6 Columbus av
" Philip laborer boards 44 Danforth
" Thomas laborer house 63 Oak [Danforth
Macdonald Edward H salesman Reed & Barton's house 420
" Ella J clerk county treas' office boards 420 Danforth
" Lydia A widow John C house 420 Danforth
MACDONALD'S STABLE rear 5 Broadway through the arch (see page 512)

PIERCE HARDWARE CO.
Motor Boat and Automobile Supplies

BRISTOL COUNTY BUSINESS SCHOOL
43 CITY SQUARE
Has successfully trained young men and women for seventeen years.

ANYTIME ANYWHERE
WE MOVE ANYTHING
Taunton Teaming Co.
MOTOR TRUCK SERVICE

MacDonald Alexander A carpenter N Y, N H & H house 155 Cohannet
" Annie M clerk registry of deeds house 2 Bassett block
" Augustus J lieut of police station 3 house 39 Ashland
" Catherine B house 2 Bassett block
" Donald F physician 10 White house do
" Fannie M widow John A house 58 Tremont
" Joseph A bellboy City Hotel boards do
" Josephine clerk Reed & Barton's house 2 Bassett blk
" L Edna Mrs boards 60 Avon
" Margaret H E nurse rooms 133 Berkley
" Rufus F second hand Whittenton Mfg Co house 18 State
" Ronald bridgebuilder house 84 Oak
McDonald Abraham J laborer house 64 Broadway
" Alfred E brakeman boards 226 Weir
" Alice J widow John F house 226 Weir
" Ann C widow Owen house 23 St Mary's sq
" Catharine A widow James house 21 Walnut
" Charles T decorator 66 Main boards 226 Weir
" Daniel A laborer house 32 Briggs
" Delia C widow Frank H removed to Danielson Conn
" Edward jewelery 52 Main also (Hern & McDonald) pianos do house 51 Grant
" Edward F stovemounter house 142 Somerset av
" Ethel cutter boards 226 Weir
" Gertrude pearlworker boards 34 Briggs
" Hannah widow Maurice J house 34 Briggs
" Harold J chauffeur boards 57 Broadway
" Helen E domestic Taunton State Hospital boards do
" Howard M stovemounter boards 34 Briggs
" Hugh A farmer City Home house 107 Norton av
" James E attendant Taunton State Hospital boards do
" James Joseph hammersman 34 Court boards 7 Mason
" James M chauffeur 115 Somerset av rooms do
" John A removed to Bridgewater
" John F died May 21 1912
" John J signpainter 66 Main boards 21 Walnut
" Joseph machinist house 7 Mason
" Joseph T clerk 52 City square boards 21 Walnut
" Madeline silk weaver rooms 14 High
" Mary A weaver boards 1 Second av
" Nora clerk 49 Main boards 34 Briggs
" Peter machinist M M W house rear 67 Tremont
" Stephen laborer boards 22 Godfrey
" William H boards 42 Cohannet
McDonough Charles J harnessmaker 15 Weir bds 9 Forest
" Delia A burnisher boards 21 St Mary's square
" Emma L bookkeeper 8 Union block boards 9 Forest
" John laborer boards 87 Oak
" Margaret M bookkeeper 25 Main boards 9 Forest
" Mary widow John house 33 Liberty
" May I boards 9 Forest
" Owen harnessmaker 15 Weir house 9 Forest
McDougall Mary widow John house 33 Purchase
Macejowski Michal operative house 210 Whittenton
McElroy Edward P chauffeur 51 Weir boards 10 Forest
McEvoy see McAvoy

Metropolitan Life Ins. Co. PARTNERSHIP INSURANCE

Macey Arthur F cardgrinder house 59 Park
" see Macy
Macfarlane George E teacher High school boards 86 Broadway
MacFarlane H Edgett horseshoer 22 School rooms 31 Union
McFarlane Elsie Mrs boards 12 Franklin av
" John machinist M M W house rear 49 Kilton
" Oscar W molder house 7 West Weir [Pine
McGaffin Charles G pathologist Taunton State Hospital h 19
McGann Alice operative boards 6 Hearn av
" Annie boards 7 Church av
" Bridget widow Patrick house 6 Hearn av
" Bridget widow Philip house 40 Mason
" James driver 58 Court house 8 Church av
" Jennie boards 9 Warren
" John J operative boards 46 Adams
" Margaret sorter boards 46 Adams
" Margaret widow James house 46 Adams
" Margaret widow John boards 10 Whittenton
" Mary operative boards 6 Hearn av
" Mary widow Michael house 43 Grove
" Patrick driver 10 Court house 88 East Water
" Philip teamster 24 Tremont boards 43 Grove
" Rose domestic 1 Spring
" Rose pearlworker boards 6 Hearn av
" William motorman boards 43 Grove
" see Megan
MacGarvie Edward baker boards 44 High
McGee John B spinner also variety 38½ Washington h Middleboro av opposite the school E T [site the school E T
" Mary A clerk 38½ Washington boards Middleboro av oppo-
" Thomas J died Sept 2 1912
" see Magee
MacGhee Effie boards 92 Weir
" Margaret Mrs house 92 Weir
McGinn Edward F fireman boards 5 Second av
" Eleanor A operative boards 5 Second av
" Elizabeth operative boards 5 Second av
" Florence E operative boards 5 Second av
" Richard house 5 Second av
McGinnis Bridget Mrs boards 39 N Pleasant
" George F removed to Providence R I
" Patrick boilermaker boards 60 High
" Peter fireman Electric Light Plant, W Water h 34 Godfrey
" see McGuinness
McGinty Catherine widow Frank house 203 Washington
" Flora H boards 9 Dartmouth
" Grace E operative boards 203 Washington
" John J carrier P O house 9 Dartmouth
" John J jr draftsman boards 9 Dartmouth
McGivney Owen foreman 238 Weir house 202 High
MacGlashing Aubrey V died March 18 1912
" Daniel O carpenter 185 Tremont house do
McGlynn Andrew plumbing 5 Post Office sq h 11 Purchase
" Bessie A milliner 68 Main boards 13 Washington
" James E tinsmith house 28 Briggs
" Mary E (McGlynn & Co) 5 Post Office sq house 11 Wilbur

Pierce Hardware Co. Largest Hardware House in Bristol County

Bristol County Business School 43 City Sq.
DAY AND EVENING SESSIONS, HIGH STANDARDS, GUARANTEED METHODS, ENTER NOW

WE MOVE ANYTHING
HOUSEHOLD GOODS A SPECIALTY
Taunton Teaming Co.
MOTOR TRUCK SERVICE

McGlynn
" Peter V plumber 57 Broadway house do
" & Co (M E McGlynn) plumbing and heating 5 Post office sq
McGonagle Christina boards 105 Summer
" Ethel jewelery worker boards 105 Summer
" Frederick F hoseman Hose No 10 boards 105 Summer
" Jesse Mrs house 105 Summer
" Sophia boards 105 Summer
McGone Thomas H rooms 72 Broadway
McGovern Arthur F laborer boards 23 Smith
" A Irene operative boards 23 Smith
" George C laborer house 11 Whittenton
" George C jr Reed & Barton's boards 11 Whittenton
" James helper house 7 Church av
" James supt White-Warner Co h 62 Purchase
" James A operative boards 23 Smith
" James J loomfixer house 23 Smith
" John brakeman house 27 Park
" Terrence stoveworker house 179 Washington
" Thomas hostler 28 Court boards 24 Washington
McGowan Bridget widow Michael F house 11 Agricultural av
" Catharine house rear 48 North Pleasant
" Catherine jewelry worker boards 55 Washington
" Catherine A rollercoverer boards 11 Agricultural av
" Charles R laborer house 14 Agricultural av
" James printer boards 55 Washington
" James P machinist boards 11 Agricultural av
" Michael teamster 4 Taylor bldg house 55 Washington
" Michael T hostler boards 55 Washington
" Miles teamster boards 77 Wales
" M Frank machinist house 18 Agricultural av
" William driver boards 55 Washington
" William F watchman boards rear 48 North Pleasant
" William J oilcloth worker house 124 Oak
McGrady James molder 4 Porter house at Berkley
McGrath Annie A widow John F house 29 VanBuren
" Edward J overseer Winthrop house 3 Plain
" Elizabeth house 212 Bay
" James B molder boards 25 West Water
" James H ins agt 24 Crocker bldg h 145 Washington
" John J restaurant 23 Cohannet and attendant Taunton State Hospital boards do
" Margaret widow Patrick house 3 Plain
" Patrick J salesman 24 Winthrop house 18 Agricultural av
" Thomas copperworker house 33 Fourth
McGraw Andrew J physician and associate Medical examiner 61 Broadway house do
McGreevey Hugh watchman 37 Cohannet house 135 do
" James electrician 15 Broadway boards 135 Cohannet
" William H boards 135 Cohannet
McGuinness Catharine widow John F house 2 Morton
" Fred G telegrapher boards 2 Morton
" John J compositor 42 Court boards 2 Morton
" see McGinnis
McGuire Andrew J roofer boards 58 Bay
" Charles E machinist house 42 Park
" Edward L roofer house 10 Maple av

METROPOLITAN LIFE INS. CO. 21-24 Crocker Building

McGuire
" Eunice K boards 2 Bradford
" John J clerk 134 Bay house 83 do
" John P driller boards 14 Dean av
" Julia widow John house 40 Park
" Mary A bookkeeper boards 29 Waverly
" Mary V bookkeeper (Fall River) boards 2 Bradford
" Michael clerk 32 Weir boards 37 Porter
" Patrick laborer house 29 Waverly
" Rosanna E widow Patrick F house 14 Dean av
" Sarah M widow Frank boards 19 Church
" Susan I grocer 39½ Bay boards 58 do
" Thomas F roofer 58 Bay house do
" Thomas F jr clerk 21 City sq boards 58 Bay
" Thomas J foreman People's Coal Co house 2 Bradford
" Thomas J jr com trav boards 2 Bradford
" see Maguire
McGunigle Rosella operative boards 30 Adams
McGuirk Henry molder house 18 Adams
Machado Frank pedler house 34 Purchase
" Joao laborer house 3 rear 52 Old Colony av E T
" José laborer house 13 Maxwell
" José machinist house 188 School
" Manuel agent house 15 Floral
" Manuel, Corr house 9 Battle row E T
" Manuel laborer boards 3 rear 52 Old Colony av E T
" Manuel T, White-Warner Co house 98 East Water
" Maria Mrs house 28 Danforth
MACHINISTS' NATIONAL BANK Wm C Davenport pres 4 City square (see page 476)
McHenry John J removed to New Bedford
McHugh Ann widow John boards 15 Oxford
" Dennis painter boards 148 Broadway
" Ellen widow Thomas house 148 Broadway
" Ellen F widow Manus J house 163 Washington
" Francis J blacksmith 1 Bay house 132 Broadway
" Helen G stenographer boards 148 Broadway
" John E teamster house 278 Washington
" John E Mrs grocer 278 Washington house do
" Michael farmer house 9 Hodges
" William M laborer boards 148 Broadway
Maciel Alexander F laborer house 237 School
McInness Angus machinist M M W house 202 Winthrop
McIntire Lyda removed to Attleboro
McIntyre Mary C laundress Taunton State Hospital boards do
McIsaac John britannia worker house 15 Grosvenor
" May B student boards 35 Briggs
" William E foreman 30 Court house 35 Briggs
Mack Catharine widow John W house 14 Riverview
MacKay Herdman L barber 7 School house 8 Granite
" Thomas B contractor and builder 17 Oxford house do
McKean David foreman 49 Adams house 7 Hope
" Sarah weaver house 8 First av
McKechnie Allan removed to New Bedford
" Donald janitor Barnum-st school house 5 Forest
" Elizabeth removed to Boston
" James T boards 5 Forest

BRISTOL COUNTY BUSINESS SCHOOL
Competent instructors, excellent equipment, thorough work
43 CITY SQ.

PIERCE HARDWARE CO. Mill Supplies

WE MOVE ANYTHING
STACKS, ENGINES, BOILERS ERECTED
Taunton Teaming Co.
MOTOR TRUCK SERVICE

McKechnie
" Lillian I bookkeeper 36 Crocker bldg boards 5 Forest
" Robert J salesman (Staples Coal Co, Boston) h 9 Coram
MacKendrick Catharine, Reed & Barton's boards 34 Lawrence
" George H bookkeeper (Boston) house 21 West Weir
" John L died Dec 15 1912
" Mary operative boards 34 Lawrence
" Ralph F clerk Reed & Barton's boards 32 Warren
" Vina house 28 Cedar
" Wendell T (Attleboro) boards 32 Warren
" William K fitter Reed & Barton's h 187 West Britannia
McKendrick William gardener 9 West Britannia rooms do
McKenna Agnes L nurse Morton Hospital boards do
" Benjamin machinist boards 13 Maple
" Bernard M auto repairer boards 13 Maple
" James J barber and confectionery 5 Second house 11 do
" James J driver Central police station house 13 Maple
" John E carrier P O house 165 Broadway
" John J clerk Oak n depot boards 176 Bay
" John T stereotyper 9 Cohannet house 38 Grant
" Joseph J clerk 32 Main boards 13 Maple
" Joseph P reporter Gazette house 16 Webster
" J Francis boards 13 Maple
" Mary L removed to Attleboro
" Owen asst pressman Gazette rooms do
" Patrick baker 15 West Water house 246 Weir [135 Bay
" Patrick F pastor Church of the Immaculate Conception h
" Patrick J removed to Attleboro
" Timothy molder house 31 E Walnut
McKenney Band & Orchestra 67 Broadway
" Bela F janitor 21 Main house 235 Somerset av
" Frank J barber 67 Broadway house 79½ do
" Gertrude boards 262 Middleboro av
" Helen M bookkeeper 11 Weir boards 262 Middleboro av
" Joseph L dyer 23 Spring boards 95 Summer
" William C shoeworker boards 262 Middleboro av
" William H electrician house 18 Jefferson [E T
" William R blacksmith h 262 Middleboro av opp schoolhouse
Mackenzie Clyde C student boards 68 Barnum
" Frank E buyer 66 Main house 68 Barnum
" John G painter house 233 Winter
" Mary H widow Russell A clerk 66 Main boards 60 Oak
" Morrill mechanical engineer boards 68 Barnum
" William A janitor Crocker bldg house 60 Oak
McKenzie Lillian M matron Taunton State Hospital boards do
McKeon Alice V milliner house 21 Smith
" Catharine pressfeeder 42 Court boards 16 Church
" Catharine widow Hugh house 19 Mason
" Catherine widow Peter house 16 Church
" Daniel laborer house 10 Mineral
" Edward J conductor St Ry boards 163 Washington
" Ellen weaver boards 21 Smith
" Henry F molder boards 21 Smith
" James laborer house 42 Plain
" John F dentist 1 Broadway boards 19 Mason
" John J teamster house 10 Mineral
" Mary (Attleboro) boards 163 Washington

Met. Life Ins. Co., Life Contracts, payments limited to 10, 15 and 20 years

McKeon
" Mary widow James house 21 Smith
" Mary A dressmaker 16 Church boards do
" Paul teamster house 10 Mineral
" Sarah operative house 8 First av
" Thomas laborer house 163 Wahington
" Winnifred leatherworker boards 163 Washington
Macker Daniel L helper house 217 Whittenton
" Henrietta, Reed & Barton's boards 217 Whittenton
" Marietta boards 217 Whittenton
Mackey Margaret widow Richard house 16 Morton av
" Margaret J boards 16 Morton av
" Patrick laborer boards 16 Morton av
McKinley Joseph operative boards 3 Hamilton
McKinnon Daniel E, M M W boards 28 Crocker
" Flora widow John house 28 Crocker
" John R engraver boards 66 Broadway
McKoune Agnes V boards 195 Washington
" Angela W forewoman (Attleboro) bds 195 Washington
McKOUNE BROTHERS (Thomas N, Edward F and John W) expressing and teaming 193 and 195 Washington order box 19 City sq (see side line front cover)
" Edward F (McKoune Bros) 195 Washington house do
" John W (McKoune Bros) 195 Washington boards do
" Katherine E dressmaker boards 195 Washington
" Sarah L boards 195 Washington
" Thomas N (McKoune Bros) 195 Washington boards do
Macksey James J state district police First Dist court bldg 15 Court rooms 47 Cohannet [place
McLaughlin Anna teacher County-st school boards 2 Newcomb
" George conductor rooms 7 Trescott
" George A stovepolisher house 13 First
" James drill hardener L-W T D Co boards 60 Court
" Margaret operative boards 35 VanBuren
" Sarah widow Edward house 35 VanBuren
" Thomas operative boards 14 Second av
" Thomas E silverworker boards 35 VanBuren
" see Laughlin
MacLean Donald A driver house 74 Tremont
" Edmund flagman N Y, N H & H house 18 West Weir
McLean Alexander F harnessmaker 60 Weir house do
" Alexander J engineer house 27 Jackson
McLeavy Annie F boards 160 Bay
" Charles A clerk 39 City square boards 160 Bay
" Charles P quiller house 160 Bay
" Helen M weaver boards 160 Bay
McLellan see McClellan
McMahon Abbie T dressmaker 6 Webster house do
" Anna Mrs milliner 69 Main house 24 Cedar
" Anna M operative boards rear 16 Church
" Arthur A jewelry worker boards 31 Fourth
" Catharine domestic boards 23 Park
" Catharine E removed to Newport R I
" Edward D pool 2 P O sq boards 23 Park
" Elizabeth A house 28 East Whittenton
" Ellen operative boards 5 Dean av
" Ellen widow Michael house 182 Bay

PIERCE HARDWARE CO.
Sherwin-Williams' Paints and Varnishes

BRISTOL COUNTY BUSINESS SCHOOL
A square deal to all. Positions secured for graduates.
43 CITY SQUARE

WE MOVE ANYTHING
EXPERTS IN OUR LINE
Taunton Teaming Co.
MOTOR TRUCK SERVICE

McMahon
" Ellen widow Thomas J house 23 Park
" Ellen G jewelry worker (Attleboro) boards 32 Madison
" Francis W plumber boards 18 Leonard ct
" Hugh J plumber 64 Weir boards 18 Leonard ct
" James laborer house 32 Madison
" James produce boards 5 Deane av
" James E foreman house 564 Somerset av
" James F clerk 27 Broadway boards 32 Madison
" James F manager 69 Main house 24 Cedar
" James J cigarmaker 122 Bay boards 182 do
" John C, Reed & Barton's boards 32 Madison
" Margaret E inspector house 28 East Whittenton
" Mary A clerk 1 City sq boards 32 Madison
" Mary E house 6 Webster
" Mary E house 28 Danforth
" Mary E widow James E house 16 Dean av
" Michael driver boards 15 Leonard
" Nellie J widow Nathan clerk house 31 Fourth
" Richard L supt of sewers City Hall h 121 Somerset av
" Rose domestic 123 Broadway
" Ruth C bookkeeper boards 32 Madison
" Sarah M widow James J house 24 Cedar
" Thomas laborer house 5 Dean av
" Thomas laborer boards 56 High
" Thomas washer 51 Weir boards 182 Bay
" Thomas A clerk 50 Washington boards 23 Park
" Thomas F teamster boards 5 Dean av
" William F beamer boards 182 Bay
" William F clerk boards 5 Dean av
Macmann Lydia widow James E boards 1 General Cobb
McMann John operative house 308 Tremont
" Thomas H jewelry worker boards 308 Tremont
McManus Anthony insurance boards 10 Second
" Edward J molder house 60 Berkley
" Elizabeth tailoress house 31 Washington
" Frank salesman 24 Tremont house at Boston
" Hugh T laborer house 77 Wales
" James Frank police station 3 house 7 Bay
" John J painter house 23 Lawrence
" Mary boards City Home
" Mary E nurse boards 2 Vine
" Margaret J widow Anthony house 10 Second
" Patrick F driver 26 Washington house 26 Kilton
" Patrick J gardener house 47 Ashland
" Philip H boards 10 Second
McMerriam Francis C J removed to New Bedford
McMorrow Alice G boards 11 Sheridan
" Catharine jewelry worker boards 11 Sheridan
" Edward C molder house 18 Kilton
" Fred M conductor boards 14 Briggs
" James P machinist roundhouse house 5 Agricultural av
" John H freighthandler house 9 Hearn av
" Patrick laborer house 11 Sheridan
" Thomas F hostler roundhouse boards 5 Agricultural av
McMullen Andrew silversmith house 103 Bay
" Daniel polisher house 8 Maple av

Business Contracts for Business Men Metropolitan Life Ins. Co.

McMullen
" Frank boards 49 Bennett
" Henry F machinist M M W house 55 N Pleasant
" James Henry billposter boards 49 Bennett
" John J machinist boards 28 Madison
" Patrick laborer house 49 Bennett
" Terrence laborer house 28 Madison
" William J car inspector house 10 Fremont
MacMurray Alexander removed to North Raynham
McNally James boards 56 High
" Mary operative boards 49 N Pleasant
" Robert J mgr Park Hotel house 116 Broadway
McNamara Catharine G bookkeeper 52 City sq bds 9 Dartmouth
" Catherine house 2 Webster
" Daniel ins agt 16 Crocker bldg rms 163 Washington
" Fannie T died Jan 4 1912
" Florence L teacher (New Bedford) boards 9 Dartmouth
" John laborer house 15 Monroe
" John motorman St Ry house 8 Exeter
" John C, T W W house 159 School
" John F machinist boards 15 Monroe
" John J station agent Whittenton boards 10 Alger
" John M student boards 8 Exeter
" Josephine B teacher Weir school house 2 Webster
" Margaret W clerk 58 Main boards 8 Exeter
" Mary widow Daniel L house 10 Alger
" Mary B clerk 58 Main boards 8 Exeter
" Michael J woodworker 12 Washington house 135 Broadway
" Patrick H house 9 Dartmouth
" Terrence H silverworker house 36 Warren
" Thomas baker house 3 Grove
" Winifred widow Martin boards 8 Exeter [Mary's sq
McNamee George asst pastor St Mary's R C church house 14 St
" George E clerk 42 Adams boards 9 Dean av
" Mary J widow George house 9 Dean av
McNearny Daniel cigarmaker 54 Weir house 37 Porter
" Gertrude boards 73 Arlington
" Joseph P driver 50 Weir house 73 Arlington
" Mabel F clerk 11 City sq boards 73 Arlington
McNease Thomas laborer boards 5 Cohannet av
McNeff John H hostler house 77 Wales
MacNeil Alexander boilermaker house 33 West Britannia
" Emma boards 33 West Britannia
" Mary G operative boards 33 West Britannia
McNutt E Curtis removed to Boston
Macomber Abbie boards 90 County
" Abbie E widow William E house 82 County
" Abbie M Mrs boards 13 General Sherman
" Adelbert driver boards 37 Johnson
" Alice teacher Washington primary school bds 90 County
" Allison R machinist house 66 Wales
" Alvah P janitor Cohannet-st school house 31 Johnson
" Annie A teacher East Taunton school boards 98 High
" Archie P boards 187 County
" Arthur A machinist roundhouse house 47 Vernon
" Arthur W salesman boards 90 County
" Benjamin H crucible finisher house 34 Presbrey's court

BRISTOL COUNTY BUSINESS SCHOOL
A Wide Awake, Progressive, Up-to-date Commercial School
43 CITY SQUARE

PIERCE HARDWARE CO.
BUILDERS' HARDWARE

NOTHING IS TOO LARGE NOR TOO SMALL
Taunton Teaming Co
MOTOR TRUCK SERVICE

Macomber
" Calvina A student boards 8 Madison
" Carrie operative boards 34 Presbrey's court
" Charles A fireman house rear 8 Beacon
" Charles H salesman house 98 High
" Charles L janitor City Hall boards 98 High
" Charles L pres Winthrop Cotton Yarn Co and Taunton Knitting Co house 8 Spring
MACOMBER CHESTER W gas steam and water fitting 77 County house do (see page 505)
" Clarence janitor County-st school house 5 Linden
" Clifford H clerk Central station boards 47 Vernon
" Clinton F loan office 8 Broadway house 9 W Britannia
" Durant H motorman h 294 Middleboro av bey E T school
" Edith F stenographer supt's office Central station boards 16 Johnson
" Edward F house 16 Johnson
" Ella music teacher 350 Washington boards do [Sherman
" Emma M clerk 1 Sharkey & Carey's block bds 13 General
" F Otis driver house 16 Williams
" Harriet P principal Pine-st school boards 90 County
" Harry F contracting engineer boards 187 County
" Henry B grocer 60 County house 134 do
" Henry H police Central station house 152 County
" Horace N cooper 81 East Water house at Berkley
" Horatio P farmer house 37 Johnson
" James O laborer house 169 County
" Joseph L driver 8 Union block house 133 Cohannet
" Louis T machinist house 6 Peirce av
" Lucy M Mrs housekeeper 173 School
" Mary J widow James E house 269 Winthrop
" Maude G stenographer 22 Crocker bldg boards 47 Vernon
" Nathan S carpenter house County near Cotley
" Olive E student boards 8 Madison
" Orville died March 26 1912
" Philip F died June 3 1912
" Ralph E died Dec 22 1911
" Ruth D boards 19 Shores [16 Johnson
" Ruth I stenographer Evans Stamping & Plating Co boards
" Sarah E widow Samuel W house County above cider mill
" Seth C principal E Taunton school house 187 County
" Warren A gardener boards 169 County
McPhee Margaret widow M James house 113 Cohannet
" Mary pearlworker boards 113 Cohannet
McQueenie Bernard, Nemasket boards 85 Old Colony av E T
" John died April 23 1912
McQuirk James machinist rooms 40 High
McRae John lineman 18 City sq house 12 Danforth
McShane Edward porter Park Hotel boards do
" Ellen waitress Park Hotel boards do
" James clerk 55 West Water house 4 Second
McSweeney Eugene F molder house 137 Broadway
McVaney Patrick hostler 37 Cohannet rooms 42 do
McVay Catherine boards 142 Dighton av
" Charles W engineer house 21 Sheridan
" Daniel foreman White-Warner Co house 22 Couch
" Fannie H tel opr 10 Court boards 22 Couch

Met. Life Ins. Co. $5000 Life Policy for $100.55
annual Premium at age thirty-five

McVay
" James H house 142 Dighton av
" John E (McVay & Searle) 10 Weir rooms 54 Main
" Josephine I Mrs clerk 79 Main house 53 Kilton
" J Harry clerk 111 Weir house 29 Porter
" William molder house 380 Cohannet
McWeeny Marcus W clerk 32 Main house 84 Washington
McWilliam James machinist M M W boards 32 Wales
MacWilliams Annie housekeeper 27 Summer
Macy Charles W machinist house 23 Orchard
" Henry laborer boards 134 Weir
" see Macey
Madados Joseph, Corr house 17 Corr Mill corp
Madden Ellen operative boards rear 13 Plain
" Ellen widow Lawrence house rear 13 Plain
" James mason boards rear 13 Plain
" James L operative house 27 Garfield
" John operative house 7 Sumner
" Joseph helper boards 7 Jackson
" Lawrence freighthandler boards rear 13 Plain
" Luke master mechanic Whittenton Mfg Co house 7 Jackson
" Mary operative boards rear 13 Plain
" Michael operative boards rear 13 Plain
" William J machinist house 198 Bay
Maddigan Ralph ins agt 1B Taylor bldg boards at Middleboro
Maddocks Elmer carpenter 25 Fairview av house do
Madeiros Antone, Nemasket house 56 Old Colony av
" Mariano, Nemasket house 56 Old Colony av
Mader Grace widow St Clair G house 69 Washington
Madison Joseph T molder house 95 Dighton av
" Percy molder house 4 Makepeace av
Mador Alice milliner 85 Main boards 8 Powers av
" Alphonse L buildingmover 3 Thrasher pl house do
" Arthemise sorter boards 8 Powers av
" Charles teamster house 8 Powers av
" Ernest G carpenter boards 3 Thrasher place
" Helene M clerk 146 Bay boards 3 Thrasher place
" Jennie domestic boards 8 Powers av
" Joseph operative boards 8 Powers av
" Wilfred oiler boards 8 Powers av
Magan see McGann
Magana José Sousa (Tarares & Magana) baker rear 46 Jackson house 27 do
Magee Annie E widow Hugh F house 115 Broadway
" Bessie widow Jones G house 122 Winthrop
" Charles L carrier P O boards 56 Broadway
" John F foreman City stables house 45 Jefferson
" J Ralph pastor First M E church h 114 Somerset av
" Mary E stenographer 18 High boards 115 Broadway
" see McGee
Mager Edwin J osteopath 49 Broadway house do
Maghery Annie C boards 4 Fifth av
" Daniel operative house 4 Fifth av
" Daniel J clerk 14 City sq rm 6 boards 4 Fifth av
Maginn see McGinn
Magnan Emanuel machinist boards 194 Bay
" Herman conductor St Ry boards 194 Bay
" Rosalie operative boards 143 Bay

BRISTOL COUNTY BUSINESS SCHOOL, 43 City Square
Supplies business men with competent bookkeepers or stenographers

PIERCE HARDWARE CO. Fishing Tackle

LIME AND CEMENT
Taunton Teaming Co.
MOTOR TRUCK SERVICE

Magoon Thomas F (Albert F Higgins & Co) liquors 14 Weir boards 72 Broadway
Maguire James laborer gas works boards 72 Ingell
" John J waiter City Hotel boards do
" Mary A bookkeeper N E C Y Co Ingell st bds 29 Waverly
" Patrick fireman Electric Light Plant h 56 Barnum
" see McGuire
Mahan Catharine R boards 57 Summer
" John J carrier P O house 57 Summer
" Margaret bookkeeper 1 City sq boards 57 Summer
" Nellie V clerk 35 Main boards 57 Summer
" Thomas P machinist boards 57 Summer
Maher Beatrice boards 21 White
" Bridget M dressmaker 27 Shores house do
" Catherine F widow John H house 21 White
" Sarah R widow James T house 84 Broadway
Mahler Albert P molder house 55 Grove
Mahnik Tomasz dyer house Hopewell near North av
Mahon Essie widow Thomas house 36 Kilton
" Eva pearl worker boards 36 Kilton
" Thomas died March 27 1912
Mahoney Agnes clerk boards 163 Broadway
" Bertha M widow John F boards 28 Annawan
" Blanche Mrs boards 33 West Britannia
" Catherine cigarmaker 54 Weir boards 36 Floral
" Charles R clerk boards 36 Floral
" Cornelius molder house 11 Stanley av
" Daniel gardener grading and nursery stock 17 Church h do
" Daniel D loomfixer house 17 Church
" Daniel J meter inspector T W W house 211 Broadway
" Dennis laborer boards 11 Staples av
" Ellen widow Timothy house 55 Park
" Frank E silversmith boards 36 Floral
" Hannah weaver boards 21 Park
" Hannah H tailoress 24 Main boards 163 Broadway
" Helen house 21 Park
" Jeremiah laborer boards 209 Broadway
" John clerk 32 Weir boards 209 Broadway
" John F gardener house 36 Floral
" John F (32 Annawan) died April 19 1912
" John J foreman L-W T D Co house Creedway
" John J, Reed & Barton's house 63 Purchase
" Joseph V gardener house 26 Church
" Julia widow Dennis died Dec 1 1912
" Julia widow Michael house 209 Broadway
" Lulu, Reed & Barton's boards 6 Green
" Margaret boards 6 Green
" Margaret widow Dennis house 163 Broadway
" Margaret E dressmaker boards 11 Stanley av
" Mary A boardinghouse 25 West Water
" Mary A operative boards 17 Church
" Mary A, Reed & Barton's boards 6 Green
" Mary J operative boards 31 Wilbur
" Mary J boards 36 Floral
" Maurice clerk boards 36 Floral
" Michael blacksmith 10 West Water house 18 Plain
" Michael molder house 32 Shores

Endowment Contracts for 10, 15, 20, 25 and 30 years **Met. Life Ins. Co.**

Mahoney
" Michael J baker house 52 Hodges av
" Nellie clerk 35 Main boards 163 Broadway
" Nora cigarmaker 54 Weir boards 36 Floral
" Stephen laborer boards 25 West Water
" Thomas C, U S N boards 36 Floral
" Thomas F laborer boards 14 Hope
" Timothy clerk 50 Washington boards 45 Grove
" Timothy E lunchcart City square boards 11 Stanley av
" Timothy J removed to Providence R I
" William J carpenter boards 36 Floral
" William R silversmith boards 163 Broadway
Mailhiot Alfred weaver boards 33 Fourth av
Maine Sherman teamster Oakland Mills house 307 Tremont
Mainveill Adelard weaver house 5 Waverly
Mainz James W clerk 9 School house 64 Broadway
Mairs Isaac laborer house 27 Briggs
Majher Antoni operative house 39 Park
Majkut Ignatz weaver boards 3 Madison lane
" Jan weaver house 206 Whittenton
" Jozef baker house 3 Madison lane
" Peter, Reed & Barton's house 28 Russell
" Walenty (Majkut & Kulpa) 55 Court boards do
" & Kulpa (W Majkut, Simon Kulpa) grocers 55 Court
Majocha Klines molder house 82 East Water
Makepeace Lester E molder 212 Somerset av boards at Berkley
Maker Sarah widow Henry boards 20 Harrison av
Mallalieu Frederick J printer Weir Stove Co h 305 Somerset av
" Rachel widow Frederick boards 305 Somerset av
Mallette Napoleon secondhand boards 13 Fourth av
Mallon Catharine boards 215 Tremont
" Edward overseer warping and spooling Oakland Mills house 229 Tremont
" Henry J boards 7 Berkley
" Mary Mrs house 49 North Pleasant
" Mary A widow Michael house 30 Briggs
" Thomas F boards 30 Briggs
Malloy John driver Taunton Grain Co bds 11 Staples av
" Michael J laborer house 40 Mason
" William laborer boards 11 Staples av
Malo Albina boards 258 Washington
" Annie widow Frank house 262 Washington
" Georgianna operative boards 258 Washington
" Julia housekeeper 258 Washington
" Leo carpenter house 258 Washington
" Louis jr operative house 5 Makepeace av
" Manuel laborer house 36 Godfrey
" Napoleon carpenter 14 Trescott house 258 Washington
Malone Catharine cook 16½ City sq rooms 36 Winthrop
Maloney Alice M clerk 10 Court boards 108 High
" Catherine widow John house 17 Grove
" Ellen A widow James house 108 High
" Francis J fireman gas works boards 174 Weir
" Helen J boards 108 High
" Frank L apprentice boards 17 Grove
" John J laborer boards 174 Weir
" Margaret shoelace maker boards 17 Grove

PIERCE HARDWARE CO.
Everything a Hardware Store Ought to Have

BRISTOL COUNTY BUSINESS SCHOOL, 43 City Square
SCIENTIFIC ACCOUNTING, SALESMANSHIP, STENOGRAPHY,
COURT REPORTING, CIVIL SERVICE WORK, TELEGRAPHY

WE MOVE ANYTHING
HAY AND STRAW
Taunton Teaming Co.
MOTOR TRUCK SERVICE

Maloney
" Nicholas laborer house 174 Weir
" Nicholas J fireman boards 174 Weir
" Sarah L teacher Woodward school boards 108 High
" Thomas M laborer house 19 Plain
Maloy Sidney C supt 1 Howard house 19 Union
Manchester Albion R machinist boards 11½ West Weir
" Amanda J widow William H house 11½ West Weir
" Charles A teamster 23 East Britannia house 6 Smith
" Clarissa E Mrs house 272 Winthrop
" Elmina J boards 272 Winthrop
" Mary L widow W Arthur house 3 Fairview av
" Walter S boards City Home
" William A janitor Mechanics' Co-operative Bank h 97 Bay
" William L clerk 8 Union block house 556 Somerset av
Mandigo Elnora jewelry worker boards 183 Norton av
" George farmer house 433 Tremont
" Hobert E jewelry worker house 183 Norton av
Mandin Joseph, Nemasket house 1 rear 52 Old Colony av
Mangler Christopher cabinetmaker 1 Hill boards 47 Weir
Manion Benjamin R silversmith Reed & Barton's h 85 Bay
" James M polisher boards 7 Park
" Joseph D silverworker house 386 Washington
" Martin molder house 7 Park
" Mary E clerk boards 7 Park
" Thomas F automobile repairer boards 7 Park
Manley Charles E pearlworker house 171 Cohannet
" Louis H printer 3 School house 33 Clinton
" William H hostler 58 Court house 21 Washington
Mann Albert E dentist 18 Broadway house 22 Newcomb place
" Albert J farmer house off Seekell near Staples
" Charles A laborer house Seekell near Precinct
" Fannie M jewelry worker boards 6 Second
" Frederick C baggagemaster house 33 Oak
" George A house 155 Walker
" Herbert boards 155 Walker
" Ina M boards 155 Walker
" Sanford L clerk 157 Walker boards 185 do
" William H bicycles and sporting goods 19 West Water house 63 Plain [near Chace's Station
" William M car repairer car barn E T house Middleboro av
Manning Daniel removed to Providence R I
" Helen R removed to Providence R I
" James F student boards 31 Oak
" Jessie widow James B house 31 Oak
" John F baggageman boards 89 Broadway
" John H hoseman Engine No 4 boards 31 Oak
" Julette L widow George E house 173 Cohannet
" William H overseer finishing N E C Y Co Ingell st h 25 Newcomb place [av
Mannion John J asst pastor St Joseph church h 19 Agricultural
Manseau Marie H clerk city treasurer's office City Hall bds 10 Green
Mansfield Charles F silverworker boards 9 State
" Daniel shipper N D C S Co house at North Dighton
" Ellen housekeeper 115 Somerset av
" Ellen house 35 Jackson

Met. Life Ins. Co. See Our Corporation Policies; Something New

Mansfield
" George O reporter Gazette boards 9 State
" John laborer boards 46 Park
" John J bookkeeper Stiles & Hart Brick Co boards 9 State
" John J saloon 40 Broadway house 44 Kilton
" John W carriagetrimmer 29 Weir house 102 Bay
" John W Mrs milliner 102 Bay house do
" Joseph W clerk 6 Main boards 9 State
" Patrick H, Reed & Barton's house 9 State
" Thomas police Central station house 14 Adams
" William J teamster house 48 School
Manson David A laborer boards 617 Bay
Mantens José laborer house 3 Battle row
" José laborer house 16 Battle row
Manter Charles D carpenter boards 69 Washington
" Charlie L died May 10 1912
" Loretta H widow Gilbert R house 9 Belmont
" Mary J widow Charlie L house 125 Broadway
" Mildred E student boards 125 Broadway
Manuel Frederick K clerk 86 Weir house 14 High
Marble Surbinus P removed to Somerset
Marchant Albert J chauffeur 51 Weir boards 24 Washington
Marciel Antonio fireman Electric Light Plant h 25 Highland
Marcotte Alfred silverworker house 184 Bay
" Alphonse pressman 21 Main house 189 Bay
" Alphonse H drillgrinder 34 Court house 29 Lawrence
" Annie clerk 147 Bay boards 189 do
" Charles apprentice boards 189 Bay
" Eliza knitter boards 189 Bay
" Frederick operative house 442 Cohannet
Marden Ralph H reporter "News" boards 36 Hodges av
Marder Edward tailor 109 Main house 22 Mason
Margarido Antonio driver house 203 School
" John A laborer boards 5 Talbot av
Marie Joseph house 19 Lane's av
" Mary J tailoress 9 Rand blk boards 19 Lane's av
Mariett Irene T pursemaker boards 25 Granite
Mariner Lizzie domestic 7 Clinton
Marion John T clerk Weir Branch freight depot bds 31 Godfrey
" William H shipper house 31 Godfrey
Markey Mary widow James house 8 Dinley av
Marley Alice operative boards 55 VanBuren
" Catharine boards 31 North Pleasant
" Edward boards 109 E Water
" John T wine clerk New City Hotel boards 31 N Pleasant
" Margaret widow Thomas house 43 VanBuren
" Mary widow Patrick house 31 North Pleasant
" Mary E operative boards 43 VanBuren
" Patrick T copperworker boards 49 North Pleasant
" Thomas clerk boards 60 Court
" see Malley
Marlow George waiter City Hotel boards do
Marnik Michal operative house 12 First av
Marotte Celeste clerk boards 22 Waverly
" Edward (J W Marotte & Son) 104 VanBuren boards do
" Emile jewelryworker boards 27 Garfield
" Joseph carpenter house 27 Garfield

PIERCE HARDWARE CO.
17,000 SQUARE FEET FLOOR SPACE

BRISTOL COUNTY BUSINESS SCHOOL
A square deal to all. Positions secured for graduates.
43 CITY SQUARE

WE MOVE ANYTHING
TRUCKMEN AND RIGGERS
Taunton Teaming Co.
MOTOR TRUCK SERVICE

Marotte
" Joseph W & Son (Edward) carpenters 104 VanBuren h do
" Laurilla bookkeeper boards 104 VanBuren
" Pierre carpenter 50 Weir house 22 Waverly
Marquette Club 45 West Water
Marquis Amable removed to Pawtucket R I
" Cecile dry goods 64 Middleboro av house 81 do
" Elmire clerk 64 Middleboro av house 81 do
" Joseph F, M M W house 38 Winter
" Narcisse weaver house 415 Washington
" Wilfred carpenter 50 Weir house 370 Washington
Marriett Thomas pedler house 25 Granite
Marron Daniel teamster boards 6 Second
" Marjan laborer house 26 Talbot av
" Owen teamster 89 West Water house 6 Second
" Peter J hostler 10 West Water house 10 Second
" Thomas teamster 26 West Water boards 6 Second
Marrs see O'Mara
Mars Catherine widow Charles boards 5 Granite
Marsden Agnes clerk 35 Main boards 75 Cherry
" Frances M clerk 12 City sq boards 75 Agricultural av
" James removed to Pawtucket R I
" Jason polisher house 75 Cherry
" Jemima widow George H house 75 Agricultural av
" Leonard tinsmith boards 181 Tremont
" Thomas removed to North Dighton
" William H polisher boards 75 Agricultural av
Marshall Andre molder M M W
" Joseph laborer house 19 Blinn's ct
" Sarah J widow William L house 6 Jefferson av
" Theodore H fireman house 34 Pine
" William driver house Rocky Woods near Burt street [forth
" William A attendant Taunton State Hospital h 413½ Dan-
Marshman Henry J mason 28 Main boards 222 High
Marsland George, Reed & Barton's bds 2 General Sherman
Marsocci James, Corr house 28 Corr Mill corp
Martel Frank driver house 10 Corr Mill corp
Martell Louis copperworker house 207 Somerset av
Martin Albert shipper L-W T D Co bds 136 Somerset av
" Alfred H, Reed & Barton's boards 33 Lawrence
" Alice operative boards 177 Bay
" Allen gardener house 2 Fifth av
" Allen jr janitor School-st school house 9 Lawrence
" Annie L boards 23 Grant
" Auguste operative house 31 Fourth av
" Bridget boards 2 Fifth av
" Bridget widow James R boards 7 Cooper square
" Bridget A widow James H house 23 Godfrey
" Catharine widow James house 23 Grant
" Charles T barber 17 West Water house 61 Plain
" Damase operative house 177 Bay
" Edouard operative house rear 46 Cottage
" Edward F bottle dealer 38 Plain boards 111 Ingell
" Edward F flagman house 80 Main
" Elizabeth A teacher (E Bridgewater) boards 22 Annawan
" Elizabeth J operative boards 15 Jenny Lind
" Ellen student boards 101 Bay

LIMIT ON ONE LIFE, $1,000.000 MET. LIFE INS. CO.

Martin
" Elsie B machine operator boards 12 Jefferson
" Emily M teacher Barnum-st school bds 22 Annawan
" Eugene painter 36 Main boards 25 Godfrey
" Eva Durfee music teacher house 61 Plain
" Fortunat copperworker house 12 Powers' av
" Francis A police station 2 house 183 Washington
" Frank laborer house 216 School
" Frank laborer house 51 White
" Frank operative house 206 School
" Frank F grinder L-W T D Co boards 42 Winter
" Fred molder boards 28 VanBuren
" George H clerk freight depot boards at Raynham
" George H icecream 101 Bay house do
" Honorius operative house 252 Bay
" Isabelle E weaver boards 2 Fifth av
" James, H-H P P Co boards 117 Broadway
" James house 12 Maxwell
" James T molder house 136 Somerset av
" Jeremiah plumber house 12 Stanley av
" Joe laborer boards 42 Winter
" John driver 58 Court boards 51 White
" John farmhand house 454 Somerset av
" John operative house 6 Marvel
" John D carpenter boards 54 VanBuren
" John F fireman house 32 Godfrey
" John J silverworker rooms 48 Cottage
" John T newsdealer 31 West Water house 35 Plain
" Joseph, Reed & Barton's house 28 Purchase
" Joseph house 456 Somerset av
" Joseph jr stovelining maker house 368 Somerset av
" Joseph F molder boards 42 Winter
" Joseph H bookkeeper Reed & Barton's bds 33 Lawrence
" Joseph T concreter house 424 Washington
" J Frank polisher boards 23 Godfrey
" Laura G widow Joseph P house 33 Lawrence
" Lawrence beamer house 54 VanBuren
" Leon coremaker house 5 Powers av
" Leonard molder boards 18 Second
" Manuel, Nemasket house 32 Liberty
" Margaret knitter boards 23 Godfrey
" Margaret widow John boards 22 Adams
" Margaret widow William H house 22 Annawan
" Margaret E pearlworker boards 136 Somerset av
" Margaret H, Reed & Barton's boards 33 Lawrence
" Mary A operative boards 23 Godfrey
" Mary A weaver boards 2 Fifth av
" Mary A boards 25 Godfrey
" Mary E boards 12 Jefferson
" Mary E widow Michael J house 111 Ingell
" Michael N brakeman boards 2 Fifth av
" Napoleon copperworker house 3 Garfield
" Nellie widow William house 198 High
" Nicholas J driver Ladder 2 house 19 Jackson
" Robert W carpenter M M W house 12 Jefferson
" Sarah F operative boards 54 VanBuren
" Susan M teacher (Rehoboth) boards 22 Annawan

BRISTOL COUNTY BUSINESS SCHOOL
43 CITY SQUARE
Has successfully trained young men and women for seventeen years.

PIERCE HARDWARE CO.
MACHINISTS' and CARPENTERS' TOOLS

ANYTIME ANYWHERE
WE MOVE ANYTHING
Taunton Teaming Co
MOTOR TRUCK SERVICE

Martin
" Theresa V dressmaker boards 23 Grant
" Thomas carriagepainter 12 Washington
" Thomas painter boards 51 White
" Thomas D brakeman boards 2 Fifth av
" Thomas F shipping clerk house 25 Godfrey
" William laborer boards 51 White
" William scratchbrusher boards 12 Jefferson
" William P printer 42 Court boards 23 Grant
" Zephirin house rear 49 Kilton
Martins Joseph oilcloth worker house 39 Liberty E T
Martynick Louis brickmaker house 62 East Water
Marvel Edward A removed to Norton
" Emily M widow Edward B house 72 Worcester
" Hiram M jewelry worker house 71 Worcester
" Mason E laborer boards 72 Worcester
" Reginald boxmaker boards 72 Worcester
" Sarah Mrs house 60 Somerset av
" Theodore L house 80 Berkley
" William jewelry worker boards 72 Worcester
Maschio Agostino brickmaker house 37 Hart
" Francesco removed to Boston
" Giovanni brickmaker house 47 Hart
Mason Abbie L widow house 12 Franklin
" Charles E salesman 51 Weir house 181 Walker
" Charlotte E widow John house 183 Weir
MASON D H & SON (Frank Palmer Mason) boots and shoes 27 Main (see page 484)
" Flora L boards 99 West Britannia
" Frank junk dealer 137 Highland house do
" Frank B, A E Fargo Co 5 Fern boards 99 W Britannia
" Frank Palmer (Daniel H Mason & Son) 27 Main boards 79 Winthrop [cor Spring
" Frederick pres Mason Machine Works house 35 Summer
" Hannah B widow Daniel H house 79 Winthrop
" Hosea drillmaker L-W T D Co boards 183 Weir
MASON'S HOTEL (A F Higgins & Co) 14 Weir (see page 516)
" James house 165 Cohannet
" John F glass eyes 210 Broadway house do
" John F Mrs voice culture 210 Broadway house do
" Louis P machinist boards 183 Weir
" Louisa H boards 79 Winthrop
" Lyman house 99 West Britannia
MASON MACHINE WORKS William H Bent treas Oak near Central depot (see page 491)
" Maurice purchasing agent M M W house 73 Church Green
" Stella P teacher Leonard school boards 181 Walker
" Thomas lineman 10 Court rooms 47 Cohannet
" Walter M overseer packing Whittenton Mfg Co house 99 West Britannia
Massachusetts Drop Forge and Tool Co 49 Adams
" Real Estate Co Ralph Anthony treas Crocker bldg
" Telephone & Telegraph Co 22 Rand block
Massé Edouard laborer house 40 Cottage
" Ernest operative house 8 Meadow
" Joseph weaver house 74 Whittenton
" Timothy driver High cor Cohannet house 8 Meadow

Metropolitan Life Ins Co. All Contracts Provide for Annuities

Massey Albert copperworker boards 99 Main
" Albert H diesinker house 331 Washington
" Albert J musician boards 331 Washington
" Charles copperworker boards 99 Main
" Elizabeth M widow William house 332 Washington
" Lorena clairvoyant 332 Washington house do
Massioleni Michele brickmaker house 23 Hart
Masterson Ann widow James house 3 Porter
" Ann widow Patrick house 10 Forest
" Edward, Reed & Barton's house rear 16½ Whittenton
" Ella waitress boards 93 Main
" Fannie L bookkeeper 11 City sq boards 29 Grove
" Hanora widow John B boards 16 Adams
" Henry A clerk 22 City sq boards 27 Orchard
" Henry F second hand house 52 East Walnut
" James engineer 32 Washington house 30 Adams
" James B laborer boards 3 Porter
" James F stovemounter house 27 Orchard
" Joseph removed to Worcester
" Joseph F molder boards 27 Orchard
" Julia boards rear 16½ Whittenton
" Lawrence N operative house 347 Washington
" Margaret operative boards 10 Forest
" Margaret pearlworker boards 3 Porter
" Mary pearlworker boards 3 Porter
" Mary waitress 16½ City sq boards 29 Grove
" Mary widow Patrick house 29 Grove
" Nellie Mrs house 117 Ingell
" Patrick H fireman 32 Washington boards 29 Grove
" Patrick J molder P S L Co boards 3 Porter
" Robert G helper 19 Court boards rear 16½ Whittenton
" Thomas driver 10 West Water boards 10 Forest
Mather John mason house 23 Monroe
Mathewson Mary J widow Oliver house 45 Oak
Mathieu John jewelry worker boards 19 Fifth
" Joseph stovelining maker boards 19 Fifth
" Louis helper boards 19 Fifth
" Mary J widow Frank Z house 19 Fifth
" Rosanna jewelry worker boards 19 Fifth
Matroni Giovanni laborer h 53 Corr Mill corp E T
Matteson Frederick R machinist (Attleboro) h 44 Clinton
" Henry F machinist 178 Weir house 47 Clinton
" Julia E widow George housekeeper 522 Bay
Matthews Henry T grocer 49 West Water h 64 Berkley
" John foundryman boards 21 Washington
" Mary widow boards City Home
Mattos Antone S teamster 212 Somerset av house 12 Highland
" Francesco S house 35 Highland
" Francesco S jr molder house 26 Highland
" John, M M W house 42 Floral
" John shoes 70 Middleboro av E T h 63 Corr Mill corp do
" Joseph S driver house 29 Pratt
" Joseph V, Nemasket house 74 Liberty
" Manuel helper house 9 Albro av
" Manuel S shipper house 28 Grove
" Thomas stovemounter house 516 Somerset av
Matuszek Franciszek weaver house 5 Third av

Bristol County Business School 43 City Sq.
DAY AND EVENING SESSIONS, HIGH STANDARDS, GUARANTEED METHODS, ENTER NOW

PIERCE HARDWARE CO. Agricultural Implements and Seeds

WE MOVE ANYTHING
HOUSEHOLD GOODS A SPECIALTY
Taunton Teaming Co.
MOTOR TRUCK SERVICE

Maurelli Anthony barber 46 Weir house do
Mauss Alvina B clerk Reed & Barton's bds 13 Warren
" Charles M silverspinner house 13 Warren
" Henry S, Reed & Barton's boards 13 Warren
" Lauretta M boards 13 Warren
Maw Charles H removed to Brockton
" Ellen boards 58 Grant
" George A draftsman boards 58 Grant
" John engineer house 58 Grant
" Lillian operative boards 58 Grant
Mawn Charles A ins agt 24 Crocker bldg house at Somerset
Maxim Ansel S boards 32 Annawan
" Mary E widow William T house 29 Clinton
Maxwell Edward H chauffeur boards 11 State
" Everett F polo player boards 11 State
" Francis H J lawyer boards 4 Columbus av
" James H foreman boards 4 Columbus av
" Lillian F principal School-st school bds 4 Columbus av
" Michael house 4 Columbus av
" Nellie T Mrs house 81 Weir
" Richard E, Reed & Barton's house 11 State
" William A bookkeeper Reed & Barton's boards 11 State
Maynard Emery M driver 25 Court house 5 Pinckney
" John B laundryman 7 Post Office sq house 12 Grove
Maytum Maria widow Paul D house 132 Weir
Mc see Mac and Mc pages 229 to 243
Meack George W laborer house Staples beyond Holloway
Mead Annie operative boards 4 Church av
" Augustine L clerk 21 Broadway boards 82 Somerset av
" Clara G clerk boards 82 Somerset av
" James operative boards 39 North Pleasant
" John J painter 47 West Water boards 82 Somerset av
" Margeret I tel opr 10 Court boards 82 Somerset av
" Mary A widow William E house 4 Church av
" Mary E boards 82 Somerset av
" Michael foreman 47 West Water house 82 Somerset av
" Sarah A tel opr 10 Court boards 82 Somerset av
" William J brassfinisher 4 Porter boards 4 Church av
Meats Annie E widow John T house 6 Clinton
Mechanics' Co-operative Bank, Bay corner West Britannia
Medeckis Franciszkus operative boards 25 Park
Medeiros Antone laborer house 10 Lane's av
" Antone I operative house 42 Winter
" Antonio laborer house 90 Oak
" Antonio sectionhand house 11 Albro av
" Frank operative house 71 Winter
" James laborer house 15 Benefit
" John laborer house 20 Friend
" José R laborer house 69 Williams av
" Joseph britannia worker house 42 Floral
" Joseph laborer house 43 Winter
" Manuel laborer gas works house 25 Purchase
" Manuel laborer house 12 Howard
" Manuel laborer boards 10 Lane's av
" Manuel Costa laborer house 44 Floral
" Manuel J laborer house 16 Abbott

Everything in the Contract Guarantee
Nothing Estimated
Met. Life Ins. Co.

Medos Antone stoveworker boards 121 Berkley
" John laborer house 32 Floral
" Manuel laborer house 6 Hart av
" Manuel laborer house 44 Floral
" Manuel operative house 81 Floral
Meehan Frank M grocer 2 Fourth house 143 West Water
" James house 143 West Water
" James E lineman 10 Court boards 7 Clay
" John H clerk 40½ Broadway boards 44 Kilton
" Martha boards 10 Grant
" Martha Mrs boards City Home
" William ironworker boards 143 West Water
Meeker Frederick driver house 1 Seventh cor Clay
" William F boltroller house 44 Orchard
Megan Andrew C bottler 13 Franklin house 9 Grove
" Charles A electrician house 11 Sheridan
" Edward M rivetmaker boards 9 Grove
" Elizabeth H pressfeeder 42 Court boards 9 Grove
" Jennie C pressfeeder 42 Court boards 9 Grove
" Michael H molder house 9 Grove
" Thomas J baker 58 Court boards 9 Grove
" William A mason boards 9 Grove
" see McGann
Mehegan Daniel J physician 26 Pleasant house do
" Mary widow John house 31 Grove
Melanson Albina domestic boards 186 Bay
Meldrum William L ins agt 15 Crocker bldg rms 12 Somerset av
Melia Bernard helper M M W boards 28 Grove
" Mary Mrs operative house 28 Grove
Mello Antone Perry fireman house 25 Talbot av
" Antone P laborer house 14 Plain
" Emily widow house 18 Floral
" Frank carpenter house 172 Somerset av
" Frank S driver 28 Dana house 13 Whitsbourgh
" John, M M W house 38 Winter
" Joseph boards 1 Knight
" Joseph C molder house 10 Cooper
" Joseph F mason house 74 Winter
" Louis F driver 25 Court house 218 School
" Manuel laborer house 28 Agricultural av
" Manuel stoveworker house 11 Pratt
" Manuel P laborer house 11 Talbot av
" Martin stoveworker house 6 Jerome
" Martin Augusta stoveworker boards 6 Jerome
Mellon Mary Mrs house 30 Briggs
Ménard Alexina widow Joseph boards 14 Waverly
" Almeda buffer White-Warner Co house 225 Tremont
" Arthur operative boards 362 Tremont
" Charles removed to New Bedford
" David helper 24 School boards 362 Tremont
" Dosite laborer house 15 Pearl
" Emery driver house 5 Pinckney
" Felix weaver house 6 Pleadwell
" Georgiana nurse Morton Hospital boards do
" Henry J laborer boards 227 Tremont
" Ishmael laborer house 4 Mill lane
" Joseph laborer house 5 Grosvenor

BRISTOL COUNTY BUSINESS SCHOOL
Competent instructors, excellent equipment, thorough work
43 CITY SQ.

PIERCE HARDWARE CO.
GUNS, AMMUNITION AND SPORTING GOODS

STACKS, ENGINES,
BOILERS ERECTED
Taunton Teaming Co.
MOTOR TRUCK SERVICE

Menard
" Joseph mason's tender 28 Main house 227 Tremont
" Joseph operative boards 362 Tremont
" Joseph D removed to S Attleboro
" Joseph L switchman Danforth-st crossing h 78 Tremont
" Joseph N clerk boards 227 Tremont
" Jules laborer house 9 Waverly
" Maude G student boards 9 Waverly
" Moses jr operative house 362 Tremont
" Philip overseer dyer Oakland Mills house 3 Mill lane
" Philip jr operative boards 248 Tremont
" Rene operative house 229 Tremont
" Rose M operative boards 227 Tremont
" Victor molder M M W house 7 Waverly
" William operative boards 319 Tremont
" William operative boards 248 Tremont
" Zenon operative boards 4 Mill lane
Mendell Charles S mgr electrical dept T-N B Co h 40 Somerset av
Mendoca José laborer house Winter av
" José P laborer house 71 Winter
Mendoza Manuel laborer house 91 Hart
Menoche Antoine weaver house 14 Third av
" Joseph E ins agt 24 Crocker bldg house 24 Lawrence
" Sophie drawer-in boards 14 Third av
Menzies Thomas painter 36 Main house 102 Summer
Merigold Florence H teacher Fuller school boards 18 Harrison
" Sarah A widow Samuel house 18 Harrison
Merrill Charles H cutter 9 Rand block boards 49 Winthrop
" Chloe R boards 46 First
" Clarissa D widow Hezekiah L house 102 Walker
" Leland carpenter house 75 Somerset av
" Walter A treas 30 Waverly and bookkeeper Old Colony Mfg Corp house 27 Ingell
Merz Gustave S carpenter house 271 Winthrop
Mes Albert weaver house 122 VanBuren
Mesquita John E clerk 21 W Water rooms 121 Somerset av
Messier Henry jeweler 140 Bay house 3½ E Whittenton
" Jean weaver house 18 Fourth av
Metcalf James J clerk 24 Tremont house 70 do
" John foreman Reed & Barton's house 151 W Britannia
" Matilda C, Reed & Barton's boards 151 W Britannia
" Minnie W packer boards 151 W Britannia
" Sarah E, Reed & Barton's boards 151 West Britannia
" William E, Reed & Barton's boards 151 West Britannia
Metell Joseph operative house 137 West Britannia
Metis Antonio house 325 Somerset av
" Antonio jr stovelining maker boards 325 Somerset av
" Joseph molder boards 325 Somerset av
Metos Manuel drillmaker 34 Court house 9 Albro av
METROPOLITAN LIFE INSURANCE CO Thomas H Arden supt 21–22–23–24 Crocker bldg (see p 478 and foot lines)
Meunier Alfred foreman house 1 Madison lane
" Alfred A motorman St Ry house 8 Mador av
" Charles carpenter 50 Weir house 4 Vaillancourt
" Charles laborer boards 74 Bassett
" Charles P silverpolisher house 417 Danforth
" Ellen, Reed & Barton's house 400 Washington

METROPOLITAN Sells Monthly Income to Replace your Earnings

Meunier
" Elzear boards City Home
" Frank E, Reed & Barton's house 37½ Cottage
" Henry carpenter 50 Weir house 32 Garfield
" Hormisdos Mrs house 10 Mador av
" John W buffer house 74 Bassett
" Joseph E clerk 166 Bay house 29 Cottage
" Laura spinner house 400 Washington
" Louis stonemason boards 32 Garfield
" Romeo machinist boards 10 Mador av
" Rose drawer-in house 400 Washington
" Thomas boards 10 Mador av
" William H buffer house 41 Cottage
Michaud Eva operative boards 8 Mador av
" Francois carpenter house 8 Mador av
" Paul, M M W house 3 Mador av
Michulski Marcin weaver house 199 Whittenton
Middleton John brakeman boards 42 Cohannet
Midura Juzef weaver house rear 7 Lawrence
" Wojciech operative boards 92 Whittenton [house do
Mierowitz Hyman tailor 10 Sharket & Carey's block Bay street
Miga Jan operative house 15 Third av
" Stanislaw operative house 209 Whittenton
Miguel Augustus J laborer house 1 Knight
" John boards 6 Dexter av
" Joseph J stovemounter house 8 Dexter av
Mihorlik Stanislaus, Cohannet house 17 Plain
Mikolaj Jan operative house 4 Meadow
Milan Patrick laborer boards 18 High
Miles Charles E clerk 15 Broadway boards 54 Pine
" Edward E engineer house 32 Fremont
" Frederick C machinist house 151 Broadway
Milia Antonio stonecutter 131 Washington h at Rehoboth
Miller Alice boards 283 Broadway
" August C designer Reed & Barton's h 19 W Britannia
" Benjamin C gen sec Y M C A house 19 Sumner
MILLER BROS (Robert A and John B) men's furnishings 3 Broadway (see page 485)
" Charles E janitor Bay-st school house 65 Bay
" Charles F painter house 19 Lawrence
" Edgar P die sinker Reed & Barton's boards 19 W Britannia
" Edward C silversmith boards 38 Orchard
" Edwin clerk 3 Broadway boards 38 Orchard
" Erastus T handburnisher house 592 Tremont
" Evelyn laundress boards 22 Franklin
" Francis jewelry worker boards 39 Myrtle
" Frank W pictureframeer 36 Main house 71 Cedar
" George P, Reed & Barton's house 158 West Britannia
" George T clerk bridge supervisor's office Wales near R R house 38 Harrison av
" Harry J overseer Old Colony Mfg Corp house 49 Purchase
" Henry engraver house 39 Myrtle
" Henry S machinist house 21 Russell
" Herbert H salesman house 32 Grove
" Herman C operative house 283 Broadway
" Herman F laborer house 5 East Whittenton
" Hermanie L widow Fred A died Oct 4 1912

PIERCE HARDWARE CO.
LEATHER BELTS AND LACES

BRISTOL COUNTY BUSINESS SCHOOL
A square deal to all. Positions secured for graduates. 43 CITY SQUARE

WE MOVE ANYTHING
EXPERTS IN OUR LINE
Taunton Teaming Co.
MOTOR TRUCK SERVICE

Miller
" Hilda boards 283 Broadway
" Isabelle Mrs boards 22 Harrison av
" John B (Miller Bros) 3 Broadway house 21 White
" Joseph helper 18 High boards rear 78 Oak
" Joseph boards City Home
" Lawrence C T student boards 19 Sumner
" Lillie E bookkeeper Reed & Barton's boards 65 Bay
" Lisetta widow boards 5 East Whittenton
" Martha M operative boards 283 Broadway
" Mary J C widow Francis removed to New Bedford
" M Evelyn casemaker boards 65 Bay
" Peter V oilcloth worker house 13 Friend
" Robert silversmith house 38 Orchard
" Robert A (Miller Bros) 3 Broadway boards 38 Orchard
" Seraphin jr driver 18 High house rear 78 Oak
" Stephen L diesinker house 15 East Britannia
" William G polo player house 50 Tremont
Millerd Amy B boards 4 Bassett
" Charles E millwright M M W house 4 Bassett
Millerick John house 200 Somerset av
Milligan William H machinist house 12 West Britannia
Milliken Joseph K treas Mt Hope Finishing Co (N Dighton) house 230 Winthrop
" Lloyd L shipper house 29 Newcomb pl,
" Mary C Mrs bookkeeper 15 Broadway h 29 Newcomb pl
Mills George H shoeworker boards 8 Main
" Mary mgr 3 Main rooms 18 Pleasant
MILOT ADOLPHE & SON (L Adolphe Milot) hay and grain 17 School (see page 510)
" Adrien second hand house 400 Winthrop
" Alphonse operative boards 425 Cohannet
" Alphonse F physician 160 Bay house do
" Delia operative boards 425 Cohannet
" Emelie widow Hercule died Dec 2 1912
" Flora M dressmaker 19 School house do
" Gasper operative boards 425 Cohannet
" George removed to Woonsocket R I
" Joseph operative house 434 Cohannet
" Lucien clerk 17 School boards 19 do
" L Adolphe (A Milot & Son) 17 School house 33 E Whittenton
" Wilfred F operative house 436 Cohannet
Minahan Daniel J spinner house 246 Washington
Minchew B Percy foreman Reed & Barton's house 215 School
Miner Dwight M salesman house 22 Fruit
" Harold S removed to Washington D C
Minor Abraham driver house 42 Mason
Mirka Andrej operative boards 1 Third av
Mislouka John, Corr house 41 Corr Mill corp E T
Mitchell Addie S boards 15 Prospect
" Anna F stenographer freight office boards 41 Union
" Annie boards Weir Junction depot
" Annie M widow John H dressmaker 41 Union house do
" Bridget T widow Almer removed to New Bedford
" Ernest B engineer N Y, N H & H house 85 Winthrop
" Fred drillmaker L W T D Co boards Weir Junction depot
" Helen bookkeeper boards 45 Middleboro av E T

Metropolitan Life Ins. Co. PARTNERSHIP INSURANCE

Mitchell
" Isaac Baker boilermaker rooms 75 High
" James house 6 Railroad av ward 4
" John A road foreman N Y, N H & H house 8 Webster
" John F stonecutter house 45 Middleboro av E T
" Joseph laborer house 13 Maxwell
" Joseph E porter 19 Main house Weir Junction depot
" J Edmund operative house 22 Caswell
" Lewis L engineer N Y, N H & H house 8 Webster
" Margaret widow John boards 28 Middleboro av E T
" Matthew J dentist 56 City square house 43 Winthrop
" Morris printer boards 28 Middleboro av E T
" Nellie boards Weir Junction depot
" Robert D boards 45 Middleboro av E T
" Warren E supervisor Taunton State Hospital h 66 Danforth
" William C loomfixer boards 79½ Weir
" William R asst treas Reed & Barton's Corp h 15 Prospect
" W Kenneth stenographer bridge supervisor's office Wales st boards 8 Webster
Moffitt George W removed to Fitchburg
" John pressman 9 Summer boards at Somerset
Moil Frank upholsterer 3 Hill boards 45 Barnum
Moitozo Francesco Gracia laborer boards 40 Highland
" Joseph Gracia laborer house 40 Highland
Mojcech Jan operative boards 10 Meadow
Molden Ernest W operator 216 High house 10 Benefit
Monaghan Catharine F tailoress 82 Main house 11 Hodges av
" Margaret domestic Old Ladies' Home 96 Broadway
" Rose A house 11 Hodges av
Monarch Walter dyer 23 Spring rooms 47 Cohannet
Mondrika Tomasz operative boards 2½ High
Mone John boilermaker house 26 Grove
Moniz Manuel P operative house 19 Franklin
Monks Ralph boards 197 Weir
Monroe Albert V engineer house 25 Second
" Charles A farmer Taunton State Hospital house 20 Dana
" George A house 49 Clifford
" Harriet B house 18 Webster
" Helen O widow Charles E house 13 Rockland
" James W carpenter 14 Trescott house 10 Benefit
" Thomas shipper boards 169 High
" see Munroe
Montar Marion operative house 118 Summer
Monteiro Manuel J laborer house 70 East Water
Montgomery John F removed to Redlands Cal
" Mary A boards 99 West Britannia
Monty Carl A flagman boards 30 Fremont
" William H conductor house 30 Fremont
Moody Charles P supt Canoe River Mill h 11 Newcomb pl
" Fred L mgr 47 Main house 175 High
" Lewis A clerk 1 Washington rooms 14 do
Moore Ai F C carpenter house 5 Thrasher av [15 Shores
" Charles T (Gammons & Moore) grocer 124 Cohannet house
" Daniel M civil engineer boards 9 Warren
" Edwin N painter boards 244 Broadway
" Eliza C widow Charles G boards 15 Shores
" George F machinist boards 244 Broadway

BRISTOL COUNTY BUSINESS SCHOOL
A Wide Awake, Progressive, Up-to-date Commercial School
43 CITY SQUARE

Pierce Hardware Co. FINE CUTLERY

WE MOVE ANYTHING
NOTHING IS TOO LARGE NOR TOO SMALL
Taunton Teaming Co.
MOTOR TRUCK SERVICE

Moore
" Herbert J turner house 16 King
" Holden T conductor St Ry house 244 Broadway
" Honora M widow John house 9 Warren
" Horace D dentist 2 Trescott rooms 42 do
" Hugh J boards 5 Munroe
" James H operative boards 244 Broadway
" Jeremiah fireman house 69 Jackson
" Lewis machinist house 8 West Britannia
" Luke tinsmith house 5 Munroe
" Margaret, Reed & Barton's boards 103 Bay
" Mary operative boards 69 Jackson
" Mercy L widow James boards Old Ladies' Home 96 Broadway
" Millard F silverfitter house 3 Jefferson
" Murdock L driver 11 Bennett house 31 Benefit
" Nathan F clerk boards 15 Shores
" Robert barnman 25 Court boards 42 Washington
" Rosella D jewelry worker boards 244 Broadway
" Thomas coachman Walter C Baylies boards 42 Williams
" Thomas S operative boards 9 Warren
" William carpenter house 5 Thrasher av
" William machinist house 18 Grove
" William F clerk 105 Main boards 9 Warren
Moorhouse John carpenter house 551 Tremont
" Lephe M clerk boards 551 Tremont
Moquin Henry patternmaker house 1 Pearl
Morais Thomas overseer spinning Corr boards 1 Corr Mill Corp
Moran Edward tinsmith rooms 84 High
" Martin laborer house 47 Friend
" Martin J carpenter boards 47 Friend
" Mary died September 4 1912
" Mary widow John died July 20 1912
" May stenographer 68 Weir boards 47 Friend
" Patrick J machinist house 47 Friend
" Peter H machinist boards 47 Friend
" Sarah J eyeletworker boards 47 Friend
" Theresa E housekeeper 47 Friend
" Thomas P machinist M M W house 138 Oak
Moranville see DeMoranville
Moreau Pierre polisher boards 44 Cottage
" Thomas clerk 1 City square boards 169 High
Morehouse Leoneda widow Daniel J b 38 Railroad av ward 1
Morey Daniel died January 16 1912
" Fred W poultry house Halloway near Staples
" John loomfixer house 205 School
" William J motorman house 89 Winter
Morgan Charles E instrument setter 10 Court bds 120 Cohannet
Moriarty Edward J asst pastor St Mary's church house 14 St Mary's square
" William machinist rooms 40 High
Morin Edmund J blacksmith 10 W Water house 32 Cottage
" Edward boards City Home
" Ernest J clerk 13 School house 61 Oak
" Francois J carpenter house 4 Garfield
" Francois P barber boards 4 Garfield
" Henry second hand boards 28 School
" Joseph carpenter house 406 Washington

METROPOLITAN LIFE INS. CO. 21-24 Crocker Building

Morin
" Joseph driver house 381 Winthrop
" Joseph operative boards 28 School
" Leon J wood yard Cohannet ct house 381 Winthrop
" Napoleon driver 17 School house 28 do
" Philip, Reed & Barton's boards 25 Smith
" Philippe plumber 64 Weir boards 4 Garfield
" Ulric steamfitter 64 Weir house 11 Pleadwell
Morley Frederick silversmith boards 4 Monroe
Morlock Albert F loomfixer house 56 Jackson
" Bernard J milkman 16 State house do
" Nellie G clerk 140 Bay boards 16 State
Morotte Florida J operative boards 104 Van Buren
Morrill Charles teamster rooms 45 School
" Frank teamster City square and 8 Vernon house do
Morris Adelaide V waitress boards 50 E Walnut
" Angenette widow Charles O house 24 Pratt
" Annie E boards 26 Pratt
" Catherine widow Daniel boards 19 Park
" Chester A grinder L-W T D Co boards 26 Pratt
MORRIS EDWARD W wood and coal express and hacks 22–24 Cohannet house Precinct st near Caswell (see page 495)
" Elizabeth B Mrs house 18 E Broadway
" Ella E boards 26 Pratt
" George H police Central station boards 10 State
" George R gardener house 26 Pratt [3 Union
" Henry W barber 3 City sq and janitor Winthrop Club house
" Hugh machinist M M W boards 22 Agricultural av
" James F clerk 42 Cohannet boards do
" John laborer house 18 Randall
" John oilcloth worker house 40 Purchase
" John watchman house 12 Winter av
" John laborer house 201 School
" John J removed to Providence R I
" Joseph house 11 Hood
" Lena widow house 155 County
" Leonard F carpenter 29 Court house 50 East Walnut
" Leonard O driver 5 Howard boards 50 East Walnut
" Louis F (Fairhaven) boards 26 Pratt
" Mary E domestic 8 Spring
" Miguel laborer house 13 Maxwell
" Samuel H, Reed & Barton's house 26 Fremont
" Sarah A widow William R house 26 Mason
" Thomas S molder house 54 Bay
" Victor J carpenter house 82 Winter
" William F clerk 21 Main boards 10 State
" see Mauricio
Morrison Frances operative boards 304 Tremont
" Martha A widow Joseph boards 69 Washington
" Susan widow John house 304 Tremont
" William H clerk 9 School house 39 Hodges av
Morrissey Edward house 33 Jefferson
" James switchman house 89 Oak
" James E bookkeeper (Attleboro) boards 112 East Water
" John H pearlworker house 91 Oak
" Mary operative boards 33 Jefferson
Morrow Scott janitor Morton Hospital boards do

BRISTOL COUNTY BUSINESS SCHOOL, 43 City Square
Supplies business men with competent bookkeepers or stenographers

PIERCE HARDWARE CO. Foundry and Blacksmiths' Supplies

LIME AND CEMENT
Taunton Teaming Co.
MOTOR TRUCK SERVICE

Morse Abraham S barber 41 Cohannet house 52 Kilton
" Alfred C salesman boards 1 Clinton
" Almanetta S widow Frederick S house 148 County
" Amos C blacksmith house 10 Johnson
" Carrie L boards 1 Clinton [house 1 Clinton
" Charles M prop Boston Dry Goods Store 49 and 51 Main
" Chauncey C molder house 160 Hart
" Chester H (S & M Garage) rear 6 Pleasant boards 6 do
" Eda B clerk 43 City square room 7 boards 45 Winthrop
" Elijah D janitor Central station house 82 High
" Elizabeth W widow Lovett house 31 Cedar
" Ella E compositor Gazette house 34 Harrison av
" Everett F died November 10 1911
" Fanny boards 32 Cedar
" Francis L house 9 Webster
" Frank H driver 26 W Water house 58 First
" George C molder house 151 County
" George C house 6 Pleasant
" George S carpenter house 140 County
" Harry C gardener house 28 County
" Helen widow Everett F boards 140 County
" Herbert O died July 11 1912
MORSE JOHN ERNEST painter and paperhanger 12 Linden house do (see page 502)
" Mary A teacher Fuller school house 34 Harrison av
" Mary A boards 82 High
" Mary E widow Henry W house 32 Cedar
" Norman H house 135 County
" Rachel boards 6 Pleasant
" Willard W insurance 43 City square house 45 Winthrop
Morton Arthur A quartermaster boards 1 Berkley
MORTON BROS (T J & H A) props Taunton Steam Laundry 6, 7 and 8 Post Office square (see line on back cover)
" Christine A Mrs house 1 Berkley
" Edgar A clerk 8 Union block boards 68 Plain
" Edgar F died October 21 1912
" Harry carpenter house 19 Hope
" Herbert A (Morton Bros) 7 P O square house 8 Fruit
" Hospital 88 Washington
" Jennie P widow John A house 72 Agricultural av
" Mary A widow Edgar F teacher house 68 Plain
" Rae N clerk 15 West Water boards 1 Berkley
" Ruth V tel opr 10 Court boards 1 Berkley
" Thomas J (Morton Bros) 7 P O square house 178 High
Moska John foundryman house 25 Berkley [Winthrop
Mossman Gilbert Elmer pastor Central M E church house 83
Mott Alice widow Thomas boards 19 N Pleasant
" Harold jewelryworker boards 17 Park
" John E clerk 1 City square house at Raynham
" John T house 17 Park
" Samuel driver 10 W Water boards 17 E Water
" Thomas removed to New York city
Motta Joseph laborer house 5 Maxwell
" Joseph laborer house 11 Floral
Mottram Annie M widow William J nurse h rear 10 Pine
" Arabella F widow James house 26 Church

Metropolitan Life Ins. Co. All Contracts Provide for Annuities

Mottram
" Euberto L machinist boards 26 Church
" George B machinist M M W boards 26 Church
" Robert H farmer boards 125 Crane av
Mountain William section hand house 16 Danforth
Moura Antonio Soares molder Weir Stove Co h 293 Cohannet
Mowry Berton T electrician 15 Broadway house at Raynham
" Hannah C widow died November 23 1911
Moxon Fred A carpenter boards 27 Crane av
" John J burnisher Reed & Barton's house 12 Jenny Lind
" Luella, Reed & Barton's boards 12 Jenny Lind
" Nathaniel B wood and milk dealer house 27 Crane av
" Walter R insurance agent house 4 Harvey
Moynihan Helen F removed to New Bedford
Mpermpilis Annie widow house 6 Second av
" Julia operative boards 6 Second av
" Peter operative boards 6 Second av
Mroczka Juzef operative boards 50 Court
" Michal operative house 16 Fourth
Mrskosh John foreman Taunton River Mill boards 24 Stanley av
Mrus Gabriel laborer house 13 Second av
" Stanislaus operative boards 48½ Cottage
Mudie Lydia H Mrs boards 47 Prospect
Muirhead A Stanley pastor North Dighton M E church house 49 Railroad av ward 1
Mulcahy Charles T conductor St Ry house 58 Cedar
" Edward boards City Home
" James A driver boards 32 Presbrey's ct
" John plumber 64 Weir boards 84 High
" John J coremaker M M W boards 5 Granite
" John W patternfinisher boards 32 Presbrey's court
" Richard J clerk boards 32 Presbrey's court
" William J jr oiler boards 32 Presbrey's court
" William J watchman Weir Stove Co house 32 Presbrey's ct
Mulhern Edward F foreman house 248 Weir
" John F (Mulhern's Pharmacy) 5 Broadway house 82 do
" Joseph P clerk 5 Broadway boards 31 North Pleasant
" Patrick J watchman house 31 North Pleasant
" Peter laborer house rear 33 Shores
MULHERN'S PHARMACY (John F Mulhern) 5 Broadway (see page 494)
Mulholland Bernard mulespinner house 15 Weir av
Mullen James overseer N E C Y Co Ingell st
" James F molder house 50 White
" James F tel opr house 79 Oak
" Maria boards City Home
Mullett Ruby A widow Roland boards 153 Somerset av
Mulligan Chester G station agent Weir Village house 41 Short
" George E toolmaker house 12 Chester
" John J machinist M M W boards 6 Oak av
" Mary operative boards 6 Oak av
" Patrick laborer house 6 Oak av
Mullins William C silverplater 31 Winthrop rooms 6 do
Mulvey Agnes C boards 52 Bay
" Alice M jewelryworker boards 11 Hope
" Charles F carpenter house 11 Hope
" John T spinner house 52 Bay

BRISTOL COUNTY BUSINESS SCHOOL, 43 City Square
SCIENTIFIC ACCOUNTING, SALESMANSHIP, STENOGRAPHY, COURT REPORTING, CIVIL SERVICE WORK, TELEGRAPHY

PIERCE HARDWARE CO.
Electric Batteries, Bells and Wire

WE MOVE ANYTHING
HAY AND STRAW
Taunton Teaming Co
MOTOR TRUCK SERVICE

Mulvey
" May E jewelryworker boards 52 Bay
" Patrick gardener house 11 Presbrey av
Mumford George A clerk 66 Main boards 86 County
" John F carpetcutter 66 Main house 86 County
" J Frank removed to Baltimore Md
Munday Henry machinist house 32 Wales
" Henry Mrs grocer 32 Wales house do
Municipal Lighting Plant office 2 City Hall
Munise Lawrence clerk 223 Middleboro av E T h at Raynham
Muniz Manuel, M M W house 6 Lane's av
Munro Arthur R plumber house 281 Winthrop
" Donald A removed to Rockland [17 W Britannia
" George E (Munro Plumbing Co) plumber 3 E Britannia h
" Plumbing Co (George E Munro) 3 East Britannia
Munroe Mary widow William H house 105 West Britannia
" Sarah A boards 95 Bay
" see Monroe [Brockton
Murdock Frederick W physician 1 Broadway rm 15 boards at
" Harold R removed to Brooklyn N Y
" Howard S machinist boards 8 Everett
" Ira foreman H-H P P Co house 8 Everett
" Julien H boards 8 Everett
Murdzak Juzef operative boards 208 Whittenton
Murphy Alice widow Michael house 39 Hodges av
" Alice May, Reed & Barton's boards 18 E Britannia
" Anne widow John house 199 Middleboro av
" Annie A tel opr 10 Court boards 14 Grant
" Annie S waitress 20 City square boards 117 Washington
" Bridget Mrs boards 17 Grove
" Bridget A widow Peter J house 30 N Pleasant
" Catharine Mrs house 10 Clark's av
" Catherine widow Patrick boards 8 Jefferson
" Charles draftsman 14 City sq rm 17 boards at Brockton
" Charles Francis (Attleboro) boards 18 E Britannia
" Clarence J, U S N boards 22 Briggs
" Daniel silversmith boards 56 Court
" Daniel J laborer house 44 East Water
" Dennis E prop Cosmopolitan House 22 Washington h 12 State
" Dennis J canvasser house 4 Washington court
" Edward laborer house 3 Eldridge
" Edward shuttlemaker boards 41 Union
" Edward F silversmith house 46 Danforth
" Edward J removed to N Easton
" Elizabeth domestic 44 Summer
" Elizabeth A widow Edward J house 86 Washington
" Ellen E boards 33 Liberty
" Emily F Mrs physician 23 Summer house do
" Eugene L clerk 97 Old Colony av b 199 Middleboro av E T
" Everett J clerk boards 25 South
" Fannie operative boards 173 Washington
" Francis E driver boards 30 N Pleasant
" Frank A physician 4 Fruit house do
" Frank P polisher boards 173 Washington
" Gertrude Mrs printer Weir Stove Co boards 10 Briggs
" Hannah boards 9 Lawrence
" James baker 58 Court house 44 Washington

Business Contracts for Business Men Metropolitan Life Ins. Co.

Murphy
" James drillmaker L-W T D Co boards 64 Broadway
" James H molder house 25 South
" James H supt B S St Ry Co 20 Winthrop h 161 Broadway
" James H jr clerk boards 161 Broadway
" John stovemounter Weir Stove Co house 22 Briggs
" John boards City Home
" John (65 Weir) died September 2 1912
" John B crossingtender Danforth st boards 60 High
" John F machinist house 56 Oak
" John T molder house 39 Hodges av
" Joseph B physician 23 Summer house do
" Joseph F plumber 108½ Bay house 15 Jenny Lind
" Joseph L physician (City Hospital Boston) boards 23 Summer
" Margaret house 208 Whittenton
" Mary jewelryworker (Attleboro) boards 3 Eldridge
" Mary sorter boards 8 Maple av
" Mary Mrs house 20 St Mary's sq
" Mary widow Matthew boards 62 Purchase
" Mary widow Thomas house 109 East Water
" Mary A nurse boards 64 Broaeway
" Mary A operative boards 39 Hodges av
" Mary A widow John boards 20 St Mary's sq
" Mary E teacher Pine-st primary house 36 Tremont
" Mary E Mrs house 3 Fourth av
" Mary E Mrs house 12 Whittenton
" Mary V jewelryworker boards 22 Briggs
" Maydell boards 23 Summer
" Michael watchman boards 14 Godfrey
" Michael J laborer house 173 Washington
" Michael J machinist house 144 School
" Michael J molder house 27 Waverly
" Nora boards 38 North Pleasant
" Patrick J shipper H-H P P Co house 36 Benefit
" Rose D widow Thomas house 18 East Britannia
" Sarah widow Patrick house 145 Washington
" Thomas laborer house 11 Presbrey av [house at Somerset
" Thomas warehouseman Electric Express, Mechanic lane
" Thomas J fireman N Y, N H & H house 40 Pine
" Thomas J (H & L No 2) died March 18 1912
" Timothy laborer boards 9 Lawrence
" Timothy teamster boards 100 High
" Timothy jr burnisher boards 3 Fourth av
" William laborer house 16 Danforth
" William laborer M M W house 38 North Pleasant
" William C machinist boards 10 Briggs
" William F buffer house 18 East Britannia
" William F steamfitter boards 20 Smith
" William J cigarmaker 54 Weir boards 173 Washington
" William J clerk boards 16 Danforth
" William J laborer boards 20 St Mary's sq
" William L, Reed & Barton's house 4 Dartmouth
" William L house 10 Clark's av
Murray Bridget widow Charles house 66 Park
" Bridget F widow Patrick J house 129 Broadway
" Catharine A milliner 124 Bay boards 25 Lawrence
" Catherine A clerk 35 Main boards 19 St Mary's sq

BRISTOL COUNTY BUSINESS SCHOOL
A square deal to all. Positions secured for graduates. 43 CITY SQUARE

PIERCE HARDWARE CO.
IRON AND STEEL

WE MOVE ANYTHING
TRUCKMEN AND RIGGERS
Taunton Teaming Co.
MOTOR TRUCK SERVICE

Murray
" Catherine E clerk 58 Court boards 129 Broadway
" Catherine V jewelryworker boards 26 Crocker
" Celia T operative house 55 Grove
" Claretta boards 256 Broadway
" David F helper 19 Court boards 26 Crocker
" Edward asst engineer boards 129 Broadway
" Ellen A milliner 124 Bay boards 25 Lawrence
" Emma L clerk restaurant Central station rms 57 Broadway
" Isabella buttonmaker boards 129 Broadway
" James gardener house 20 Blinn's court
" James teamster rear 126 Oak house do
" Jane E drawer-in boards 256 Broadway
" Jeremiah laborer house 51 Park
" John molder N D C S Co house at North Dighton
" John J salesman (Boston) boards 25 Lawrence
" Joseph mgr 134 Bay house 256 Broadway
" Joseph jr helper 5 P O sq boards 256 Broadway
" Julia widow John boards 136 Broadway
" Margaret dressmaker 16 Madison house do
" Martha E boards 129 Broadway
" Mary house 16 Madison
" Mary house 20 Blinn's court
" Mary A pressfeeder 19 Broadway house 23 Presbrey av
" Mary A stenographer (Attleboro) boards 256 Broadway
" Mary C boards 25 Lawrence
" Mary E pearlworker boards 26 Crocker
" Mary E stenographer City Hall boards rear 126 Oak
" Michael F meatcart 225 Washington boards do
" Michael L silverworker boards 25 Lawrence
" Nellie L house 55 Grove
" Patrick house 25 Lawrence
" Patrick F operative house 25 West Britannia
" Richard laborer house 26 Crocker
" Richard L jewelryworker boards 26 Crocker
" Robert F silver spinner boards 256 Broadway
" Rose E clerk 79 Main boards 129 Broadway
" Theresa A Mrs bookkeeper 7 P O sq house 225 Washington
" Thomas molder boards 16 Madison
" Thomas J fireman Taunton State Hospital h 402 Danforth
" William F driver 1 City square boards 19 St Mary's sq
" William F silverworker boards 129 Broadway
" William H clerk boards 26 Crocker
" William J machinist boards rear 126 Oak
Murtagh Matthew laborer boards 30 Annawan
" Thomas junk 30 Annawan house do
Music Hall 43 Cohannet
Musick Henry H machinist boards 20 Porter
Musschoot Rene operative house 298 Cohannet
Mycka Frank operative house 33 Whittenton tenements Whittenton st
Myers J Walter plumber 19 Court house 128 Cohannet

Nadeau Alcide engineer 104 Whittenton house 143 Bay
" Alfred operative house 14 Waverly
" Arthur J weaver boards 14 Waverly
" Joseph overseer house 7 Liberty

METROPOLITAN Sells Monthly Income to Replace your Earnings

Nadeau
" Josephine Mrs dressmaker 85 Bay house do
" Lena combwinder boards 14 Waverly
" William A weaver boards 14 Waverly
" see Nadow
Nagi Stanislaw operative boards 8 Fourth
Nagle Horace J plumber 28 Washington boards 28 Grant
" James plumber 28 Washington house 28 Grant
" Mabel milliner boards 28 Grant
Nally Thomas electrician boards 70 Plain
Napinski Michael operative house 6 Meadow
Nash Simeon boards 54 White [Tremont
Nason Henry E foreman Standard Oil Co Perry's av house 93
Nassif Elias pedler house 219 School
Nate James bookkeeper Harodite Finishing Co h at Fall River
National Biscuit Co Dean cor Railroad av
" Butter Co 7 Main
" Cash Register Co 4½ Taylor bldg
Natyszin Ignacy operative boards 2½ High
Naugle William R clerk Reed & Barton's rms 47 Cohannet
Nearing Heman E pres F B Rogers Silver Co h 176 Highland
Neary Anna widow Thomas house 9 Hood
" John laborer boards 15 Crane av
" John F engineer house 15 Crane av
Needham Alfred R T machinist M M W house 158 Winthrop
" Arthur J clerk 118 Bay house 22 Jefferson
" David toolmaker boards 158 Winthrop
" Lilla operative boards 50 Oak
Neenan Helen boards 5 Grove
" Michael F helper 29 Weir boards 9 Grant
" Patrick P clerk house 41 Liberty
" William E clerk 14 City square rm 6 boards 9 Grant
" William F foreman house 9 Grant
Neeson Patrick T fireman house 5 Vernon
" James T drillmaker L-W T D Co boards 5 Vernon
" John fireman boards 5 Vernon
Neff Daniel L clerk 15 Broadway house 17 Whitehill
" William S asst supt 12 Porter house 197 Winthrop
Negus Mary R boards 150 Dighton av
Neil George beamer boards 27 Warren
Neill Etta M millinery 71 Main boards 15 Cedar
" James F janitor M M W boards 167 Tremont
" Josephine B teacher Oakland school boards 16 Presbrey av
" Mary A housekeeper 47 First
Neiman August operative boards 18 Second av
Nellis Charles A second hand boards 42 Waverly
" John J painter house 42 Waverly
Nelmes Alice C stenographer Weir Stove Co bds 31 Pine
" Philip N (Caseley & Nelmes) eyelet mfrs end Agricultural av house 31 Pine
Nelson Archy W rivetmaker house 68 Cedar
" Arthur E (W H Nelson & Son) 6 Porter boards 40 Ashland
" Charles operative house rear 8 Pine
" Charles J molder house 48 Clinton
" Emma F widow J Arthur boards 12 Hill
" Frank A removed to Seekonk
" Gustav E molder house 48 Clinton

BRISTOL COUNTY BUSINESS SCHOOL
43 CITY SQUARE
Has successfully trained young men and women for seventeen years.

PIERCE HARDWARE CO.
Motor Boat and Automobile Supplies

ANYTIME ANYWHERE
WE MOVE ANYTHING
Taunton Teaming Co.
MOTOR TRUCK SERVICE

Nelson
" Harry bleacher house 20 Leonards court
" James machinist M M W
" James W boards 35 Oak
" Lucia clerk 116 Bay house 4 Monroe
NELSON WALTER H & SON (Arthur E) rivet specialties 6 Porter house 40 Ashland (see page 500)
" Wells G auto repairer P O sq boards 144 Oak
" Winifred R stenographer Weir Stove Co boards 40 Ashland
Nemasket Mills (N E C Y Co) Old Colony av East Taunton
Netto John S freighthandler Weir Branch freight depot house 20 Benefit
Neunis Clementina house 20 Benefit
Neves Manuel gardener 151 Weir house Hood street
Neveux Damien blacksmith 35 Weir house 3 Pinckney
" Lena weaver boards 3 Pinckney
Neville Annie boards 38 Mason
" Catherine widow Daniel house rear 8 Cottage
" Daniel C machinist boards 36 Shores
" John painter boards 36 Shores
" John F driver Hose No 2 boards 38 Mason
" Martin L laborer house 65 Oak
" Michael A painter boards 36 Shores
" Redmond laborer house 38 Mason
" Richard electrician boards 36 Shores
" Richard laborer house 38 Mason
" Thomas boards 36 Shores
" Timothy gardener house 36 Shores
Nevitt Frank O steamfitter 19 Court house 33 Godfrey
" Frederick L painter 142 Bay house 8 Taylor [Garfield
" Gustaf J (Flint Nevitt & Co) plumber 142 Bay boards 13
" Rosanna widow Samuel house 13 Garfield
Nevius Camilla A boards 21 General Cobb
" Charles T stovemolder Weir Stove Co h 21 General Cobb
" Ellen M house 67 Plain
" Florence H boards 42 Orchard
" Frederick E stovemounter house 42 Orchard
" Harold C drill straightener L-W T D Co b 21 General Cobb
" Lizzie J inspector boards 67 Plain
" Mary E Mrs boards 21 General Cobb
" William H boards 67 Plain
New England Cotton Yarn Co depts 11 and 12, 42 Adams; dept 13, Ingell near West Water; dept 14 Old Colony av near R R; waste dept 6 Wales
NEW PROCESS TWIST DRILL CO twist drill mfrs 34 Court (see page 493)
NEW STANDARD CLOTHING CO (William Aronson) 95–97 Main (see page 495)
NEW SYSTEM WET WASH LAUNDRY CO (Osias Gamache) North av (see page 507)
NEW YORK LIFE INSURANCE CO Charles F Brownell general agent Lincoln av North Dighton (see page 481)
" York, New Haven & Hartford R R, High cor Wales freight depot Washington cor Tremont
Newburg Emil machinist 51 Weir house at Brockton
Newbury Charles T treas and clerk T O C Co h 24 Church Green
" Harriet boards 31 Church Green

Metropolitan Life Ins. Co. PARTNERSHIP INSURANCE

Newbury
" Nathan agent T O C Co house 31 Church Green
" Thompson clerk T O C Co boards 24 Church Green
Newcomb Daniel P removed to South Easton
" Georgianna P house 62 Washington
" Ira L, Reed & Barton's house Creedway st [do
" Maria B C widow Frank D, Christian scientist 25 Trescott h
" Millicent J house 16 Barnum
" Sarah J widow Washington L house 10 Webster
" William M clerk boards 11 Somerset av
Newell Edward M removed to Newport R I
" Frank P stovemounter house 78 Somerset av
Newhall Annie Mrs boards 13 Barnum
" Arthur E carpenter M M W boards 52 Tremont
" Caroline A widow Eben D house 14 Harrison av
" Clarinda housekeeper rooms 59 Cedar
" Elizabeth widow C Frederick house 30 Mason
" Ella A boards 14 Harrison av
" Emma E boards 43 Cedar
" George S died July 21 1912
" Lewis W laborer Mt Pleasant cemetery boards 13 Barnum
" Mabel jewelryworker boards 13 Barnum
" Sarah M widow Edwin L house 13 Barnum
Newman Alice boards 189 Dean
" Charles J molder house 224 Broadway
" Elizabeth nurse boards 189 Dean
" James H quiller house 4 White av
" John silversmith house 226 Broadway
" Joseph B foreman Reed & Barton's h 20 East Britannia
" Margaret nurse boards 189 Dean
" Mary widow John house 189 Dean
" Nellie nurse boards 189 Dean
" Robert machinist M M W boards 189 Dean
" Sarah operative boards 16 Oxford
" William farmer boards 189 Dean
" William F molder house 57 Cherry
Newsham Mary Mrs boards City Home
Newton Arthur E silversmith boards 1 Paull
" John H ins agent 24 Crocker building house 1 Paull
" John W, Reed & Barton's boards 1 Paull
Nichols Adelaide S Mrs house 181 Weir
" Albert J electrician 14 P O sq boards 21 Bay
" Angelo billiards 8 Weir rms do
" Barbara A operative boards 107½ Ingell
" Catherine F house 105 Bay
" Charles A mason 28 Main house 178 Cohannet
" Charles J deputy sheriff 2 Crocker bldg and probation officer 1st district court house 82 Broadway
" Cornelia M widow William E house 13 Crapo
" Daniel C prop Norfolk House 105 –107 Bay house do
" Elizabeth F bookkeeper boards 53 Avon
" Ellen F widow Thomas F died November 21 1912
" Frank M manager 63 Main house 5 Fayette place
" Frederick D lawyer (Boston) and 181 Weir boards do
" Harry house 10 Reed
" James foundryman house 30 Berkley

Pierce Hardware Co. Largest Hardware House in Bristol County

Bristol County Business School 43 City Sq.
DAY AND EVENING SESSIONS, HIGH STANDARDS, GUARANTEED METHODS, ENTER NOW

WE MOVE ANYTHING
HOUSEHOLD GOODS A SPECIALTY
Taunton Teaming Co.
MOTOR TRUCK SERVICE

Nichols
" James E engraver boards 53 Avon [105 Bay
" James J (Edward J Grady & Co) saloon 4 Cohannet boards
NICHOLS JOHN J sale stable 21 Bay and auctioneer 11 P O sq and also treas 30 Court house 21 Bay (see top line back cover)
" John J 2d house 91 Broadway
" Joseph house 107½ Ingell
" Joseph P polisher house 46 Avon
" Lillian L bookkeeper boards 105 Bay
" Margaret Mrs clerk 79 Main house 10 Reed
" Marion A elocutionist boards 5 Fayette place
" Oliver J saloon 15 Whittenton house 23 Smith
" Ruth F stenographer boards 181 Weir
" Thomas F real estate 15 Whittenton boards 105 Bay
Nickel Victor diesinker rooms 101½ Bay
Nickerson Adelbert Mrs grocer 131 W Britannia house do
" Adelbert clerk 1 City sq house 131 West Britannia
" Alice D music teacher 20 Chester boards do
" Charles W painter 36 Main house 10 C.ifford
" Eugene E carpenter house 9 Crapo
" Florillow B carpenter house 10 Clifford
" Grace E variety 1 Grove boards 3 do
" James H died Nov 6 1912
" Joseph A carpenter house 20 Chester
" Sophia J widow James H house 15 Hodges av
" Wilson carpenter 2 Parkin av house do
Nickle Theatre 17 Whittenton
Nickolds Annie A boards 22 King
" Henry foreman Reed & Barton's house 22 King
" Henry C silversmith house 11 General Sherman
" Walter G conductor St Ry boards 22 King
" William A clerk 32 Washington boards 22 King
Nicolo Jose de Rego laborer house 20 Holton
Nicolet Bertha missionary house 9 Chester
Nicoli Charles fruit 45 Cohannet house 31 Benefit
Nidura Jan weaver house 176 Whittenton
Nidzoka Kazimerz operative house rear 30 Bay
Nidzolek Jan operative boards 50 Court
Niedriocha Jan weaver boards 9 Martel av
Nightingale George T foreman 22 Weir rooms 84 Main
" Ralph E clerk Weir Stove Co boards 40 Orchard
Nikalowski Bronislaw weaver house 25 Third av
Nittonville Chlois widow Clifford house 432 Cohannet
" Clifford operative boards 432 Cohannet
" Duffy operative boards 432 Cohannet
Niven Hugh carpenter house 167 High
Nixon Agnes L stenographer (Boston) house 17 Bryant
" Alice widow James T laundress 7 Post Office sq h 7 Grant
" Arthur E silverworker boards 25 Chase
" Edward laborer house 1 West Summer
" Edward F secretary 2 Trescott boards 1 W Summer
" Herbert R silverplater boards 25 Chase
" James A gardener 25 Chase house do
" Matthew J clerk 57 City sq house 80 School
" M T (Nixon & Carr) 27 Court house at Nwe York city
" & Carr (M T Nixon, James T Carr) painters 27 Court

METROPOLITAN LIFE INS. CO. 21-24 Crocker Building

Noakes Chaelrs H artificial eye maker house 49 White
Noble William V machinist M M W house 10 South
Noia Anthony D F barber 6 Broadway house 134 School
Nokes John W silverfinisher house 30 Monroe
Nolan George silversmith boards 300 Bay
" Margaret widow Edward boards 52 Washington
" Thomas F asst supt 15 Crocker bldg house at Attleboro
Nolette Telesphore teamster boards 13 Fourth av
" Thomas F driver house 424 Washington
Nolin Adelard D clerk house 175 Washington
" Edouard mulespinner boards 5 Powers' av
" Esther widow Magloire died Oct 21 1912
" Eva B boards 69 VanBuren
" Joseph operative boards 184 Bay
" Magloire second hand house 69 VanBuren
" Moise (M Nolin Ice Co) 15 Garfield house do
" M Ice Co (Moise Nolin) 15 Garfield
" Timothe loomfixer house 39 Garfield
" William removed to Wareham
Noonan Anna boards 66 East Water
" Annie operative boards 10 Grove
" Bridget speedertender boards 10 Grove
" Daniel clerk 79 Broadway house 21 Randall
" Ella clerk 11 City square boards 10 Grove
" Ellen widow Dennis house 6 McSoley av
" Ellen widow Timothy house 56 Kilton
" George W dentist boards 56 Kilton
" James E driver boards 21 Randall
" John laborer house 55 Bennett
" John laborer boards 5 Dean av
" John D teamster 11 Park house do
" John J barber 16 Broadway boards 10 Grove
" Joseph P, Cohannet boards 21 Randall
" Julia V domestic boards 37 Park
" Mary laundress Myrtle cor Mason boards 6 McSoley av
" Mary H laundress boards 21 Randall
" Michael D blacksmith 26 E Water house 10 Grove
" Michael J painter boards 10 Grove
" Patrick F clerk 1 City square house 187 Broadway
" Patrick H painter house 87 Oak
" Patrick J laborer boards 21 Merchants lane
" Sabina T house 56 Kilton
" Timothy D stage mgr house 63 Park
Norcutt Charles H driver house 4 Hill
" Lillian E boards 4 Hill
" Mabel E boards 4 Hill
" Sarah F widow George house 126 Berkley
Norfolk House, D C Nichols prop 105-107 Bay
Norman John B removed to North Adams
Normanding Edward L buffer boards 6 Smith
Norris Henry E silversmith boards 21 East Britannia
" Joseph H farmer house 557 Somerset av
" Lester F asst physician Taunton State Hospital boards do
" Mary A Mrs house 21 East Britannia
NORTH DIGHTON CO-OPERATIVE STOVE CO Daniel Crotty pres 1 to 5 Railroad av near North Dighton depot (see page 505)

PIERCE HARDWARE CO. Mill Supplies

BRISTOL COUNTY BUSINESS SCHOOL
Competent instructors, excellent equipment, thorough work
43 CITY SQ.

STACKS, ENGINES, BOILERS ERECTED

Taunton Teaming Co
MOTOR TRUCK SERVICE

Norton Arthur D carpenter 29 Court house 78 Somerset av
" Elvira S milliner boards 13 Berkley
" Frank removed to Providence R I
" Herbert M salesman house 180 Winthrop
" J Davis carpenter house 13 Berkley
" Mary boards 23 Presbrey av
" Michael J molder house 153 County
" Walter A clerk boards 180 Winthrop
Novicksy Henry, Reed & Barton's house 1 Martel av
Noyes Elmer B clerk 32 Washington bds 23 West Britannia
" Fred H, H-H P P Co house 6 Brook
" George K clerk house 6 Brook
" Harold W com trav boards 23 West Britannia
" Henry A (Fall River) house 6 Bow
" John W britannia worker house 23 West Britannia
" Mary Louise boards 23 West Britannia
" William E carpenter house 15 Purchase
Nunes Joseph Enos foundryman house 77 Summer
" Manuel laborer house 10 Dexter av
" Rose T dressmaker boards 597 Somerset av
Nuttall Albert drillmaker L-W T D Co house 32 Grant
Nye Ellery W house 8 Franklin
" George E clerk 49 Bay house 186 Cohannet
" George E jr asst shipper boards 186 Cohannet
" Orchestra 8 Franklin
" William E teacher music boards 8 Franklin

Oakes Frank E driver house 44 Washington
" Mary O Mrs housekeeper 104 Hart
" Phœbe masseuse rooms 7 Spring
Oakland Mills, J H Tidd agent and treas ft Mill lane at Oakland
Oakman Wealthy C removed to Marshfield
Obara Jan weaver boards 5 Third av
Obawiak Juzef operative house 16 Meadow
O'Boy Catherine clerk boards 33 Third
" Francis laborer house 23 Presbrey av
" James copperworker house 11 Knight
" John driver boards 33 Third
" Mary A removed to Bridgeport Conn
" Patrick copperworker house 33 Third
O'Boyle Marion J milliner boards 8 Main
" Martin J clerk 45 Main boards 57 Cedar
" Mary A Mrs employment office 8 Main house do
" Robert E silversmith house 23½ Monroe
" see Boyle
O'Brien Agnes operative boards 22 Church
" Alice operative boards 22 Church
" Annie operative boards 31 South
" Annie house 18 State
" Annie Mrs rooms 34 High
" Beatrice widow James house 216 Cohannet
" Bridget widow James boards 216 Cohannet
" Catherine weaver boards 9 Fern
" Daniel F motorman St Ry house 3 Cooper square
" Daniel F painter house 67 Purchase
" Edward house 17 Liberty
" Edward J supt 97 Old Colony E T boards 17 Liberty

Met. Life Ins. Co., Life Contracts, payments limited to 10, 15 and 20 years

O'Brien
" Elizabeth silverpolisher boards 13 Winter
" Elizabeth house 205 Washington
" Ellen domestic Taunton State Hospital boards do
" Ellen boards 3 Cooper square
" Ellen widow Daniel house 38 Jefferson
" Ellen widow John boards 139 VanBuren
" Florence barber 128 Bay rooms 145 do
" George brakeman boards 182 Bay
" Hannah C principal Fairbanks school boards 17 Liberty
" Helen restaurant 16½ City sq rooms 134 Broadway
" Isabelle bookkeeper boards 38 Jefferson
" James dyer house 139 VanBuren
" James A polisher house 7 Berkley
" James H baker 21 City sq boards 56 Broadway
" James J bartender 10 Winthrop house 20 Kilton
" James J laborer house 146 Weir
" Jeremiah J loomfixer Whittenton Mfg Co house 176 Bay
" Jeremiah J provisions 13 Winter boards do
" Joanna widow Timothy house 19 St Mary's square
" John painter rear 62 Weir house 16 Oxford
" John F asst physician Taunton State Hospital boards do
" John F motorman St Ry house 216 Cohannet
" John H horseshoer rear 62 Weir house at Dighton
" Joseph E polisher Reed & Barton's boards 38 Jefferson
" Kate A widow Michael J house 55 Grove
" Kate M domestic Taunton State Hospital boards do
" Leo printer 3 School boards 67 Purchase
" Lillian boards 33 Cooper sq
" Margaret house 18 State
" Mary A operative boards 13 Winter
" Mary A boards 182 Bay
" Michael clerk removed to Somerville
" Michael house 182 Bay
" Michael F house 205 Washington
" Michael J molder house 65 W Adams
" Michael L clerk 14 City sq rm 6 boards 176 Bay
" Minerva P nurse boards 147 Highland
" Nellie removed to Boston
" Nellie G boards 13 Winter
" Susan widow Jeremiah house 13 Winter
" William clerk Autoplate Co boards 176 Bay
" William tender boards 3 Cooper sq
" William F machinist boards 13 Winter
Obshatkin Morris cigars 26 Broadway house 34 Grove
O'Connell Anastasia widow Daniel h Caswell n Precinct
" Daniel lathe burnisher house 223 Broadway
" Daniel painter 36 Main boards 15 Presbrey av
" Edward F clerk house 142 Dighton av
" John milk dealer house Caswell near Precinct
" J Joseph (Attleboro) boards 15 Presbrey av
" Mary widow John J house 4 Bliss
" Michael mason house 21 Battle row
" William H foundryman house 35 Fourth
" William H polisher (Attleboro) house 11 Hodges av
O'Connor Albert boards 10 Danforth
" Catherine teacher boards 90 Broadway

PIERCE HARDWARE CO.
Sherwin-Williams' Paints and Varnishes

BRISTOL COUNTY BUSINESS SCHOOL
A square deal to all. Positions secured for graduates.
43 CITY SQUARE

WE MOVE ANYTHING
EXPERTS IN OUR LINE
Taunton Teaming Co.
MOTOR TRUCK SERVICE

O'Connor
" Daniel B tinsmith 64 Weir house 90 Broadway
" Daniel B jr student boards 90 Broadway [Dighton
" Daniel E & Co produce dealers 31 Washington house at W
" Daniel F clerk 2 Old Colony av E T b 213 Middleboro av do
" David W clerk 2 Old Colony av E T house 18 Liberty
" Dennis signalman Central station house 10 Danforth
" Edward L clerk 52 Adams boards 36 do
" James G student boards 90 Broadway
" James H machinist boards 10 Danforth
" James J plumber boards 11 Wilbur
" John laborer boards 18 Second av
" John boards 215 Bay
" John C fireman N Y, N H & H boards 10 Danforth
" John F gypsy moth exterminator boards 36 Adams
" John Joseph clerk rooms 17 Tremont
" John J blacksmith 3 Old Colony av E T also grocer 2 do house 213 Middleboro av
" John J lawyer (New York city) boards 90 Broadway
" Mary A boards 11 Wilbur
" Mary E teacher Weir school boards 90 Broadway
" Michael baker 58 Court house 91 Summer
" Michael boards City Home
" Patrick, Reed & Barton's house 36 Adams
" Thomas J baker 26 Washington house 24 Church
Odams Jesse L (Odams & Co) 20 Cohannet h 17 Tremont av
" Margaret A bookkeeper 20 Cohannet boards 17 Tremont av
" & Co (Jesse L) dyeing and cleansing 20 Cohannet
O'Donnell Edward driver 130 Bay house 14½ Lawrence
" Ellen weaver house 25 Third av
" James molder M M W house 10 Granite
" James M clerk 15 School boards 10 Granite
" John molder house 3 Granite
" John tinsmith 42 Main house 56 Park
" John E machinist house 27 Second
" Lawrence clerk 1 City sq house 30 Grant
" Margaret clerk 11 City square boards 30 Grant
" Margaret boards 56 Park
" Margaret widow Patrick boards 56 Park
" Mary weaver house 25 Third av
" Mary A clerk 12 Main boards 30 Grant
" Patrick F driver 22 Franklin boards 30 Grant
" William helper 19 Court boards 59 Cedar
" William F clerk 21 Main boards 10 Granite
Odgen Benjamin F machinist boards 72 Oak
" May E boards 72 Oak
" William house 72 Oak
Ogendahl Matilda widow Sophus boards 10 Exeter
Ogg George molder Weir Stove Co house 5 Bradford pl
" James molder house 230 Cohannet
Ogorzalek Juzef weaver house 201 Whittenton [av
O'Haire John J gen mgr Harodite Finishing Co bds 148 Dighton
O'Hara Edward plumber boards 3 Plain
" Frank molder boards 24 Washington
" John H plumber boards 3 Plain
" Mary widow Henry J house 3 Plain

Business Contracts for Business Men Metropolitan Life Ins. Co.

O'Hearne Annie V sorter boards 56 Court
" A Marie milliner boards 19 Washington
" Catherine sortèr boards 56 Court
" Catherine widow Owen house 195 Broadway
" Daniel tinsmith house 85 Bay
" James J mgr 11 School boards do
" John driver Weir Stove Co house 12 Briggs
" John insurance 31 Cohannet house 6 Bradford
" John laborer house 56 Court
" John J operative house 6 Randall
" Michael J plumber house 20 Smith
" Stephen J shooting gallery 11 School house 19 Washington
" William laborer boards 56 Court
Ohlson Alexander asst caretaker Segregansett Country Club b do
" Edward M greenkeeper Segregansett Country Club, Gulliver near Burt house do
O'Keefe Annie M widow David house 74 Somerset av
" Catharine Mildred boards 132 East Water
" Christina C widow David F house 132 East Water
" Daniel molder house 59 Floral
" Daniel A stove polisher house 106 East Water
O'KEEFE D GARDINER (O'Keefe & O'Keefe) lawyer 39 Crocker bldg house Creedway (see page 487)
" Edward A machinist boards 19 St Mary's sq
" Ella V stenographer Reed & Barton's bds 88 Somerset av
" Florence J toll supervisor 10 Court bds 88 Somerset av
" Francis W conductor St Ry house 161 Broadway
" Frank H clerk P O house 31 Briggs
" James laborer boards 42 Washington
" James watchman Weir Stove Co house 5 Presbrey av
" James B operative boards 90 School
" James F drillmaker L-W T D Co boards 19 St Mary's sq
" John teamster boards 85 Old Colony av E T
" John A engraver boards 132 E Water
" John E laborer house 83 Tremont
" John F clerk 63 W Water house 36 Briggs
" John J motorman house 44 Jefferson
" John S police Central station house rear 1 Cooper
" Julia widow John S house 1 Cooper
O'KEEFE J HOWARD (O'Keefe & O'Keefe) lawyer 39 Crocker bldg boards 74 Somerset av (see page 487)
" Lena M bookkeeper 31 Winthrop boards 88 Somerest av
" Madaline S tel opr 10 Court boards 88 Somerset avenue
" Margaret stitcher boards 5 Presbrey av
" Mary domestic boards 19 St Mary's sq
" Michael laborer house 19 St Mary's sq
" Michael J police Central station house 99 School
" Simon F machinist house 88 Somerset av
" Simon L oilcloth worker house 33 Briggs
" Timothy painter house 14 High
" Timothy 2d copper worker house 114 East Water
O'KEEFE & O'KEEFE (D Gardiner and J Howard O'Keefe) lawyers 39 Crocker bldg (see page 487)
" see Keefe
Old Colony Historical Society, J E Seaver librarian 7 Cedar
" Colony Investment Trust 26 Main

PIERCE HARDWARE CO.
BUILDERS' HARDWARE

BRISTOL COUNTY BUSINESS SCHOOL
A Wide Awake, Progressive, Up-to-date Commercial School
43 CITY SQUARE

WE MOVE ANYTHING
NOTHING IS TOO LARGE NOR TOO SMALL
Taunton Teaming Co.
MOTOR TRUCK SERVICE

Old
" Colony Mfg Corp cotton goods mfrs 25 Adams
" Ladies' Home 96 Broadway
Oldmiscon William E carpenter 48 Weir house 58 Harrison av
O'Leary John engineer Taunton Knitting Co house 11 Godfrey
" Michael T mulespinner house 1 Red lane E T
Olesen Augustus molder house 69 Cedar
Oliver Francis foundryman house 426 Somerset av
" John J grinder L-W T D Co house 320 Cohannet
Olsen Nellie housekeeper 135 Cohannet
O'Mara Cecilia house 151 Cohannet
" Ellen widow Michael died Nov 3 1911
" Helen L dressmaker Fayette place rooms do
" Mary bookkeeper 134 Bay boards Fayette place
" Stephen A automobile maker 29 Weir bds Fayette place
O'Melia James A operative boards 216 Middleboro av E T
" Patrick spinner house 216 Middleboro av E T
" Thomas shoemaker boards 216 Middleboro av E T
O'Neil Ambrose molder house 208 Washington
" Ambrose F jewelry worker house 33 East Britannia
" Annie E jewelry worker boards 35 Godfrey
" Annie L removed to Boston
" Catharine removed to Boston
" Cecilia widow John house 19 Hodges av
" Edward F stovemolder boards 24 Crocker
" Ellen widow Hugh house 3 Fourth av
" Ellen M widow Robert house 31 Wilbur
" Isabel pearlworker boards 4 Bliss
" James P pearlworker house 84 Shores
" Jeremiah gardener boards 24 Crocker
" Joanna widow Patrick house 11 Alger
" John J molder house 4 Bliss
" Joseph E removed to Boston
" Julia E removed to Providence R I
" Laura A widow William F house 175 Fremont
" Margaret jewelry worker died Oct 1911
" Margaret boards 11 Alger
" Mary A house 35 Godfrey
" Mary A widow Thomas house 14 Danforth
" Michael F molder house 37 Bay
" Michael F student boards 37 Bay
" Patrick painter boards 11 Alger
" Patrick J molder house 19 Orchard
" Thomas F motorman St Ry boards 11 Alger
" Thomas J molder and subcarrier P O house 35 Godfrey
" William B towerman Whittenton Junction bds 175 Fremont
" William F helper 19 Court house 35 Godfrey
O'Neill Albert F clerk 53 Main boards 9 Bryant
" Annie house 11 Bryant
" Daniel A milkdealer house 9 Bryant
" George A woodworker house 4 County
" Harry T boards 9 Bryant
" John coachman 35 Summer house 69 Arlington
" John F printer 42 Court boards 11 Bryant
" John H baker boards 69 Arlington
" Margaret V house 11 Bryant
" M Joseph clerk P O house 31 Wilbur

Met. Life Ins. Co. $5000 Life Policy for $100.55
annual Premium at age thirty-five

O'Neill
" Norman removed to Minneapolis Minn
" Ralph K operative boards 4 County
" Solomon carpenter house 16 Presbrey av
" Solomon jr carpenter 50 Weir boards 16 Presbrey av
" Stephen G clerk 1 St Mary's sq boards 103 School
" Stephen J clerk (Attleboro) boards 69 Arlington
" Stephen J saloon 79 and 81 Broadway house 103 School
" Thomas P T painter 36 Main house 14 Sumner
" William barber house 9 Trescott
Openshaw Rachel chambermaid City Hotel boards do
" Robert house 48 Pratt
Orchard Louis C shipper boards 60 High
Orford Arthur J machinist boards 66 Park
" James H clerk 49 Main boards 66 Park
" James T machinist house 66 Park
" see Aufford
Ormandi John, Reed & Barton's house 8 Blinn's court
Ormerod Emanuel second hand house Caswell near Liberty
Ormsbee Albert A treas Taunton Pearl Works 35 Vernon house 4½ Silver
" A A & Co (George E Gibbs) gasoline motors 35 Vernon
" Charles H jewelry worker house 18 High
" Willard A pres 35 Vernon house 4 Silver
O'Rourke Thomas storekeeper 20 Winthrop bds at Somerset
Orpen Bartholomew fireman house 4 Locust
" Margaret L waitress 20 City sq rooms 14 State
Orr Florence D widow Sutherland house 26 Dean
Orsi Bros Wine Co 16 City sq factory at Westfield N Y
ORSI BROS & CO (Gaetano Orsi) fruit 16 City sq (see p 509)
" Frank F clerk 16 City sq house 15 Adams
" Gaetano (Orsi Bros & Co) 16 City sq house 12 Randall
Osgood Cecil removed to Blue Hill Me
" George teamster house 42 William
" Kenneth L clerk 2 Sharkey & Carey's block boards 90 Bay
Oslin Anna S fitter 75 Main boards 175 Washington
" Lena C died Aug 22 1912
" Richard F painter 36 Main boards 175 Washington
" Robert E barber 31 West Water boards 175 Washington
O'Sullivan Edward F clerk 66 Main boards 23 Park
" Isabella widow Daniel house 343 Washington
" John carpenter house 23 Park
" John P barber 128 Bay boards 138½ do
" Katherine E teacher Bay-st annex boards 23 Park
" Margaret B bookkeeper 89 West Water boards 23 Park
" Michael operative boards 343 Washington
" William L machinist boards 23 Park
Ott Louis P removed to Providence R I
Ouellette Alfred britannia worker boards 3 Garfield
" Charles student boards 23 Russell
" Gedeon, Reed & Barton's house 23 Russell
" Joseph laundryman North av boards 3 Garfield
" Julian farmer boards Broadway near Raynham line
" Louis operative boards 3 Garfield
" Paul carpenter house Broadway near Raynham line
" Pierre farmer house Shores beyond Annawan
" Pierre jr farmer boards Shores beyond Annawan

BRISTOL COUNTY BUSINESS SCHOOL, 43 City Square
Supplies business men with competent bookkeepers or stenographers

PIERCE HARDWARE CO. Fishing Tackle

WE MOVE ANYTHING
LIME AND CEMENT
Taunton Teaming Co.
MOTOR TRUCK SERVICE

Ouellette
" Sophia widow Etienne house 3 Garfield
" see Willette
Overseers of the Poor, City Hall
Owen Hugh copper roller house 52 Plain
Owens Edward H stenographer master plumber's office Wales near R R house 6 Second
" Gertrude A bookkeeper 21 Weir boards 17 Tremont
" John A reporter 9 Summer boards 17 Tremont
" John W died May 23 1912
" Josephine M student boards 17 Tremont
" Mary E stenographer 38 Court boards 17 Tremont
" Thomas house 17 Tremont
" Walter E clerk boards 17 Tremont
Owren Einar foreman house 26 Madison

Pacheco Frank laborer house 13 Park
" Frank molder M M W house 22 Floral
" Jesse farmer house Precinct near Caswell E T
" John laborer house 56 Linden
" Joseph M laborer house rear 208 School
" Manuel driver 94 High house rear 208 School
" Manuel, M M W house 22 Floral
Packard Albert N chauffeur house 263 Winthrop
" Albert O secondhand furniture 65 Broadway h 222 Cohannet
" Clifford chauffeur boards 222 Cohannet
" George T carpenter 151 Shores house do
" Henry R machinist house 273 Cohannet
" Lydia M boards 222 Cohannet
" Roger H boards 222 Cohannet
" Warren house 229 Bay
Packer Fred O boards City Home
" Lewis B clerk 8 Union blk boards at Raynham
" Louise F widow boards City Home [Weir
Padelford Allen E treas Taunton Planing Mill Co 1 Hill h 154
" Amy L boards 28 Middleboro av
" Andrew florist 28 Middleboro av house do
" Annie housekeeper 32 Stevens
" Apollos farmer boards 124 Williams
" Arline P stenographer Taunton Nat Bank b 106 Somerset av
" Carrie L dressmaker bds Middleboro av bey E Taunton school
" Edward P house 106 Somerset av
" E Otis house 81½ Somerset av
" Frank provisions 134 Middleboro av house do
" George H wood 124 Williams house do
" Gilbert H salesman 35 City sq boards 106 Somerset av
" Katharine E widow Joseph H died Sept 5 1912
" Nancy T house 57 Middleboro av
" Ruth R teacher Fuller school bds 134 Middleboro av E T
" Samuel C woodworker 1 Hill house 86 Shores
" William M chauffeur house 165½ Broadway
Page Annie laundress 7 P O sq boards 28 Marvel
" Charles carpenter house Middleboro av bey E T school
" Marion S widow forewoman (Brockton) bds 44 High
" Mary laundress 7 P O sq boards 28 Marvel
" Mary widow Frank house 121 Berkley

Endowment Contracts for 10, 15, 20, 25 and 30 years Met. Life Ins. Co.

Paige Abbie L (Boston) boards 16 North Pleasant
" Emilie G nurse boards 29 Somerset av
" Manuel laborer house 28 Marvel
" Mary L widow Onias S house 16 N Pleasant
" Nomus physician 49 Broadway house 74 Winthrop
" Russell C treas 21 Main boards 74 Winthrop
Paine Bertha M music teacher boards 23 Fruit
" Ida M widow William H house 216 Weir
" J Frank boards 216 Weir
" William A clerk 22 City square house 23 Fruit
" William P clerk 79 Main house 6 Chester av
Pakaus Jan billiards and pool 82 Whittenton house 88 do
Paling George H house rear 240 Somerset av
" George L jr molder house 10 Grant
" Howard D laborer boards rear 240 Somerset av
" Loretta clerk 19 Cohannet boards rear 240 Somerset av
" Raymond A laborer boards rear 240 Somerset av
Palmer Edwin M station agent Central station h at Fall River
" Fred S conductor St Ry boards 224 Broadway
" Fred T molder house 224 Broadway
" Harry B died June 4 1912
" Lillian Mrs house 13½ Lawrence
Panton John S baker 1 City sq rooms 53 School
Paquette Arthur weaver boards 19 Fifth av
" Emma operative boards 4 Mador av
Paquin Annie weaver boards 249 Tremont
" Charles E supt 30 Waverly house 22 Pearl
" Henri machinist M M W house 31 Grove
" John F pearlworker house 273 Tremont
" Lena weaver boards 249 Tremont
" Louis blacksmith M M W house 249 Tremont
Paradis Arthur painter 31 School house 139 Broadway
" Holida E clerk 66 Main boards 13 Waverly
" Louis carpenter 29 Court house 13 Waverly
" Valeda laundress 7 Post Office sq boards 13 Waverly
Parady Arthur auto finisher house 139 Broadway
" Cora F house 26 Trescott
Parelok Jan laborer boards 8 Fourth
Parent Cyril second hand Corr house 56 Corr Mill corp
" Frank X elevatorman house 23 Corr Mill corp
" Octave, White-Warner Co house 245 Broadway
" Wilfred J provisions 245 Broadway boards do
Park Albert B cabinetmaker 34 Cohannet house 102 Walker
" Bella domestic 17 Walnut
" Catharine A widow John F house 46 Oak
" Charles F teacher (Boston) house 21 Prospect
" George H house 8 Kilton
" Hotel, Joseph W Burns prop 48 City square
" Theatre Alfred A Kellman prop 24 Court
" Walter L architect (Boston) house 46 Oak
PARK WILLIAM cabinetmaker and furniture repairer 34 Cohannet opp Church & Burt's stable h 27 Pine (see p 502)
PARK WILLIAM R & SON (William R Park jr) steam and gasfitters 19 Court house 30 Prospect (see page 504)
" William R jr (William R Park & Son) 19 Court h 29 Prospect
" William S plumber house 25 Kilton

PIERCE HARDWARE CO.
Everything a Hardware Store Ought to Have

BRISTOL COUNTY BUSINESS SCHOOL, 43 City Square
SCIENTIFIC ACCOUNTING, SALESMANSHIP, STENOGRAPHY,
COURT REPORTING, CIVIL SERVICE WORK, TELEGRAPHY

WE MOVE ANYTHING
HAY AND STRAW
Taunton Teaming Co.
MOTOR TRUCK SERVICE

Parker Clarence S metal refiner T-N B C Co h 101 Somerset av
" Ellen widow George W boards 53 School
" Fred C steamfitter 19 Court house 177 Highland
" George F designer Reed & Barton's house 52 Ashland
" George H overseer weaving Corr boards 5 Stevens
" George W clerk 55 W Water boards 13 Pratt
" Hamilton teamster house 13 Pratt
" Harry polisher house 175 Dean
" Isabel B widow William N boards 49 Winthrop
" James H chauffeur Winthrop cor High house 15 Harrison av
" John boards 82 Plain
" John C house 84 Dean
" John T J salesman 24 Winthrop house 23 Couch
" Joseph S machinist Westville Spinning Co h 186 Walker
" J Joseph painter 47 W Water house 10 Dale
" J Walter died April 12 1912
" J Walter Mrs house 29 Second
" Madeline G boards 101 Somerset av
" Sarah telephoner 10 Court boards 84 Dean
" Thomas bleacher house 16 Railroad av ward 1
" Thomas laborer house 18 Lawrence
" Thomas G machinist house 413 Danforth
" Walter J jewelry finisher boards 19 Trescott
" Willis W steamfitter 19 Court house 18 Walnut
Parkin William H stoveplate molder house 23 County
Parkinson John silverplater house 2 General Sherman
" William, Reed & Barton's boards 2 General Sherman
Parlow Arthur stovefitter house 52 Harrison av
" Edward A C stovefitter house 30 Briggs
" Emily J widow Efnah L house 9 Cedar
" George B clerk 1 City sq house 95 School
" James H patternfinisher house 18 Pine
" William S boards 95 School
Parmenter Harold C telegrapher Central station h 39 Union
Parris George M carpenter house 5 Maxwell
" George W machinist house 7 Maxwell
" Margaret H widow Caleb P boards 196 Winthrop
Partington Thomas machinist M M W house 71 High
Partridge Patrick J grinder house 35 West Water
Pashek see Pacheco
Patak Frank, Nemasket house 43 Corr Mill corp E T
Patenaude Alfred carpenter 9 East Britannia house do
" Arthur spinner boards 7 Powers av
" Charles boards 19 Cottage
" Eliza Mrs boards 6 East Britannia
" Ernest clerk 1 City square house 401 Washington
" George twister boards 7 Powers' av
" Henri helper boards 75 VanBuren
" John H, Reed & Barton's house 19 Cottage
" Laura boards 6 East Britannia
" Leontine widow Joseph house 7 Powers' av
" Louis L operative house 14 Lawrence
" Midor L janitor Reed & Barton's house 36 Cottage
" Nelson E carpenter 29 Court house 75 VanBuren
" Nelson J carpenter 29 Court boards 75 VanBuren
Patros Peter weaver house Woodlawn ct E T

Met. Life Ins. Co. See Our Corporation Policies; Something New

Patten Abbie I teacher Scadding's Pond school b 149 Broadway
" Lewis W plumber 142 Bay house 30 Pine
Pattern Letter Co The white metal letters & figures Cushman st
Patterson Alfred J lineman 10 Court house 37 Park
" Andrew removed to Wilmington Del
" James M case hardener Weir av house 220 Weir
" John J pearlworker house 87 Oak
Paul Edward C Mrs house 197 Weir
" Edwin L machinist 75 Broadway house do
" Ernest driver 26 E Water
" Lucy M teacher Weir school bds at Dighton
Paull Abbie F widow John P house 12 Berkley [First
" Albert E foreman Mt Hope Finishing Co (Dighton) house 44
" Alice K boards Old Ladies' Home 96 Broadway
" Charles boards City Home
" Emily F widow George F boards 9 Fay
" Ernest N molder house 26 Fairview av
" Ethel H boards 26 Second
" Frank house 9 Fay
" Frank A sales agent 21 Main house 97 Washington
" Jennie N Mrs house 6 Beacon
PAULL JOHN & CO grain flour hay and groceries 26 West Water (see page 510)
" Josephine B boards 45 Third
" Lucy L clerk boards 12 Belmont
" Mary E widow Charles H house 12 Belmont
" Merle H Mrs boards 282 Bay
" M Emily widow Charles H boards 26 Second
" Pauline widow William F house 9 Williams
" Roger janitor Oakland school house 362 Tremont
" Thomas W commission broker boards 97 Washington
Pavon Louis laborer house 217 Washington
Payne Charles R farmer boards 151 Shores
" Ferdinand F milkman 151 Shores house do
" Lester B train despatcher Central station house 18 Russell
" Mary L widow Herbert B house 350 Tremont
Pazniokas Adam weaver house 21 Third av
Peabody Estelle M boards 6 Sumner
" George L machinist boards 6 Sumner
" Matilda housekeeper 119 Plain
" Thomas R crossingtender Hart st house 6 Sumner
Peacock Bella operative boards 272 Broadway
" Joseph died Jan 18 1912
" Joseph jr billiards and pool 107 Bay bds 272 Broadway
Pearce Earl F ins agent 1B Taylor bldg rooms 11 Union
Pearson Frank I mgr 1 St Mary's sq boards 86 Broadway
" Susan boards 146 Oak
Pease Clarence H pianotuner house 20 Prospect
" G Warren farmer house 81 County
" John W student boards 20 Prospect
Peck Adrianna W boards 91 Winthrop
" Archie G colorer rooms 47 Cohannet
" Clarence E clerk boards 13 Tremont
" Clifford S silverworker house 13 Tremont
" Cora I boards 60 Shores
" Emma E widow Jacob boards 221 Winthrop
" Emma F boards 60 Shores

PIERCE HARDWARE CO.
17,000 SQUARE FEET FLOOR SPACE

BRISTOL COUNTY BUSINESS SCHOOL
A square deal to all. Positions secured for graduates.
43 CITY SQUARE

WE MOVE ANYTHING
TRUCKMEN AND RIGGERS
Taunton Teaming Co.
MOTOR TRUCK SERVICE

Peck
" George F mounter N Dighton Foundry Co h 21 South
" George H machinist boards 60 Shores
" Harrie A (Peck & White) 29 Weir house Creedway
" Harriet P widow Francis H house 60 Shores
" Horatio W blacksmith M M W house rear 16 Church
" Jathniel A Estate (Peck & White) 29 to 35 Weir
" Jennie E widow Clarence A house 91 Winthrop
PECK-LEACH FURNITURE CO house furnishings 37 Main (see back cover)
" Maria L widow Jathniel A boards 411 Somerset av
" Marian C boards 91 Winthrop
" Ralph F machinist M M W house 33 Clinton
" Russell A sec, treas and mgr Peck-Leach Furniture Co 37 Main house 107 Cohannet
" R Henry stock clerk 19 Court house 19 Whitehill
" Stanton C clerk M M W boards 13 Tremont
" William H molder house 305 Winthrop
PECK & WHITE (Jathniel A Peck Estate, Harrie A Peck) carriage mfrs and automobiles 29 to 35 Weir (see page 483)
Peckham Charlotte L house 44 Trescott
Pedros John laborer house 14 Plain
Peel Benjamin grinder M M W house 155 Tremont
" John W machinist house Rocky Woods street near Walker
" Mabel laundress 7 P O sq boards 155 Tremont
" Max shoemaker 15 Cohannet house 17 Franklin
Peirce Bartlett C treas and agent Presbrey Stove Lining Co house 216 Somerset av
PEIRCE CHARLES D ice and wood dealer High cor Cohannet and 38 Middleboro av house do (see front cover)
" Charles W driver 78 Main house 22 Vernon
" Frank A engineer boards 38 Middleboro av
" Fred A mill apprentice boards 61 School
" Frederick A molder White-Warner Co house 61 School
" Harry H removed to Hanover N H
" Hope nurse house 615 Somerset av
" John A house 223 Tremont
" Palo Alto clerk Bristol County jail house 550 Somerset av
" Sarah A widow Oliver A house 38 Middleboro av
" Simeon A mason 94 Somerset av house do
" Theodore W shipper 212 Somerset av boards 216 do
" Wilmarth telephone installer 10 Court bds 550 Somerset av
" see Pierce
Pelc Jan operative house 41 Park
Pellegrini Isidora shoemaker boards 3 Fayal av
" Stefano brickmaker house 3 Fayal av
Pelletier Eva widow Napoleon house 19 Fifth av
" Felix C carpenter house 13 Park View
" Frederick A grocer 166 Bay house do
" Joseph barber 16 Broadway boards 9 Trescott
" Joseph B laborer boards 141 Bay
" Xavier laborer boards 33 Fourth av
Peltier Anna B boards 3 Mador av
" Emile laborer house 396½ Washington
" Ernest, Reed & Barton's boards 3 Mador av
" Horace operative house 421 Washington
" J Frederick hostler 42 Weir house 398 Washington

LIMIT ON ONE LIFE, $1,000.000 MET. LIFE INS. CO.

Peltier
" Leda widow George house 3 Mador av
" Omer weaver house 148 Bay
Penczak Stanislaw weaver boards 10 Meadow
Pendleton Emma F boards 88 Dean
" George E adv agent house 27 Maple
Penpraise Esther A widow George M house 22 Harrison av
People's Coal Co 18 City sq Dana near Morton and 87 E Water
" Drug Store (Alfred C St Pierre) 1 Bassett blk Bay street
Pepin Joseph A telegrapher E Taunton depot bds 72 Whittenton
Pepper Albert laborer Mayflower Hill cemetery h at N Raynham
" Arthur E engraver Reed & Barton's house 14 Madison
Percival Arthur E clerk 32 Weir house 9 Randall
Peres Manuel F gardener house 83 First
Peresluha Henry house Woodlawn street E T
Perkins Basil N teacher 43 City sq rooms 86 Broadway
" Ellen F widow Selman W house 14 Spring
" Ethel stenographer boards 14 Spring
" Fred K molder house 177 Somerset av
" John H repairman 10 Court boards 240 Somerset av
" L Alice bookkeeper 28 Main boards 37 Cedar
" Martha widow John B boards 57 Winthrop
" Mira T widow Gideon boards 172 Winthrop
" William Warren crossingtender Granite st bds 20 Dana
Pero Alice J widow Alexis F house 18 Fremont
" Leonard F, Reed & Barton's boards 18 Fremont
" Louis H foreman freight depot house 50 Tremont
PERRA BROS (Pacifique O Perra) plumbers and steamfitters 24 School (see page 504)
" Ferdinand L foreman B S St Ry Co house 34 Madison
" Pacifique O (Perra Bros) 24 School house 36 Purchase
" Richard A sergeant police Central station house 198 Broadway
Perreault Frank removed to New London Conn
" Georgianna jewelryworker (Attleboro) boards 6 Pearl
" Sophie Mrs dressmaker 28 Lawrence house do
" Sylvina jewelryworker boards 28 Lawrence
" Xorré carpenter house 28 Lawrence [house do
" Zotique (Whittenton Teaming Co) and wood dealer 6 Pearl
Perrin Emily F boards 147 High
" Walter W electrician house rear 123 Ingell
Perry Alice widow Antonio boards 21 Godfrey
" Antone farmer house 396 Winthrop
" Antone laborer house 46 Floral
" Antone house 35 Harrison av
" Antone V laborer house 346 Somerset av
" Arlington F foreman Adams Ex Co house 70 Tremont
" Arthur laborer house 64 Winter
" Arthur waiter boards 54 Winter
" Asenath widow George B (aged 101) died April 27 1912
" Augustus overseer buckram dept 97 Old Colony av house 20 Liberty
PERRY AUTO CO automobiles and garage Post Office sq (see page 483)
" Burton L metal polisher boards 22 Couch
" Charles C laborer house 54 Shores
" Charles H blacksmith 59 Weir rooms 380 Cohannet
" Charles H chief engineer W C Y Co house 225 High

BRISTOL COUNTY BUSINESS SCHOOL
43 CITY SQUARE
Has successfully trained young men and women for seventeen years.

PIERCE HARDWARE CO.
MACHINISTS' and CARPENTERS' TOOLS

ANYTIME ANYWHERE
WE MOVE ANYTHING
Taunton Teaming Co.
MOTOR TRUCK SERVICE

Perry
" Clifford O clerk boards 59 Railroad av ward 1
" Costa brickmaker house 18 Williams av
" Elizabeth C widow Francis B died January 17 1912
" Frank driver house 39 Hart
" Frank foundryman house 60 South
" Frank R, Reed & Barton's house 7 Benefit [Winthrop
" Frank W pres Perry Auto Co Post Office square house 169
" Fred machinist boards 60 Court
" Harold clerk boards 40 Hodges av
" Harriet M widow John E house 18 Mason
" Henry chauffeur 99 West Water house at Berkley
" Henry M stovemolder Weir Stove Co h 153 Somerset av
" Ida F widow George H house 40 Hodges av
" Job N carpenter house 59 Railroad av ward 1
" John driver boards 39 Hart
" John laborer house 38 Marvel
" John stoveblacker N D C S Co house at N Dighton
" John F britannia worker boards 44 Danforth
" José laborer house 9 Stanley av
" Joseph brickmaker house 53 Hart
" Joseph driver 14 Trescott house 30 Floral
" Joseph gardener house 217 Washington
" Joseph laborer house 33 Fourth
" Joseph D M nurse house 54 Park
" Katie domestic 35 Summer
" Louis laborer house 54 Dighton av
" Louis E chauffeur house 5 Cushman
" Mabel milliner 57 Main boards at Berkley
" Mabel H teacher Cohannet-st school boards at Norton
" Mabel R Mrs pianist 70½ Main boards 40 East Walnut
" Manuel brickmaker boards 18 Williams av
" Manuel farmhand boards 100 Dighton av
" Manuel molder house 188 Somerset av
" Manuel tinsmith house 136 East Water
" Manuel L laborer house 518 Somerset av
" Martha physician 68 Broadway house do
" Mary widow Thomas house 44 Danforth
" Mary E forewoman 7 P O square boards at Raynham
" Mary E teacher School-st school rooms 62 Broadway
" Mary E widow operative house 200 School
" Mary G laundress 7 P O square boards 10 Galligan court
" Peter laborer house 54 Dighton av
" Peter F confectionery 225 Middleboro av house 227 do
" Sarah H widow Joseph boards 153 Somerset av
" Susie H phone operator 1 City square boards 18 Mason
" Thomas J police station 4 house 44 Barnum
" Wilfred jewelryworker boards 13 Tremont
" William C mill supplies 5 Main room 1 rooms City Hotel
" see Pacheco
Persz Franciszek operative house 41 Park
Pestana Manuel laborer boards 18 Battle row E T
Petao Jose laborer house 221 Washington
Peter Bros (Peter and Andrew John) fruit 140 Bay
" Joseph rivetmaker house 60 Winter
" Vincent laborer house 6 Thrasher av

Metropolitan Life Ins Co. All Contracts Provide for Annuities

Peters Frank house 10 Battle row E T
" George silk weaver house 40 Grove
" John house 9 Bay
" John jr student boards 9 Bay
" Joseph fireman house 11 Beacon
" Katie I clerk T-N B C Co boards 9 Bay
" Lena widow Charles house 163 Bay
Peterson Harold S coachman Taunton State Hospital boards do
" Louis rooms 14 High
Petitpas Pierre operative house 11 Lawrence [Whittenton st
Petronis Martinas operative boards 35 Whittenton tenements
" Powilas operative boards rear 8 Monroe
Pett Charles watchman house 10 Pierce av
Pettey Lena M Mrs clerk 143½ Bay house 79½ Weir
Pettitt George removed to Attleboro
" Grace E Mrs house 44 High
" Marjorie A boards 44 High
Petuch Rosie, Corr boards 43 Corr Mill corp [avenue
Pfaff Frank W stovemounter Weir Stove Co boards 46 Harrison
Pfeiffer John B student boards 86 Broadway
Phelan Annie widow Michael J house 68 Oak
" Catherine E boards 337 Washington
" James F britannia worker house 337 Washington
" John J driver house 125 Washington
" Martin J died May 6 1912
" William helper boards 68 Oak
Pheland Charles F machinist house 25 Union
" Sarah E Mrs boards 59 Cedar
Philbin James H granite 11 Winter house 9 do
Philbrick Annie E widow Joseph house 146 Dighton av
" Louis E principal Bay-st school house 77 Cedar
" William E removed to Chicago Ill
Phillips Abigail B widow Thomas W died January 1 1912
" Anna C pearlworker boards 7 General Cobb
" Annie M died September 13 1912
" Archer S removed to Middleboro
" Archie A patternmaker 30 White house 55 Prospect
" A Gertrude widow Joseph house 10 Orchard
" Baylies F patternmaker and modelmaker 30 White house do
" Benjamin A drillmaker L-W T D Co boards at Berkley
" Benjamin R boards 7 General Cobb
" Carleton W student boards 30 White
" Charles L auditor N Y, N H & H R R house 5 W Weir
" Clifford N grinder L-W T D Co boards 119 East Water
" Cora E Mrs house 17 Fairview av
" Cordelia widow John W boards 15 Forest
" Darius B carpenter Weir Stove Co house 10 Dale
" David clerk 79 Main boards 17 Fairview av
" Edward I tel opr Central station house 14 Belmont
" Edward M clerk 3 East Water house 12 Charles
" Edward P musician house 30 White
" E Melvin drillmaker 34 Court boards 119 East Water
" Ferdinand H machinist house 29 Park
" Grace E music teacher and accompanist 30 White house do
" Harry T chef New City Hotel house 41 Union
" Howard L Mrs house 139 Winthrop
" James A machinist M M W house 23 Maple

Bristol County Business School 43 City Sq.
DAY AND EVENING SESSIONS, HIGH STANDARDS, GUARANTEED METHODS, ENTER NOW

PIERCE HARDWARE CO. Agricultural Implements and Seeds

HOUSEHOLD GOODS A SPECIALTY
Taunton Teaming Co
MOTOR TRUCK SERVICE

Phillips
" Jennie H pearlworker boards 17 Fairview av
" J Arthur clerk house 175 Somerset av
" Lawrence E tinsmith house 212 Weir
" Louisa M widow Samuel W house 72½ Cohannet
" Mary G jewelryworker boards 66 Broadway
" Mary J domestic boards 21 Walnut
" Mildred M clerk 14 City square rm 6 boards 10 Dale
" Richard laborer Mayflower cemetery house 66 Broadway
" Robert E milling cutter L-W T D Co boards 23 Maple
" Samuel D motorman St Ry house 272 Middleboro av beyond E T school
" Walter I carpenter P S L Co house 119 East Water
" Walter I (23 Maple) removed to Wollaston
" Wilfred C patternmaker Weir Stove Co house 30 First
" William H polisher house 47 Barnum
" William O patternmaker White-Warner Co house 126 Berkley
Phipps Albert oilclothmaker boards 42 Kilton
" William H clerk 40 Broadway house 34 Shores
Piava Fannie widow house 179 Washington
Picard Charles mule spinner house 46 Grove
" Charles J removed to Boston
" George mulespinner house 172 Middleboro av
" Gilbert oilclothworker boards 46 Grove
" Pierre laborer rooms 31 Grove
" Rosalie widow Treffle died May 19 1912
Pickens Helen G boards 42 Trescott
" Octavia E widow Benjamin F house 42 Trescott
" Philo H lumber house 10 Johnson
Pickering Alta B stenographer T-N B C Co boards 29 Berkley
" Robert B machinist White-Warner Co house 29 Berkley
" Sadie P bookkeeper 24 Fifth boards 29 Berkley
Pidgeon Betsey widow Henry house 68 Railroad av ward 1
" Isaac H watchman Bristol County jail boards 487 Somerset av
" Norman H stovemolder house 42 Railroad av ward 1
Piehota Juzef spinner boards 13 First av
Pierce Andrew J house 1 Silver
" Anna F house 9 Smith
" Anna R widow William F house 6 Maple
" Arthur L machinist house 22 Garfield
" Augustus farmer house Staples near County [tannia
" Benjamin B bookkeeper Reed & Barton's house 9 West Bri-
" Bert moving picture operator 24 Court boards 4 Harrison
" Bertha M bookkeeper Reed & Barton's boards 137 Tremont
" Bion C mgr Pierce Hardware Co 8 Union blk house 124 Winthrop
" Bion L student boards 124 Winthrop
" Caroline B boards 62 Cedar
" Charles fireman N Y, N H & H house 17 Pine
" Charles E clerk died March 26 1912
" Charles E farmer house 181 Tremont
" Charles H clerk 21 Main house 135 Winthrop
" Charles W driver 1 City square boards 17 Pine
" Clarence I farmer house Baker's road near Somerset av
" Eliza E house 29 Oak
" Fannie B widow Charles E house 10 Mason
" Franklin Q clerk boards 6 Maple

Everything in the Contract Guarantee Met. Life Ins. Co
Nothing Estimated

Pierce
" George A machinist house 14 Crapo
" Gertrude C bookkeeper 111 Weir boards 457 Somerset av
" Hannah J widow Isaac N house 100 Broadway
PIERCE HARDWARE CO hardware paints and oils mill supplies &c 8 Union blk (see foot lines)
" Harry L blacksmith 26 E Water house 13 Berkley
" Hattie E Mrs house 94 Weir
" Herbert E removed to Attleboro
" Herbert N contractor 153 Winthrop house do
" H Alice clerk 66 Main boards 6 Maple
" Ida J teacher Bay-st school boards 100 Broadway
" Julia J widow Joseph N house 429 Somerset av
" Leon R farmer boards Baker's road near Somerset av
" Leonard A master mason Whittenton Mfg Co house 163 Winthrop
" Lizzie E teacher Bay-st school boards 100 Broadway
" Lucy M clerk supt schools office City Hall boards 457 Somerset av
" Martha F widow Charles A house 137 Tremont
" Mary B widow Charles F boards 33 White
" Mary B widow Henry A boards 20 Chestnut
" Mary J widow Ellis B house 263 Winthrop
" Mary W widow boards Old Ladies' Home 96 Broadway
" Minnie E house West Stevens near County
" Oscar N patternmaker house 457 Somerset av
" Otis boards 47 Weir
" Rose boards 53 Cedar
" Roswell A carpenter house 60 Clifford
" Ruel A physician boards 457 Somerset av
" Sally M widow Samuel P house 114 Summer
" Sarah E bookkeeper 47 W Water bds Baker's rd near Somerset avenue
" Sarah O house 29 Oak
" Seabury B farmer house 7 Hodges
" Sophie W widow Edwin E assistant 38 Main house 53 Cedar
" Susan A Mrs boards 14 Railroad av ward 1
" William B cider mfr West Stevens near County house do
" William B stovelining finisher house 191 West Water
" Zenas B died January 3 1912
" see Peirce
Pietras Adam grocer 120 Whittenton house 48½ Cottage
" Martin clerk 120 Whittenton boards 48½ Cottage
" Piotr operative boards 201 Whittenton
Pietronis Adam weaver house 27 Third av
Piette David H overseer carding dept 13 N E C Y Co h 121 Ingell
" Maxime carder house 2 Pleadwell
Pigott James W foreman house 22 Bliss
Pilling James weaver house 37 Corr Mill corp
" John T loomfixer house 38 Corr Mill corp
" Thomas loomfixer house 12 Corr Mill corp
Pilsbury George A operative house 5 Hearn av
Piltell Manuel, M M W house 70 Winter
Pimental Anton house 12 Wilbur
" Antone deF operative house 38 Purchase
" John copperworker house 80 Plain
" Joseph driver 12 Tremont house 188 School
" Louise boards 12 Wilbur
" Manuel drillmaker boards 12 Wilbur
" Mary widow Joseph house 189 School

BRISTOL COUNTY BUSINESS SCHOOL
Competent instructors, excellent equipment, thorough work
43 CITY SQ.

PIERCE HARDWARE CO.
GUNS, AMMUNITION AND SPORTING GOODS

WE MOVE ANYTHING
STACKS, ENGINES, BOILERS ERECTED
Taunton Teaming Co
MOTOR TRUCK SERVICE

Pina Antone B (Pina Bros) 68 East Water house do
" Bros (A B Pina) grocers 68 East Water
" John operative house 9 Friend
Pinard Albert woodworker 1 Hill boards 80 Main
Pindus Antoni operative house 32 Fourth
Pine Antone hostler house 31 Park
" Frank foundryman house rear 120 Dighton av
" Manuel laborer house 172 Somerset av
Pineau Ada maid 123 Broadway
Pineault Eustace laborer house 407 Winthrop
Pinheiro Frank T laborer house 4 Knight
" Jose foundryman house 8 Woodward's lane
Pinkos Mary widow Joseph house 18 Meadow
Pinto John farmer boards with Roger Williams
Pion Leah widow house 3 Stevens
Piper Hattie O stenographer 6 Wales boards 35 Porter
" Hobart W engineer N Y, N H & H house 35 Porter
" Pearl I E boards 35 Porter
Pisquini Louis laborer house 34 High
Pitman Ariadne V widow Philander house 175 Dean
" Charles H died July 16 1912
" Joseph A shipper house 115 Berkley
Pitt George W molder boards 100 Broadway
Pittarakis John G boards 6 Merchants lane
Pitts Franklin J foreman 5 Fern house 14 Webster
" Margaret C widow Joseph S boards 57 Church Green
Pittsley Chester boxmaker house Middleboro av nr Elliot cor
" Deborah A Mrs boards 4 Reed
" Elverton shoeworker house Middleboro av nr Elliots Cor
" Herbert A shoeworker boards 272 Middleboro av beyond E T school
" Herbert C house Middleboro av near Elliots corner
" Myron H auto repairer 10 P O sq house Middleboro av near Williams' Mill
" Susie L waitress Taunton State Hospital boards do
Piva Joseph laborer house 21 Stanley av
" Louis laborer house 217 Washington
Pizer Albert G house 181 Shores st near Fair Grounds
" Emma F, Reed & Barton's house 102 Bay
" Frederick G britanniaworker house 169 Bay
" Lucia M widow Benjamin F clerk 4 Main house 108 Bay
Place Alfred C treas Bristol County Savings Bank 35 Broadway house 17 Harrison
" Frank T painter house 4 State
" George A carpenter boards 14 Pratt
" Joseph T buffer (Attleboro) boards 4 State
Plaisted Mary A widow Nahum house 7 Madison
Plant Harris laborer boards 122 Ingell
Plante Adjuster machinist boards 92 Weir
Plata Michael laborer house rear 30 Bay
Pleadwell Amy M teacher (Boston) boards 17 Ashland
" Isabel boards 17 Ashland
" William H house 17 Ashland
Plouff Leon L asst station agt Weir Junction depot house at [Somerset
Plourde Paul laborer house 6 First av
Plummer George H laborer Mayflower cemetery boards 93 School
" Jethro chauffeur house 27 Church

METROPOLITAN Sells Monthly Income to Replace your Earnings

Plunkett Annie boards 64 Oak
" Catherine M boards 24 Washington
" John helper boards 64 Oak
" Patrick yardman house 64 Oak
Pocasset Club 1 Second
Pocora Oscar draftsman rooms 12 Somerset av
Pointe Manuel laborer house 10 Randall
Poirier Charles E flagman Danforth st house 5 Pinkney
" Edmund jewelryworker boards 5 Pinkney
" Henry jewelryworker boards 5 Pinkney
" Joseph carpenter house 4 Mador av
" Joseph operative boards 2 Fourth av
" Levi carpenter house 63 Vaillancourt
" Lucien carpenter house 5 Butler
" Napoleon operative boards 5 Butler
" Theodore machinist M M W house 63 Oak
" Wilfred jewelryworker boards 13 Tremont
" Xavier house 2 Fourth av
" Yvonne milliner boards 5 Butler
Poland Alexander brakeman rooms 70 High
Police Station 16 Court
Polit Jakub operative boards 49 Washington
Poll Isidore (S Poll & Son) 67 Weir rooms 32 Mason
" Solomon & Son (Isidore) umbrellas 67 Weir house 32 Mason
Pollard Bessie M photographer Reed & Barton's boards 7 Cottage
" Catherine widow William H nurse boards 36 Winthrop
" Joseph engineer N Y, N H & H boards 273 Winthrop
" Stephen W silvermolder house 7 Cottage
Pollits George tailor 12 Broadway house at Lynn
Polmatier Thomas A clerk 8 Union block bds 42 Cohannet
Pomfret John T inspector house 100 Dighton av nr Baker road
Pond Arthur E carpenter 29 Court house 29 Bay
" Charles E janitor house 27 Trescott
Pontes Francisco Pereira mason house 9 Lane's av
Pontin John E gardener at Walker E Baylie's h 48 Williams
Poole Arthur E treas Poole Silver Co 104 Whittenton b 230 Bay
" Caroline F widow Caleb house 7 Bow [Bow
" Harry K second clerk Bristol County Savings Bank house 7
" Howard M foreman 104 Whittenton house 230 Bay
" Minnie L Mrs pres Poole Silver Co 104 Whittenton h 230 Bay
POOLE SILVER CO silver plated ware 104 Whittenton (see page 492)
Pope Bertha M stenographer boards 141 Winthrop
" Sarah E widow Joseph E house 141 Winthrop
" Walter R machinist 31 School house 99 Weir
Popp Alfred R polisher boards 12 Fremont
" Fred J electrician house 12 Danforth
Porohniak Jan dyer house 46 Jackson
Porter Arthur V E removed to Brockton
" Edmond W boards David Dean's, Cotley street
" Frank V clerk boards 169 School
" Helen M Mrs clerk 21 City sq boards 65 School
" Hugh J laborer house 352 Washington
" Joanna M widow Robert E removed to Attleboro
" John jr drillmaker boards 44 Dean
" Mary boards 60 Church Green

PIERCE HARDWARE CO.
LEATHER BELTS AND LACES

BRISTOL COUNTY BUSINESS SCHOOL
A square deal to all. Positions secured for graduates.
43 CITY SQUARE

WE MOVE ANYTHING
EXPERTS IN OUR LINE
Taunton Teaming Co
MOTOR TRUCK SERVICE

Porter
" Mary E widow William H house 169 School
" Stephen J boards 169 School
Post Office, City square between Court and Cohannet
" Office Square Bowling Alleys (A H Standish) 9 Post Office sq
Postal Telegraph Cable Co Wm C Cassidy manager 7 Weir
Pothier Antoine laborer house 21 Garfield
" Antoine jr weaver house 5 Taylor
" Emma operative boards 21 Garfield
" Ephrem clerk 37 Main house 17 Garfield
" Josephine operative boards 21 Garfield
" Leo A died November 5 1911
Potter Alexander E blacksmith 12 Washington h 180 Tremont
" Anna W Mrs nurse rooms 15 Webster
" Char les H toolmaker H-H P P Co house 18 Webster
" Clinton molder N D C S Co house at Dighton
" Frank E house 17 North Pleasant
" Mary S widow Willis house 272 Winthrop
" Robert E dyer house 230 Walker
" Robert T moving picture operator house 50 Dean
" Thomas E baker 26 Washington boards 180 Tremont
" William H overseer yard Mason Machine Works house 35 Kilton
" William R machinist and steamfitter 13 Kilton house do
Poudrier Arthur rollcoverer boards 374 Washington
" Denis operative house 374 Washington
" Henri printer 354 Washington house do
Poullet George carpenter 50 Weir
Power Annie C boards 204 Bay
" Bridget operative boards 2 North av
" Daniel F shipper boards 208 Bay
" James F silversmith boards 204 Bay
" James J, Reed & Barton's boards 208 Bay
" John britanniaworker house 204 Bay
" John J carrier P O boards 208 Bay
" Margaret nurse boards 2 North av
" Maria C widow William house 208 Bay
" Maria K teacher (Somerset) boards 208 Bay
" Mary M widow Richard house 212 Bay
" Richard G colorer boards 208 Bay
" William L, Reed & Barton's boards 204 Bay
Powers Alice Mrs operative boards 419 Winthrop
" Catharine widow Walter house 78 Oak
" Clara C vocalist boards 5 Hood
" Cornelius J machinist house 199 Somerset av [Britannia
" Edward B foreman machinist Reed & Barton's house 27 W
" Edward F helper 87 Washington boards 17 Leonard
" Edward F, Reed & Barton's boards 5 Grove
" Edward P janitor High school house 5 Grove
" Edward P machinist house 22 High
" Emma M clerk 175 Broadway boards 78 Oak
" Francis L driver Standard Oil Co house 152 School
" Francis P mariner boards 5 Hood
" George E engraver boards 235 Somerset av
" John J laborer boards 5 Hood
" John P silver polisher boards 26 Chester
" Joseph F boards 419 Winthrop

Metropolitan Life Ins. Co. PARTNERSHIP INSURANCE

Powers
" Joseph H boards 235 Somerset av
" Julia A boards 138 Broadway
" Laura A music teacher boards 78 Oak
" Mae E bookkeeper 16 Cohannet boards 152 School
" Mary widow Thomas house 5 Hood
" Minnie maid Mrs N E Baylies boards do
" Morris tinsmith boards 78 Oak
" Patrick engineer 22 Franklin house 235 Somerset av
" Walter died May 20 1912
" William F clerk 10 W Water boards 235 Somerset av
" William H machinist boards 7 Grant
" William J asst janitor High school boards 5 Grove
Prado Joaquin laborer house 49 Corr Mill corp E T
" Mary operative boards 49 Corr Mill corp
Pragler Otto weaver house 21 Lawrence
Pratt Agnes L boards 169 High
" Avis M widow Arthur boards 367 Somerset av
" Avis N widow Henry A house 56 Silver
" A Laurence solderer boards 56 Silver [Winthrop
" Calvin D (A White & Co) provisions 12 Tremont house 143
" Caroline house 236 Somerset av
" Charles E clerk 66 Main house 14 Spring
" Charles H died October 24 1912
" Charles W burnisher boards 105 Bay
" David hostler rear 3 Broadway boards 17 Fairview av
" Edward house 117 Winthrop
" Edward J machinist house 117 Winthrop
" Elizabeth clerk 83 Main boards 241 Washington
" E Watson molder M M W house 54 Clifford
" Fannie boards 241 Washington [Winthrop
" Florence A asst Register of Probate, Registry bldg boards 147
" Frances L boards 14 Spring
" Franklin house 347 Tremont
" George F died June 22 1912
" Henry A helper 35 Vernon house 147 Winthrop
" Henry L rivetmaker house 154 School
" Henry N carpenter house 120 Plain
" Jennie M trimmer 57 Main boards 169 High
" Laurence A solderer boards 367 Somerset av
" Levi K teamster 63 Plain house do
" Lloyd W supt 34 Court house 17 Greylock av
" Lydia A widow Charles H house 29 Madison
" Maria widow Henry house 241 Washington
" Maria M widow Samuel B died November 15 1912
" Mary A dressmaker 117 Winthrop boards do
" Mary A Mrs nurse house 76 Bay
" Samuel clerk Weir Branch freight depot house 18 Sumner
" Silas Mrs boards 2 Vine
" William E cashier and purchasing agent Whittenton Mfg Co house 106 Broadway
Pray Earl J overseer Old Colony Mfg Corp house 496 Tremont
Precourt Hector pearl buttonmaker boards 20 Myrtle
" Rosanna millimer boards 20 Myrtle
" Wilfred J pearl buttonmaker house 73 Clifford
Premeau Leo weaver house 5 Caswell

BRISTOL COUNTY BUSINESS SCHOOL
A Wide Awake, Progressive, Up-to-date Commercial School
43 CITY SQUARE

Pierce Hardware Co. FINE CUTLERY

NOTHING IS TOO LARGE NOR TOO SMALL

Taunton Teaming Co.
MOTOR TRUCK SERVICE

Presbrey Abby B died October 10 1912
" Agnes E teacher boards Creedway
" Alton L machinist house 114 Weir
" Annie H widow Marcus R clerk Taunton Co-operative Bank 43 City square boards 29 Cedar
PRESBREY BROS (Herbert Q Presbrey) groceries hay grain fertilizers &c 3 to 17 East Water (see page 508)
" Charlotte H widow Allen F house 237 Winthrop
" Clara B teacher painting boards 103 Weir
" Evelyn F boards 7 Webster
" Fannie S widow William L boards 49 Winthrop
PRESBREY-FIELD CO hardware, mill supplies gas and electric fixtures &c 13–17 Broadway (see back cover)
" Fire Brick Works 212 Somerset av
" Florence N boards 103 Weir
" George A machinist house 133 Berkley
" Harry R removed to New Haven Conn
" Herbert Q (Presbrey Bros) 3 East Water h 24 Berkley
" James L house 134 Somerset av
" Silas D physician 103 Weir corner Harrison house do
PRESBREY STOVE LINING CO B C Peirce treas and agent 212 Somerset av (see page 493)
" Susan D widow Calvin C house 105 Somerset av
" Susanna B widow Seth M boards 47 Plain
" William clerk 9 Broadway house 62 School
Presson William A barber 3 City square boards 6 Hill
Preston George A removed to Fall River
Price Frank W tailor 52 City square house 187 Weir
" John M died October 30 1912
" Katherine I nurse Morton Hospital boards do
Pridding James farmer house 360 Somerset av
Prince Wilfred coremaker boards 9 Leonard
Pring John house 281 Tremont
" William E clerk Oakland Mills house 56 Worcester
Prior Margaret Mrs seamstress Taunton State Hospital bds do
" Walter porter Taunton State Hospital boards do
Prorsczek Michal operative house 27 Washington
Proulx Aime, Reed & Barton's boards 22 Fourth av
" Alfred T removed to Providence R I
" Arthur carder boards 2 Grosvenor [Grosvenor
" Charles A overseer carding Old Colony Mfg Corp house 2
" Eugenia boards 22 Fourth av
" Henri operative house 15 Fifth av
" Joseph baker house 5 Butler
" Lena operative boards 2 Grosvenor
" Michael operative house 22 Fourth av
" Paul fireman boards 2 Grosvenor
" Ulric baker 431 Washington house 31 Waverly
" William silverworker boards 22 Fourth av
Provost Christina milliner 24 Whittenton boards 29 Cottage
" Jennie milliner rooms 16 Union
" Jeremie operative house 29 Cottage
" Jeremie jr clerk 15 School boards 29 Cottage
" Oscar laborer house 4 Mill lane
" Raoul G asst physician Taunton State Hospital bds do
Prudential Insurance Co of America 1B Taylor bldg
Prunier Joseph second hand house 25 Corr Mill corp

METROPOLITAN LIFE INS. CO. 21-24 Crocker Building

Psidon Joaquim laborer house 51 Corr Mill corp
Pszybycian Stanislaus house 31 Corr Mill corp E T
Public Library, Pleasant near Broadway
Puffer Alice A teacher French, High school bds 29 Cedar
Purcell James watchman house 17 Knight
Purkis Leon L auto repairer 31 School rooms 59 Cedar
Pushee John G lineman 7 Weir house 59 Cedar
Purshek Manuel drillmaker boards 65 Floral
" Manuel, M M W house 65 Floral
Putnam Howard S removed to St Johnsbury Vt
" Mary widow Horace died May 17 1912

Quail Antone molder house 125 East Water
" Peter operative house 2 Battle row
" Thomas J oilclothworker house 138 Oak
Quegan Edward C drillmaker boards 181 Somerset av
" James laborer house rear 13 Plain
" John polisher boards 181 Somerset av
" Mary boards 181 Somerset av
" Patrick copperworker house 181 Somerset av
Quetano Antone, M M W boards 48 Floral
Quigley Bros (Joseph M) bakers 26 Washington
" Elizabeth widow Michael house 26 Hodges av
" Ellen Mrs house 211 Washington
" James driver 26 Washington boards 17 Hodges av
" James silverworker boards 211 Washington
" John clerk 21 City sq house 58 School
" Joseph M (Quigley Bros) 24 Washington bds 26 Hodges av
" J Arthur clerk 1 City square house 144 Somerset av
" J A Mrs clerk 75 Main house 144 Somerset av
" Margaret T bookkeeper 26 Washington boards 26 Hodges av
" Michael J removed to Middleboro
" Owen F removed to Brooklyn N Y
" William E drill straightener L-W T D Co bds 211 Washington
Quillen Alice L boards 20 Fourth
" Arthur E awnings 36 North Pleasant house do
" Elizabeth R dressmaker 20 Fourth boards do
" John copperworker house 20 Fourth
" Rosa widow Thomas E house 128 Broadway
" Sarah A widow William rooms 93 Bay
" Stanley painter 55 Bay house do
" Thomas E molder boards 128 Broadway
" William C painter boards 55 Bay
Quimby Edwin H foreman Cell Drier Machine Co h 20 Briggs
" Hortense teacher Weir school boards 8 Fayette place
Quinlan David house 198 Whittenton
" Edward F chauffeur boards 22 Trescott
" Frances M operative boards 198 Whittenton
" James A clerk 37 Main boards 22 Trescott
" John died June 2 1912
" John J clerk 37 Main house 44½ Hodges av
" John J jewelryworker house 89 Bay
" Mary widow John house 22 Trescott
" William H clerk 19 Main boards 22 Trescott
Quinn Agnes bookkeeper (Providence R I) boards 142 Oak
" Charles H machinist house 39 Friend
" Edward F laborer house 43 Park

BRISTOL COUNTY BUSINESS SCHOOL, 43 City Square
Supplies business men with competent bookkeepers or stenographers

PIERCE HARDWARE CO. Foundry and Blacksmiths' Supplies

WE MOVE ANYTHING
LIME AND CEMENT
Taunton Teaming Co
MOTOR TRUCK SERVICE

Quinn
" James molder boards 10 Beacon
" James R cigarmaker boards 11 Cottage
" J Joseph machinist house 39 Friend
" Margaret F housekeeper 145 School
" Martin laborer house 37 Third av
" William clerk 79 Broadway boards 37 Third av

Quirk John W pastor St Joseph's church house St Joseph's rectory 19 Agricultural av
" Mary housekeeper 19 Agricultural av
" Patrick E died March 23 1912
Rabbell John helper 10 Post Office square bds at Raynham
Rabello Manuel laborer house 24 Woodward's lane
Rabon Manuel laborer house 399 Cohannet
Radley Mary A widow John died Nov 24 1911
Radzawiczus Jonas operative boards 51 Court
Rafferty Frederick machinist house 76 West Britannia
" Gertrude B clerk boards 43 North Pleasant
" James E machhinist M M W house 12 Hope
" John J machinist M M W boards 43 North Pleasant
" Loretta clerk 11 City square boards 43 North Pleasant
" Margaret I clerk 79 Main boards 4 Hope
" Matthew boilermaker (Providence R I) h 43 N Pleasant
" Sarah A house 114 Weir
" Thomas mason's helper 28 Main house 46 Park
Rafter Agnes Mrs house 131 Broadway
" Anthony pension agent house 9 Jackson
" Catherine T bookkeeper Whittenton Mfg Co bds 9 Jackson
" Elizabeth G bookkeeper Whittenton Mfg Co bds 9 Jackson
" Emma L clerk 79 Main boards 9 Jackson
" Grace widow William A house rear 13 Plain
" John T clerk 22 City square house 401 Washington
" Margaret widow Michael house 111 E Water
" Margaret A boards 9 Jackson
" Mary J boards 401 Washington
" Patrick house 401 Washington
" Patrick F collector 25 Court house 143 Bay
" Patrick J laborer boards 111 East Water
" Peter oilcloth worker boards 30 Berkley
" Peter H buildingmover 18 Whittenton house do
" Sarah E operative boards 9 Jackson
" William A died Dec 30 1911
Rafuse Mary A widow Frederick boards 22 Somerset av
Raggett Annie C boards 10 Fern
" Helena M teacher Barnum-st school boards 146 Weir
" John F silversmith boards 10 Fern
" Julia C jewelryworker boards 10 Fern
" Patrick blacksmith house 146 Weir
" Richard W machinist boards 146 Weir
" Thomas painter house 10 Fern
" Thomas J machinist boards 146 Weir
" Winifred M jewelryworker boards 10 Fern
Rainey Ann widow Robert house 1 Agricultural av
" Catherine operative boards 1 Agricultural av
" Margaret operative boards 1 Agricultural av
" Robert A stovefitter house 191 Weir
Rajewski Wladyslaw operative house 8 Third av

Metropolitan Life Ins. Co. All Contracts Provide for Annuities

Ralph Arthur C (Attleboro) house 219 High
" Ruby L clerk 10 High boards 219 do
Ramsdell Bessie actress boards 12 Union
" Chester H clerk 71 Weir boards 79½ do
" William B actor boards 12 Union
" William F overseer house 12 Union
Ramsey Alexander dyer house 10 First av
" James, Reed & Barton's house 14 Second av
" Thomas H janitor Public Library boards 10 First av
Ranard Louis pedler house 27 Cohannet
Rand Albina D widow Nathan house 19 Ashland
" Emily P house 6 Coram
" Nancy E widow Leonard W house 6 Coram
" Percy L dentist 3 City square boards 6 Coram
Randall Charles E house 8 Harrison av
" Eunice widow Nathaniel boards 48 Harrison av
" Jason L millwright M M W house 71 Oak
Randlett Alice N widow Frank S house 6 Brook
Randolph Nellie F widow John F dressmaker 8 Coram house do
Ranger George fixer house 283 Washington
Rankin Bright R polisher house 26½ Monroe
" Caleb removed to Boston
" Charles W detective house 18 Jefferson
" Charlotte M boards 45 Bay
" Daniel, Reed & Barton's house 18 Jefferson
" Helen M boards 45 Bay [Bay
" John L supt County buildings Old Court House house 45
Rannacher Charles jewelryworker boards 15 Short
" Christopher farmer house 15 Short
" Clarence A jewelryworker boards 15 Short
" Ella weaver boards 15 Short
Ranney David tack mfr boards 67 Summer
Ransom Harry B removed to Rockland
Raposo Antone laborer house 4 Blinn's ct
" Frank, Reed & Barton's house 236 School
" John driver house 11 Floral
" Joseph laborer house 4 Abbott
" Manuel laborer house 62 Shores
" Manuel laborer house 4 Abbott
" Manuel laborer 10 West Water
" Manuel operative house 10 Randall
" Manuel P operative house rear 78 Oak
Rasin Antone laborer house 322 Somerset av
" Joseph farmer house 185 Hart
Rasmussen Mary domestic 23 Summer
Ratcliffe Corinne clerk 100 Weir boards Cedar st extension
" George W train dispatcher Central station h Cedar-st extension
Ratter Gilbert carpenter 29 Court house 18 Wilbur
" Scott carpenter 29 Court house 38 Wilbur
Ratty Daniel yard foreman N E C Y Co, Ingell st h 115 do
Rausch Emily widow house 13 Meadow
" Gustaf A polisher house 41 Lawrence
" Rudolph operative house 408 Washington
Rawcliffe Eliza widow Robert house 11 Chester av
" Florence G, Reed & Barton's boards 11 Chester av
" George S machinist L-W T D Co boards 45 Union

BRISTOL COUNTY BUSINESS SCHOOL, 43 City Square
SCIENTIFIC ACCOUNTING, SALESMANSHIP, STENOGRAPHY,
COURT REPORTING, CIVIL SERVICE WORK, TELEGRAPHY

PIERCE HARDWARE CO.
Electric Batteries, Bells and Wire

WE MOVE ANYTHING
HAY AND STRAW
Taunton Teaming Co.
MOTOR TRUCK SERVICE

Rawson Henry L boards 144 Oak
" Volney O machinist house 144 Oak
Ray Elizabeth B house 11 Adams
" Hannah F teacher N Pleasant-st school house 11 Adams
" James M machinist house 11 Adams
Rayment William A supt Reed & Barton's house 68 Bay
Raymond Abbie T widow Charles A house 69 Liberty E T
" Annie C Mrs boards 6 Arlington
" George F removed to Somerville
" George W foreman gasfitter 41 City square h 46 Kilton
" Georgianna widow Stanislaus house 17 Martel av
" G Archie pianist boards 154 School
" Henri, Reed & Barton's house 17 Martel av
" Isabel domestic 73 Washington
" Lavina widow Henry F house 37 Weir
" Levi S house 7 Wilbur
" Robert E removed to Somerville
" William H machinist house 8 West Weir
" William H polisher house 286 Cohannet
Read Charles teamster 4 Taylor bldg boards 110 Summer
" Ernest A engineer boards 110 Walker
" Etta W bookkeeper T-B N C Co boards at Dighton
" Frank I removed to Attleboro
" George A molder N D C S Co house at N Dighton
" George Francis patternmaker house 110 Walker [annia
" George W bookkeeper 32 Washington house 106 West Brit-
" Harriet M house 106 Weir
" James M manager 9 Post Office sq rooms 36 High
" William H teamster 4 Taylor bldg house 110 Summer
" see Reed and Reid
Reagan Hannah boards City Home
" James J mulespinner Nemasket bds Middleboro av bey Liberty [59 Winter
" Jeremiah F granite and marble dealer 292 Washington house
" Mary B house 63 Park [av bey Liberty
" Michael crossing tender Old Colony av E T house Middleboro
" Mortimer J police Central station house 12 Madison
" William gardener house 68 Berkley
" William F clerk boards 59 Winter
" see Regan
Reaney James silversmith house 11 Oxford
Reardon Dennis laborer house 48 Wales
" Patrick carpenter house rear 40 Mason
" William F clerk Adams Ex Co Central station b 48 Wales
" William F dyer house 4 James
Rebell Joseph laborer T W W house 205 School
" Joseph jr machinist house 38 Wales
Rebello Antone laborer house 25 Fifth [house do
" Cyriaco José foreman melter M M W and grocer 185 School
" Joao, M M W house 40 Purchase
" John laborer house 27 Leonard ct
Rebski Danel operative boards 60 Adams
Rec Szinek operative house 6 Meadow
Reckard Chester mgr 120 Bay house 5 Smith
Redding Ellen widow Joseph house 10 Albro av
" Katherine waitress boards 10 Albro av
Reddington John engineer 178 Weir house 68 Wales

Business Contracts for Business Men Metropolitan Life Ins. Co.

Redfern Edward L engineer Taunton Water Wks h 61 Prospect
" Harriet E teacher Bay-st school boards 40 High
" Robert C blacksmith house 40 High
Redman Benjamin R shoemaker 32 Cohannet h at N Raynham
Reed Abby M widow Isaac A housekeeper 122 Hart
" Charles E stovemolder house 3 Brook
" Clara E boards 411 Somerset av
" Clara N sec 24 Winthrop boards at Fall River
" Curtis H Mrs clerk 38 Crocker bldg house 36 Clinton
" Edward A towerman Warren-st crossing house 168 Fremont
" Emma J boards 7 State
" Enoch A salesman Reed & Barton's house 19 Crane av
" Erma T stenographer 1 Crocker bldg boards 36 Clinton
" Ethel L stenographer 25 Court boards 217 Cohannet
" Ethel L teacher Fuller school boards 411 Somerset av
" Everett L helper 54 Weir boards 3 Brook
" E Addie boards 411 Somerset av
" Fannie M house 14 Hodges av
" Gilbert E driver rooms 167 Cohannet
" Helen widow Marcus bds Old Ladies' Home 96 Broadway
" Helen A stenographer T-N B C Co W Water bds 36 Clinton
" Henry E farmer house 411 Somerset av
" Herbert L molder house 188 Fremont
" Joseph stonecutter 11 Winter boards 56 Broadway
" Josephine Mrs boards 134 Somerset av
" Kenneth T student boards 36 Clinton
" Leonard E boards 188 Fremont
" Lydia A widow Jonathan C house 150 Dighton av
" Lydia M widow Walter C house 217 Cohannet
" Mary boards Old Ladies' Home 96 Broadway
" Melissa B Mrs house 19 Webster
" Myra L D widow Charles A house 33 Granite
" Norman J messenger 7 City sq house at Rockland
REED N R CO furniture carpets stoves &c 24 Winthrop and storage 34 do (see side line front cover)
" Russell motorman St Ry house 14 Jenny Lind
" Sarah M widow Henry P house 7 State
REED SILAS D lawyer 23 Taylor bldg boards 33 Granite (see page 487)
" Sophia J house 22 Prospect [house 44 Summer
" William sec and treas William Reed & Sons Co 5 Cohannet
REED WILLIAM & SONS CO publishers Daily Gazette 5 to 9 Cohannet (see page 518)
" William D real estate house 7 Seventh cor Clay
" William H pres William Reed & Sons Co 5 Cohannet house 84 Winthrop
" & Barton Corporation mfrs silverware 48 W Britannia
" see Reid and Read
Reese C Aubrey chauffeur boards 25 Maple
Regan Alice V teacher Whittenton school boards 12 Russell
" Anna C stenographer boards 134 Broadway
" Daniel E operative boards 12 Russell
" Dennis house 12 Russell
" Dennis J britannia worker boards 12 Russell
" Elizabeth G inspector boards 12 Russell
" Ellen M boards 12 Russell
" Florence laborer boards 46 Adams

BRISTOL COUNTY BUSINESS SCHOOL
A square deal to all. Positions secured for graduates.
43 CITY SQUARE

PIERCE HARDWARE CO.
IRON AND STEEL

WE MOVE ANYTHING
TRUCKMEN AND RIGGERS
Taunton Teaming Co.
MOTOR TRUCK SERVICE

Regan
" James F silverworker boards 12 Russell
" John J news agt Central station house 134 Broadway
" Mary A weaver boards 12 Russell
" Michael J clerk 10 Winthrop house 14 Adams
" Raymond J student boards 134 Broadway
" Winifred E milliner 71 Main boards 134 Broadway
" see Reagan and O'Reagan
Registry of Deeds 11 Court
" of Probate 11 Court
Rego Francis L asst pastor St Anthony's church h 126 School
" John laborer house 33 Third
Reichenberg George W insurance 12 Fayette pl house do
Reid Adolphus carpenter house Staples near Seekell
" Chester A clerk 41 City square house 131 Berkley
" Hugh W clerk 22 Weir house 13 Plain
" Hugh W farmer house 567 Tremont
" Hugh W jr second hand Whittenton Mfg Co house 28 James
" James silverworker house 15 Cedar
" James S janitor Public Library rooms do
" Mary house 28 James
" Perley B principal Weir grammar school h 3 Prospect pl
" Thomas carpenter house 44 Avon
" Thomas M carpenter Standard Stove Lining Co house 6 James
" William ironmelter house 7 Plain
" see Read and Reed
Reilly Anna A teacher Bay-st school boards 160 Weir
" Anna V milliner boards 7 Grove
" Annie C teacher N Pleasant-st school boards 9 Orchard
" Annie E operative boards 5 Pleadwell
" Annie M operative boards 29 Godfrey
" Bernard baker 58 Court boards rear do
" Bridget widow James boards 12 Grove
" Catharine dressmaker house 204 High
" Charles J clerk 1 City sq boards 21 Grove
" Charles T driver 18 High house 35 School
" Co wholesale liquors 34 Weir
" Cornelius painter boards 8 Agricultural av
" Edward (P & E Reilly) 32 Weir house 160 do
" Edward E machinist boards 5 Pleadwell
" Elizabeth housekeeper 55 N Pleasant
" Elizabeth jewelryworker boards 29 Godfrey
" Elizabeth Mrs house 69 Wales
" Ellen L teacher Bay-st primary school boards 130 Weir
" Frederick L clerk boards 160 Weir
" George laborer house 10 Godfrey
" Hazel M milliner 2 Trescott boards 86 Washington
" Henry teamster 212 Somerset av house 24 Cherry
" Hugh J boards 39 Hodges av
" James conductor boards 61 Grant
REILLY JAMES grading excavating gravel loam and sand 21 Presbrey av boards do (see page 513)
" James A sub carrier P O boards 122 Broadway
" James J drillmaker L-W T D Co boards 130 E Water
" James J machinist boards 5 Pleadwell
" James J second hand house 28 Benefit
" James J shipper house 7 Grove

METROPOLITAN Sells Monthly Income to Replace your Earnings

Reilly
" John E molder boards 29 Godfrey
" John J clerk 32 Weir boards 134 do
" John J driver 212 Somerset av house 50 Hodges av
" John T laborer boards 17 Highland
" John W painter house rear 38 N Pleasant
" Joseph molder boards 10 Godfrey
" Joseph A machinist boards 9 Orchard
" Joseph P clerk boards 149 Broadway
" Lillian M student boards 9 Orchard
" Margaret domestic Old Ladies' Home 96 Broadway
" Margaret widow Philip house 61 Grant
" Margaret A widow Hugh house 130 Weir
" Mary E boards 160 Weir
" Mary F boards 130 Weir
" Mary J widow Patrick F boards 54 VanBuren
" Mary T house 17 Highland
" Michael crossingtender Weir st house 29 Godfrey
" Michael D foreman house 14 Orchard
" Myles W overseer spinning 42 Adams house 55 N Pleasant
" Patrick engineer Weir Stove Co boards 43 Grove
" Patrick laborer house 32 Godfrey
" Patrick F house 112 East Water
" Peter F laborer boards 17 Highland
" Peter J foreman Reed & Barton's house 86 Washington
" Philip & Edward saloon 32 Weir house 9 Orchard
REILLY PHILIP H lawyer 2 Taylor bldg City square boards 160 Weir (see page 489)
" Philip J overseer carding 42 Adams boards 9 Orchard
" Sarah C operative boards 5 Pleadwell
" Susan widow Peter house 122 Broadway
" Terrence blacksmith's helper house 5 Pleadwell
" Terrence T-N B C Co house 22 Adams
" Thomas died Oct 21 1912
" Thomas F clerk 1 City square house 19 Presbrey av
" Thomas F teamster 26 West Water house 29 Godfrey
" Thomas J finisher boards 17 Highland
" Thomas P aluminum worker bds 21 Grove [h 20 Grove
" Thomas P & Co (Patrick J Coyle) grocers 46 Washington
" Thomas W shipper 38 Court boards 14 Orchard
" William E student boards 9 Orchard
" Winnifred widow Philip died June 20 1912
" see Riley
Reimann Felix J musician house 402 Washington
Reis Joseph gardener 19 Williams boards do
" Manuel helper 19 Williams boards do
Reisman Alfred collector 56 Main boards 22 Grove
Remillard Bessie boards 217 Broadway
" Clara M boards 217 Broadway
" Joseph weaver house 217 Broadway
Remington Maria E widow James M house 27 Sumner
" Sarah E pearlworker boards 21 Walnut
" see Rimington
Renaud Emile molder house 120 Dighton av
" Marie L operative boards 14½ Lawrence
" Wilbrod dyer house rear 14½ Lawrence
" Zepherin eyeletmaker house 34 Whittenton

BRISTOL COUNTY BUSINESS SCHOOL
43 CITY SQUARE
Has successfully trained young men and women for seventeen years.
:: :: ::

PIERCE HARDWARE CO.
Motor Boat and Automobile Supplies

ANYTIME ANYWHERE
WE MOVE ANYTHING
Taunton Teaming Co.
MOTOR TRUCK SERVICE

Rendes Frank F drillmaker L-W T D Co boards 86 Winter
Repski Antone laborer boards 26 Plain
" Michal operative house 10 Third av
" Piotr operative boards 10 Third av
Republican City Committee 9 Weir
Revas Frank laborer house 35 Mason
" Pasquale baker house 35 Mason
Reynolds Albert W com trav house 26 Couch
" Eugene F pedler house Turner near Highgate
" George A engineer house 120 Plain
" George P removed to Brockton
" John H ironmelter house 18 Leonard
" Mary E widow Joseph removed to Brockton
" Patrick boards City Home
" Warren B teamster house 15 Bow
Rezendes José S stoveliningmaker house 8 Knight
" Manuel S operative house 8 Blinn's court
Rheault David R clerk City Hotel boards do
Rheaume Alexander cigar mfr 88 High house 58 Wales
" Alexander Mrs jr boards 217 Cohannet
" Daniel cigarmaker house 169 Washington
" Edward cigarmaker boards 169 Washington
" Florence operative house 31 Myrtle
Rhodes Charles M, M M Rhodes & Sons Co 12 Porter h 49 Cedar
" George H treas M M Rhodes & Sons Co 12 Porter house 11 Harrison
" Lavinia house 34 Union
" Marcus A clerk 12 Porter house 5 Spring [43 Cedar
" Marcus M pres M M Rhodes & Sons Co 12 Porter house
" M M & Sons Co mfrs of buttons nails and lacing hooks 12 Porter
" Nancy B boards 11 Harrison
Ribeiro Antonio laborer house 237 Washington
Rice Agnes L widow Hugh E house 18 James
" Barbara clerk 21 Main boards 18 James
" Frances B telephoner 10 Court boards 18 James
" Hattie L boards 617 Lincoln
" Henry, Reed & Barton's boards 18 James
" Hugh jr, Reed & Barton's house 62 Jackson
" John J saloon 50 Washington house 23 Grant
" Nellie M widow Samuel Q removed to Waltham
" William W missionary house 282 School
Rich Harry S teamster house 47½ East Walnut
" Howard L house 9 Coram
Richard Joseph carpenter 29 Court boards 72 Whittenton
Richards Charles E operator 216 High bds 2 Newcomb pl [Union
" Elijah E flour and grain storage 44 West Water house 28
" Elizabeth operative boards 30 Wales
" Jessie laundress 7 P O sq boards 21 Harrison av
" Joel C barber house 30 Burt
RICHARDS JOHN R J Elliot Heath mgr monumental works 10 Cedar house at Quincy (see page 506)
" Paul molder house 30 Wales
" Ralph B drillmaker 34 Court house 19 Washington
" Susie clerk 45 Main boards 21 Harrison av
" Thomas blacksmith house 21 Harrison av
" William A salesman Weir Stove Co house at Boston

Metropolitan Life Ins. Co. PARTNERSHIP INSURANCE

Richardson Andrew J painter boards 31 Williams
" Charles A copperworker boards 127 Cohannet
" Charles A foreman Etna Co house 31 Williams
" Frances L widow Clarence H house 36 Newcomb place
" Frederick laborer house 3 Barnum [st house 27 Kilton
" George W div foreman buildings N Y, N H & H Wales
" Kenneth helper boards 3 Barnum
" Linda teacher (Fall River) boards 106 Weir
" Lydia M widow Frank B boards 160 Hart
" William painter 91 Bay house do [Williams
" William D insurance and real estate 13 Rand block house 31
Richmond Amanda M house Richmond near the line
" Anna widow James E house Myricks near Staples
" Bessie N Mrs laundress 22 Franklin boards 13 Crapo
" Charles salesman boards 279 Middleboro av bey E T school
" Charles R nail keg mfr Bearhole road house 279 Middleboro av beyond E T school
" Emily widow Rufus D house Richmond near line
" Frank colormaker house 59 Plain
" Mary A widow John F house 84 Tremont
" Mary C widow Charles E house Middleboro av near Chase station E T [at Freetown
" Silas P court crier and deputy sheriff Court House house
Rickert Fred C supt Taunton Knitting Co house 5 Bryant
Ricketson Enid A boards 28 Orchard
" Ralph H tailor 3 City square house 28 Orchard
" Theodore P foreman White-Warner Co house 20 Orchard
Ridley Lewis F police station 5 house 566 Somerset av
Riel Joseph weaver house 315 Tremont
" Onesime dyer house 309 Tremont
" Wilfred weaver boards 309 Tremont
Riendeau Achille J undertaker 175 Bay house 188 do
" Francois loomfixer house 2 Second av
" Joseph operative house 35 Third av
" Joseph A carpenter house 186 Bay
Rietzel Frederick machinist's apprentice boards 3 Everett
" John Fred house 3 Everett
Riley Annie domestic 33 Summer
" Annie housekeeper 19 Washington
" Bridget domestic 6 White
" Charles A clerk Harrison av cor E Walnut rms 70 High
" Edward laborer house 27 Godfrey
" Ellen widow John R domestic 25 Ashland
" Frank fireman boards 60 Court
" George F polisher house 13 Lawrence
" James J operative house 11 First av
" John claymolder P S L Co house 43 Third
" John F house 242 Cohannet
" John H chauffeur rooms 84 High
" John J clerk boards 134 Weir
" Margaret boards City Home
" Mary A widow Austin boards 24 Fourth
" Patrick T hostler 35 Summer house 1 West Summer
" Samuel P fireman N Y, N H & H boards 242 Cohannet
" Thomas W shipper 38 Court boards 14 Orchard
" William B fireman N Y, N H & H boards 242 Cohannet
see Reilly and O'Reilly

Bristol County Business School 43 City Sq.
DAY AND EVENING SESSIONS, HIGH STANDARDS, GUARANTEED METHODS, ENTER NOW

Pierce Hardware Co. Largest Hardware House in Bristol County

HOUSEHOLD GOODS A SPECIALTY
Taunton Teaming Co
MOTOR TRUCK SERVICE

Rimington Alton H watchmaker 52 Main bds 4 Everett
" John E upholsterer 25 Main house 4 Everett
" Ruth A student boards 4 Everett
" see Remington
Rioux Dorilda laundress 22 Franklin house 213 Winthrop
" Henry J clerk boards 213 Winthrop
" Lizzie M boards 213 Winthrop
Ripley Charles F (Ripley & Briggs) 19 City square h 180 High
" Edwin D salesman 44 City square house 74 Tremont
" George T machinist L-W T D Co house 33 Kilton
" Henry R foreman M M W house 22 Shores
" Horace G asst physician Taunton State Hospital boards do
" Howard C N draftsman T-N B C Co boards 180 High
" Joseph F jeweler (Attleboro) house 112 High
" William L tinsmith house 133 Winthrop
RIPLEY & BRIGGS (Charles F Ripley) druggists 19 City square (see page 494)
Rishworth Ethel M nurse house Creedway
Risso Eugenio brickmaker house 5 Williams av [Prospect
Rivard Albert F optician and jeweler 50 City square house 3
" Alwin C clerk 50 City square boards 3 Prospect
Rivers Fred J removed to Newport R I
Rivet Francois operative house 117 Ingell
" Zenon slubbertender house Woodlawn st E T
Roach Annie clerk Alkalol Co boards 138 Broadway
" David laborer house 28 East Whittenton
" John J machinist house 138 Broadway
" Mary A boards 138 Broadway
" Michael laborer house 182 Somerset av
" Patrick baker boards 40 Park
" Patrick teamster 4 Taylor bldg house 40 Wilbur
" Walter boards 40 Park
" William J machinist house 193 Broadway
Robbins Arthur E treas Corr Mfg Co house 2 Fayette place
" Clarence C removed to Manchester N H
" Cyrus C clerk 21 Main house 16 Belvcir av
" Milton P clerk Central station boards 16 Belvoir av
Robeiro John copperworker house 93 Plain
Roberge Isaie buffer house 48 Jackson
Robert Joseph A folder house 57 Jackson
" Oliver laborer house 319 Tremont
Roberts Charles J molder boards 7 Maple av
" George machinist boards 72 Whittenton
" Kirk N jewelryworker boards 19 Hope
" Manuel machinist boards 35 North Pleasant
" Mary C widow Antone house 35 North Pleasant
" Nettie M widow Bard P died Dec 6 1912
" Patrick engineer Oakland Mills house 306 Tremont
" Rose C waitress boards 35 North Pleasant
" William J stovemounter boards 42 Cohannet
Robertson Charles H plumber 19 Court house 4 South
" Charles J designer H-H P P Co house 114 Winthrop
" Duncan blacksmith M M W rooms 9 Columbus av
" Emily J nurse boards 3 Bow
" George W clerk 7 City sq boards 7 Everett
" Harriet S boards 7 Everett
" Helen L (Robertson & Taylor) 85 Main boards 28 Union

METROPOLITAN LIFE INS. CO. 21-24 Crocker Building

ROBERTSON JOHN W pres 31 School house 127 Winthrop (see page 482)
ROBERTSON MOTOR CAR CO garage 29 and 31 School also bicycles and phonographs 4 Post Office square (see page 482)
" William S car inspector N Y, N H & H house 7 Everett
ROBERTSON & TAYLOR (Helen L Robertson, J Winona Taylor) milliners and fancy articles 85 Main (see page 485)
Robillard Eva boards 11 Fourth av
" Louis cloth inspector house 11 Fourth av
" Wenceslas weaver house 341 Bay beyond Bassett
Robinson Albert E shipper M M W house 199 Winthrop
" Arthur J removed to New Bedford
" Bert A engraver house 13 Monroe
" Charles mulespinner house 45 Bay
" Chester W solderer house 5 Jefferson av
" Clara spooler boards 11 Pleadwell
" Elijah removed to Fall River
" Elizabeth S widow Charles T boards 56½ Broadway
" Ella M widow George W removed to New Bedford
" Ellen Mrs (John Eatough & Son) 23 Spring house 16 Orchard
" Emily G clerk 37 Main boards 16 Orchard
" Emma B boards 10 Bow
" Francis J clerk freight depot boards 16 Orchard
" Frank C shoemaker house Richmond street
" Freeman M clerk 1 City sq house 24 Newcomb place
" Gad clerk 35 City square house 15 Shores
" George removed to Mendon Ct [house 123 Weir
" George H foreman patternmaker Huber-Hodgman P P Co
" Hannah A widow Egbert house 14 Chester
" Harold A W chauffeur rooms 29 Trescott
" Harry J clerk 1 City square house 26 Chase
" Henry H mgr Staples Coal Co 97 Old Colony av E T house at South Raynham
" Irving L, U S N boards 5 White
" James A physician 29 Trescott h do
" James J ironmolder house 16 Orchard
" John B cloth inspector house 96 Walker
" Levi removed to Fall River
" Mary widow house 35 School
" Minnie F tel opr 10 Court boards 16 Orchard
" Phebe A house 19 Shores
" Reliance E widow Jacob house 10 Bow
" Richard house 5 White
" Robert baker 140 Bay house 5 Bassett block
" Selina M nurse rooms Creedway
" Seth D boards Richmond st [Broadway house do
" Thomas J chairman Board of Health and physician 56½
" Winthrop A foreman house 122 Hart
Roby Henry W janitor Bristol Academy house 17 Union
Roch Tancrede removed to Woonsocket R I
Rocha Frank M grocer 42 Old Colony av house 78 do
" Joao M laborer boards rear 52 Old Colony av E T
Roche Hattie J widow Gilbert S house 17 Winter
" Letitia widow Edward died May 16 1912
" see Roach
Rocheleau Joseph doffer house 317 Tremont

BRISTOL COUNTY BUSINESS SCHOOL
Competent instructors, excellent equipment, thorough work
43 CITY SQ.

PIERCE HARDWARE CO. Mill Supplies

WE MOVE ANYTHING

STACKS, ENGINES, BOILERS ERECTED

Taunton Teaming Co
MOTOR TRUCK SERVICE

Rochester Lena F Mrs house 29 Grant
Rochette Dosithee carpenter house 44 Granite
Rock Charles W machinist house 5 Granite
Rockett Etta Mrs burnisher boards 106 Broadway
" James house 47 Porter
" James F removed to Boston
" Margaret J dressmaker 47 Porter boards do
Rockwell Julius clerk Reed & Barton's boards 140 High
Rodberg Samuel tailor 109 Main boards 22 Mason
Roderick Bertha E clerk 66 Main boards 1 Parkin av
" Charles E student boards 1 Parkin av
" Joseph C foreman Reed & Barton's house 1 Parkin av
" Mary E clerk Reed & Barton's boards 1 Parkin av
" Rowena A boards 1 Parkin av
" Ruth C student boards 1 Parkin av
Roderigues Antone mason house 10 Arlington
" Francisco Rose removed to Lemoor Cal
" Frank stoveworker house 121 Berkley
" John house 14 Wilbur
" Manuel house 20 Corr Mill corp E T
" Manuel P helper L-W T D Co boards 12 Wilbur
" Michael stoveworker house 12 Talbot av
Rodier Joseph operative house 313 Tremont
Roebuck Annie house 50 Prospect
" Elizabeth boards 50 Prospect
" Elizabeth M house 11 Trescott
" John Arthur machinist boards 11 Trescott
" Sarah A widow George F died June 14 1912
Rogers Alfred laborer Mayflower Hill cemetery h 97 Bay
" Alfred H salesman house 99 Bay
" Alice M music teacher 87 Bay boards do
" Augustus F polisher house 60 West Weir
" Edwin E barber rooms 30 Trescott
" Elizabeth E teacher Fuller school boards at Raynham
" Ernest L solderer house 398 Washington
" Ernest R (Attleboro) boards 195 Tremont
" Frank S laborer house 53 General Cobb
" Frederick P bookbinder 100 Weir house 9 Cohannet
" F B Silver Co silver plated ware mfrs 31 Winthrop
" Grace clerk boards 195 Tremont
" G Fred asst foreman Reed & Barton's house at Raynham
" Harriette A Mrs housekeeper 29 Cedar
" Harry O solderer house 87 Bay
" James helper house 56 Oak
" James C boards City Home
" James H molder house 88 Summer
" James W clerk boards 12 Maple av
" Joseph eyeletworker 178 Weir house 176 Plain
" Joseph laborer house 30 Williams av
" Joseph machinist M M W house 195½ School
" Joseph operative house 36 Fremont
" Joseph stoveworker house 20 Hart
" Joseph F laborer house 4 Plain
" Joseph M farmer boards 195 Tremont
" Lena M boards 105 Cohannet
" Leonard, M M W house 118 County
" Manuel laborer boards 62 Shores

Met. Life Ins. Co., Life Contracts, payments limited to 10, 15 and 20 years

Rogers
" Manuel operative house 60 Winter
" Mary boards 45 School
" Mary L widow George house 30 Marvel
" Michael J watchman 66 Main house 12 Maple av
" Michael J jr apprentice boards 10 Maple av
" Montre F molder P S L Co house 21 Fifth
" Rodney L machinist house 205 Tremont
" Russell W boards 195 Tremont
" Susan removed to Winthrop
" Susan C nurse boards 195 Tremont
" Tappan P butcher house 195 Tremont
" Tempie E widow Oliver W removed to Winthrop
" Thomas J polisher house 72½ Plain
" Walter foreman M M W house 105 Cohannet
" William C engineer N Y, N H & H house 11 Bow
" William F foreman Reed & Barton's house 5 Exeter
Rogerson Ada M weaver boards 169 Bay
" George E second hand Whittenton Mfg Co house 198 Bay
" Grace jewelryworker boards 169 Bay
Roggen Ida E boards 360 Somerset av
Rohr Peter A silver spinner house 355 Washington
Rokocz Stanislaw weaver house 1 Third av
Ronan John J laborer house 21 Berkley
Root Frank W electrician house 163 School
Rosa Antone farmer house 13 Battle row E T
" Antone B, Reed & Barton's boards 204 School
" Manuel Garcia laborer boards 34 Grove
" Manuel Sousa operative house 13 Albro av
" Mary Luiz widow William boards 204 School
" William laborer house 204 School
Rose Alice A housekeeper 161 High
" Antone brickmaker house 24 Williams av
" Antone carder house 1 Hart
" Antone laborer house 42 Highland
" Betsey widow William F house 145 Broadway
" Edna H stenographer 34 Crocker bldg boards 207 High
" Edwin F florist 4 Main and 100 Bay house do
" Elsie D house 207 High
" Emelia milliner 71 Main boards 32 First
" Emelia operative boards 265 Cohannet
" Frank laborer house 174 Somerset av
" Frank, Reed & Barton's house 9 Galligan's court
" Frank D sand blaster L-W T D Co house 323 Somerset av
" Frank F foundryman h Railroad av ward 1 near N D C S Co
" Frank F jr molder N D C S Co bds Railroad av next do wd 1
" Frank M brickmaker house 30 Hart
" Frank S hostler rear 3 Broadway house 193 School
" Ida A boards 145 Broadway
" Idella dressmaker 145 Broadway boards do
" John laborer house rear 38 School
" John, M M W house 115 Summer
" John A loomfixer and grocer 87½ Winter house 89 do
" John D grocer 177 Somerset av house do
" John D molder house 207 High
" John D jr shipper boards 32 First
" John S grocer 193 School house do

BRISTOL COUNTY BUSINESS SCHOOL
A square deal to all. Positions secured for graduates. 43 CITY SQUARE

PIERCE HARDWARE CO.
Sherwin-Williams' Paints and Varnishes

WE MOVE ANYTHING
EXPERTS IN OUR LINE
Taunton Teaming Co.
MOTOR TRUCK SERVICE

Rose
" Joseph farmer house 197 School
" Joseph laborer house 2 Wilbur
" Joseph, Reed & Barton's house 232 School
" Joseph Francis laborer house 265 Cohannet
" Joseph F jr laborer boards 265 Cohannet
" Lucien P laborer house 6 Marvel
" Manuel farmer house 65 First
" Manuel stovepolisher boards 16 Plain
" Marion Mrs house 32 First
" Martin carpenter house 29 Pratt
" Mary buttonmaker boards 32 First
" Mary J housekeeper 87 Plain
" Mary J widow Louis P died Jan 7 1912
" Nathaniel H molder house 471 Somerset av
" Raymond laborer house 174 Somerset av
" Rena T nurse Morton Hospital boards do
" Virginia laundress 7 P O square boards 77 Summer
" William laborer N D C S Co bds Railroad av next do wd 1
" William E optician 56 City sq boards 145 Broadway
Rosowicz Michael weaver house 1 First av
Ross Andrew removed to Easton Pa
" George A brakeman rooms 21 Washington
" Harry woodturner 1 Hill house at Fall River
" Helen M removed to Boston
" Phoebe C Mrs boards 7 Madison
Rossbottom Alice boards 9 Myrtle
" Beatrice M boards 9 Myrtle
" Eliza widow Thomas house 9 Myrtle
Rossner Frank H weaver house 254 Bay
Roster Catherine L operative boards 75 Broadway [Porter
" Edward A 2d, lunchwagon Weir cor Galligan's ct house 17
" Edward A & Co (Frank V Roster) saloon 50 High house do
" Ellen widow Edward A house 50 High
" Frank V (Edward A Roster & Co) 50 High boards do
" James W clerk 50 High house 7 Mason
" James W jr printer 9 Summer boards 7 Mason
" John F, M M W boards 75 Broadway
" William H freight handler house 75 Broadway
" William H jr painter boards 75 Broadway
Rothwell Dennis H machinist M M W house 146 Oak
" Edmund E machinist house 148 Oak
" Hannah J boards 213 Winthrop
" Helen Mrs house 5 Seventh
" John T machinist M M W house 213 Winthrop
" J Henry stamper house 17½ Monroe
" Mary W widow William H died Nov 29 1911
Roucher Frank M operative house rear 76 Old Colony av E T
Roughtin William H molder house 14 Grant
Rouleau Damase weaver boards 16½ Whittenton
" Eugenia widow Pomela house 16½ Whittenton
Rounds Almedus boards City Home
" Barney W house Middleboro av near Williams' Mill
" Bertha M shoeworker (Middleboro) bds at Sarah E Rounds'
" Charles machinist H-H P P Co house 47 Union
" Clarence M motorman bds Middleboro av n Williams' Mill
" Clinton P tinsmith Weir Stove Co house 228 Weir

Business Contracts for Business Men Metropolitan Life Ins. Co.

Rounds
" Emma J boards 164 West Britannia
" George E farmer house 563 Tremont
" Ira L plumber house 60 Norton av
" Jabez S Mrs house 35 Summer cor Spring
" Jesse E removed to Attleboro
" Leslie G conductor St Ry boards 563 Tremont
" Samuel P patternmaker Weir Stove Co house 228 Weir
" Sarah E widow Willard N house Middleboro av near Williams' Mill
Roundtree Alice L operative boards 21 Madison
" Bridget E housekeeper boards 12 State
" Edward J (Brockton) house 15 Oxford
" Eliza T operative boards 21 Madison
" Francis J silverworker house 203 Bay
" George B driver boards 12 State
" John H clerk 18 Washington house 19 Adams
" Mary A weaver boards 12 State
" Owen A house 21 Madison
" Susan G weaver boards 21 Madison
Rounsevell Gilbert carpenter 50 Weir boards at E Freetown
Rounseville Alberta nurse Morton Hospital boards do
" Harold F coremaker boards 192 W Britannia
" Sarah L widow Elbridge A house 192 W Britannia
Rouse Frank A clerk 44 City sq house 49 Oak
Rowe August weaver house 7 First av
" William H engraver boards 7 First av
Rowland Edward painter 408 Winthrop house 184 Walker
" Edward W machinist house 184 Walker
Roy Albert toolmaker boards 56 High
" Arthur, Reed & Barton's rms 145 Bay
" Elzear carpenter house 286 Washington
" Ethel V teacher Cohannet-st school rms Washburn st
" Laimond copperworker house 7 Russell
" Lena boards 411 Winthrop
" Lizzie housekeeper 261 Tremont
" Marion operative boards 411 Winthrop
" Mary widow Edmond house 409 Winthrop
" Remi operative house 411 Winthrop [Rand block
Royal Michaelense Autonomic Beneficent Association Inc 16
Rozin Barney junk 27 Washington house do
Ruczinski Andrzej operative boards 210 Whittenton
Ruddoch John M tailor 18 Broadway rm 20 house 16 Chase
Rudolph Emelia widow Ludwig boards 18 Second av
" Emil operative house 408 Washington
" Gustavus F engineer Taunton River Mills house 38 Myrtle
" Gustavus O (W W Gibson & Co) printer 40 Tremont house 38 Myrtle
" Joseph diesinker house 70 West Britannia
" Louis diesinker boards 70 West Britannia
" Max boardinghouse 18 Second av
Ruell Amos A clerk 15 Whittenton house 141 Bay
Rugg Alfred A plumber 19 Court house 67 Cedar
" Georgianna widow Frederick B removed to Plymouth
" Maria D widow Orvin P house 116 Winter
" Wallace E died June 15 1912
" Zebina O britannia worker boards 116 Winter

BRISTOL COUNTY BUSINESS SCHOOL
A Wide Awake, Progressive, Up-to-date Commercial School
43 CITY SQUARE

PIERCE HARDWARE CO.
BUILDERS' HARDWARE

WE MOVE ANYTHING
NOTHING IS TOO LARGE NOR TOO SMALL
Taunton Teaming Co
MOTOR TRUCK SERVICE

Ruggles E Christobel removed to Boston
Rusconi George buckmaker boards 43 Hart
" Lorenzo brickmaker house 43 Hart
Rusecki Wojciech weaver boards rear 174 Whittenton
Rush Mabel widow waitress rms 8 Union
Rushton Arthur laborer house 23 Fifth
Russell Elizabeth widow Thomas died August 3 1912 [Ingell
" Frank A overseer winding Winthrop Cotton Yarn Co h 76
" Gertrude B boards 10 Russell
" James oilclothmaker boards 60 Court
" Jeremiah E clerk 20 Washington house 18 Hope
" John painter and grocer 77 Tremont house do
" Lenetta boards 77 Tremont
" Manuel F laborer house 191 School
" Mary A Mrs boards 14 Bassett
" Michael J silverpolisher house 16 Cottage
" Thomas F inspector house 10 Russell
Ruzowicz Stanislaw operative house rear 174 Whittenton
Ryan Annie dressmaker 19 Park boards do
" Bertha E domestic Taunton State Hospital bds 13 Cottage
" Daniel house 5 Cooper square
" Daniel jr mulespinner boards 5 Cooper square
" Florence Mrs stenographer Alkalol Co boards 153 Bay
" Helena L clerk 56 City sq boards 288 Washington
" Henry W molder house 288 Washington
" James F cigarmaker 54 Weir boards 56 Court
" John molder boards 24 Washington
" John T removed to Central Falls R I
" J Joseph polisher boards 56 Court
" Lena H Mrs boards rear 39 East Walnut
" Margaret operative boards 117 Ingell
" Margaret widow William house 19 Park
" Margaret L boards 233 Middleboro av E T
" Martin E baggageman Central station boards 56 Court
" Mary A operative boards 13 Cottage
" Mary A widow John H house 13 Cottage
" Mary E, Reed & Barton's boards 13 Cottage
" Mary T stenographer boards 288 Washington
" Matthew B operative house 233 Middleboro av E T
" Michael F & Co liquors 66 Old Colony av E T house 233 Middleboro av
" Patrick laborer house 56 Court
" Richard laborer house 5 Cooper square [Middleboro av
" William J & Co saloon 82 Old Colony av E T boards 233
Ryder Albert R clerk 21 Broadway house 367 Somerset av
" Alton H teller Taunton National Bank bds 164 Winthrop
" Benjamin W carpenter house 93 School
" Caleb C removed to New York city
" George B stockman 1 City sq boards 93 School
" Grace P stenographer boards 93 School
" Horatio W confectioner 164 Winthrop house do
Rylands Daniel E polisher house 97 Cohannet
" James machinist boards 97 Cohannet
Ryman Manuel S packer Reed & Barton's house 35 Madison
Rynn Catherine widow John house 68 Wales
" John helper 19 Court boards 68 Wales
" Nellie boards 68 Wales

Met. Life Ins. Co. $5000 Life Policy for $100.55
annual Premium at age thirty-five

Rynn
" Simon boards 68 Wales
" see Wrenn
Rzanca Feliks operative house 39 Park
Rzasa Piotr operative boards 204 Whittenton

S & M GARAGE (Frederick A Shaw; Chester H Morse) automobiles, supplies and garage rear 6 Pleasant (see back cover)
Sabas Antanas weaver boards 35 Whittenton tenements Whittenton street
Sabine John shoemaker rear 8 W Britannia house at Brockton
Sabourin Francois J baker 196 Bay boards 141 do
Sabsch Herman operative house 11 Lawrence
Sachoder Louis I (Taunton Clothing Co) 20 Main h 27 Grant
Sackse Rudolf, Reed & Barton's boards 13 Meadwo
Safford Walter F salesman house 151 Broadway
" William J engineer house 26 Purchase
Sagar Amelia widow John house 5 Mason
" William H clerk 6 Wales boards 5 Mason
Sai Manuel M laborer house 20 Cooper
Saint Wilfred apprantice 5 P O sq boards 32 Garfield
StAnthony Rectory, School corner Washburn
StAubin Napoleon house 16 Whittenton
" Vital mason house 11 East Britannia
StDon Melvina widow Joseph house 5 Corr Mill corp
" Victor weaver boards 5 Corr Mill corp
" Victoria spinner boards 5 Corr Mill corp
StGelias Joseph weaver house 11 Pearl
StGermain Dora laundress 22 Franklin bds 18 Merchants lane
" Peter machinist house 18 Leonard court
StJacques Convent 403 Washington
" Rectory 39 Whittenton near Bay street
StJoseph's Rectory 19 Agricultural av cor Sheridan
StLaurent Alphonse engineer 30 Waverly house 2 Bassett
StLouis Emile electrician boards 25 Fourth av
StMargaret's Convent 129 Bay
StMartin Albert S boards 19 Fourth av
" Aldina widow Joseph house 327 Tremont
" Amanda boards 327 Tremont
" Ernest operative house 313 Tremont
" Joseph loomfixer Oakland Mills house 313 Tremont
" Peter baker 1 City square house 32 School
" Stephanie widow William boards 32 School
" Victor loomfixer boards 327 Tremont
" William loomfixer house 19 Fourth av
StMary's Rectory, St Mary's square
" Sq Drug Co Inc 1 St Mary's sq
StPierre Alfred C (People's Drug Store) 1 Bassett block house do
" Vigile boards 269 Tremont
StThomas Parish House 115 High
Sajdak Wladyslaw operative house 20 Meadow
Salacy Michael, Reed & Barton's house 9 Meadow
Salamon Peter laborer house 55 Park
Sales Antone house 374 Somerset av
Saley Edward pearlworker rooms 84 Main

PIERCE HARDWARE CO. Fishing Tackle

BRISTOL COUNTY BUSINESS SCHOOL, 43 City Square
Supplies business men with competent bookkeepers or stenographers

WE MOVE ANYTHING
LIME AND CEMENT
Taunton Teaming Co
MOTOR TRUCK SERVICE

Salisbury Alice M removed to Mattapan
" Beatrice M removed to Mattapan
" Edith M bookkeeper 1 City square boards 26 Hodges av
" Edric J woodworker (So Norwich Conn) h 26 Hodges av
" Maud E clerk Whittenton Mfg Co boards 26 Hodges av
" Joseph molder boards 10 Beacon
" William removed to Mattapan
" William N gardener house 52 Dean
Salouski Nicholas laborer 25 Court house 64 do
Salthouse Elsie A teacher boards 393 Washington
" James dye driver house 393 Washington
" John E (Attleboro) boards 393 Washington
Salvation Army 13 Weir and 84 School
Sample Arthur J molder house 22 Berkley
Sampson Charles A engineer house 100 Winthrop
" Estella F widow Nathaniel C house 40 Pratt
" Joseph E driver 28 Dana house Ashmont cor Thrasher
" Julia boards 15 Harrison
" Martha E widow Ira house 15 Harrison
" Mary widow William boards 89 Weir
" William died Nov 14 1912
" William F mgr National Biscuit Co boards 100 Winthrop
Sanco Joseph, Corr house 61 Corr Mill corp
Sand Andrew died Sept 12 1912
Sandello Quinto grocer 39 Hart house 30 Mason
Sanders Betsey H widow George B bds 30 Somerset av
SANDERS CLINTON V lumber 68 to 76 Weir and Weir Junction house 18 Newcomb place (see page 504)
" Wallace L salesman 68 Weir boards at Raynham
Sanderson Arthur D machinist house 185 Dean
Sandland Frank A operative house 132 Tremont
Sandler Benjamin shoemaker 75 Weir house 45 E Walnut
" Louis laborer house rear 17 Barnum
Sanford Arnold B removed to Pawtucket R I
" Cynthia F boards 85 Old Colony av E T
" George H boardinghouse 85 Old Colony av E T
" Henry H sorter boards 85 Old Colony av E T
" Katherine house 7 Clinton
" Leonard C mason Taunton State Hospital h 17 General Cobb
" Mary E widow Alpheus J removed to South Easton
" Mary J widow William house 18 Shores
" Pardon B removed to Utica N Y
" Ralph P bookkeeper 178 Weir boards 32 Prospect
" Ruth S student boards 17 General Cobb
Santa Mary house 51 Corr Mill corp
Santos Antone laborer house 30 Winter
" John C molder house 12 Lane's av
" Joseph operative house 15 Stanley av
" Joseph stove liningmaker house 195½ School
" Louis engineer house rear 11 Park
" Manuel operative house 201 Middleboro av E T
" Manuel Espinel laborer house 5 Lovenbury av
" Manuel E laborer house 180 School
" Manuel R houseman boards 68 Winthrop
" Manuel I dressmaker 7 Franklin house do
" Manuel I photographer 3 Summer house 7 Franklin
Saqui Alfred A cigarmaker 54 Weir boards 9 Leonard

Endowment Contracts for 10, 15, 20, 25 and 30 years Met. Life Ins. Co.

Sargent Joseph operative boards 22 Randall
Sarle Grace L clerk 1 City square boards 11 Maple
Sartelle Edgar C boards City Home
" Edgar C Mrs house 2 Pierce av
" Edward F toolmaker 49 Adams bds 2 Pierce av [Mason
Sartoris Alexander carpenter Taunton State Hospital house 10
" Arthur S clerk 44 City square house 64 Tremont
" Carlton R student boards 10 Mason
" Francis C phone installer 10 Court boards 10 Mason
" John R foreman L-W T D Co house 43 Granite
" Morton G supt 6 Wales house 39 Porter
Saucier Elisee second hand house 81 Old Colony av E T
Saunders Edward B salesman 26 Main house at Seekonk
" Gertrude I music teacher boards 16 Somerset av
" Van R machinist house 16 Somerset av
" Walter F machinist house 30 Clinton
" William, Reed & Barton's boards 18 Fifth av
Sauriol Joseph operative boards 54 Walker
" Timothy carder house 54 Walker
Savage William F operator 13 Trescott house 34 Hodges av
Savery Chester F paperhanger house 16 Charles
" Lester L com trav house 62 Summer
Savinski Andrzej operative house 32 Third av
" Antoni operative boards 28 Cottage
" Antoni weaver boards 48½ Cottage
" Joseph operative house 28 Cottage
SAVOY CLEANING CO The Kasel Altenhaus prop dyeing and cleaning 23 Cohannet (see page 495)
Sawickas Kazimeras operative house 209 Whittenton
Sawyer Alfred died August 31 1912
" Charles drill straightener 34 Court house 35 Wilbur
" Delia widow William house 44 Cottage
" Emilie operative boards 44 Cottage
" Georgiana widow Charles house 19 Morton
" Harriette operative boards 44 Cottage
" Isaac M collector 56 Main house 17 Wilbur
" James bleacher boards 44 Cottage
" John W signalman Fremont-st crossing h 19 Morton
" Lucy A widow Alfred house 8 Clark's av
" William rivetmaker boards 44 Cottage
Sayer Charles S machinist 178 Weir house 38½ Harrison
Sayles Joseph B physician 12 Crocker bldg and 68 Winthrop h do
Sayward Arthur B died Oct 22 1912
" Maud widow Arthur B boards 13 Franklin av
Sazhi Joseph laborer boards rear 32 Bay
Scanlan Alice D dressmaker 71 Broadway house do
" Ellen V boards 5 Grant
" James printer 19 Weir boards 5 Grant
" Mary L clerk 49 Main boards 5 Grant
" M Jane widow John house 5 Grant
Scanlon Annie G eyeletworker boards 26 Kilton
" Arthur E motorman boards 259 Bay
" Catherine E boards 26 Kilton
" David laborer house 67 Oak
" Dennis A dyer house 259 Bay
" Edward hostler rear 3 Broadway rooms do

PIERCE HARDWARE CO.
Everything a Hardware Store Ought to Have

BRISTOL COUNTY BUSINESS SCHOOL, 43 City Square
SCIENTIFIC ACCOUNTING, SALESMANSHIP, STENOGRAPHY,
COURT REPORTING, CIVIL SERVICE WORK, TELEGRAPHY

WE MOVE ANYTHING
HAY AND STRAW
Taunton Teaming Co
MOTOR TRUCK SERVICE

Scanlon
" Edward mason 28 Main house 26 Kilton
" Ellen M clerk 56 City sq boards 6 James
SCANLON JOHN R supt public buildings also stone and brick mason 6 Sumner house do (see page 501)
" Joseph A messenger house 10 Greylock av
" Joseph M stonemason 6 James house do
" Lawrence helper 24 Winthrop boards 11 Church
" Mary shoelacemaker boards 11 Church
" Mary widow Lawrence A house 11 Church
" Mary C eyeletmaker boards 26 Kilton
" Nellie shoelacemaker boards 11 Church
" Patrick R mason and teaming 148 Hart house do
" Richard molder house 67 Oak
" Thomas E removed to Plymouth
" Thomas W mason 28 Main boards 26 Kilton
" Timothy M sub clerk and special delivery messenger P O boards 6 James
Scannell Timothy J removed to Allentown Pa
Scantlebury Florence M phone opr 10 Court bds 35 Hodges av
Scates Lawrence fireman New City Hotel rooms do
Schefer Charles F, Reed & Barton's bds 40 East Britannia
" George H baker 58 Main and 140 Bay house 8 Paull
" Henry baker 58 Main house 40 East Britannia
" Henry jr baker 140 Bay boards 8 Paull
Scheid Karl weaver house 15 Russell
Schell Henry E chief clerk master mechanic's office Wales st house at Norwood
Schempp John silverplater house 170 Winthrop
Schiebel Mary A widow Augustus housekeeper 19 Hope
Schieder Elizabeth Mrs laundress Morton Hospital boards do
" Margaret laundress Morton Hospital boards do
Schindelwig Adolph weaver house 35 Fourth av
Schmidt Louis J foreman diesinker Reed & Barton's h 69 Bay
Schnare Margaret L supervisor Taunton State Hospital bds do
Schofield Catherine widow Major boards 9 General Cobb
" David clerk 6 Bassett block house 10 Smith
" Enoch weaver house 2 Corr Mill corp
" Harry carpenter boards Staples beyond Caswell
" James overseer carding Whittenton Mfg Co h 272 Broadway
" Lawrence carpenter house 168 Williams
" Samuel carpenter house Staples beyond Caswell
" Thomas W engineer gas works house 14 Everett
Schreeder Ada A boards 96 West Britannia
" Charles F starter St Ry, City sq house 10½ Hill
" Charles H machinist L-W T D Co house 22 Trescott
" Everett E laborer boards 96 West Britannia
" Frank A telegrapher boards 96 West Britannia
" Rachael A widow James house 96 West Britannia
Schubert Ernest M second hand shipping Whittenton Mfg Co house 112 West Britannia
Schueltz Henry Mrs house 49 Porter
Schwambach Charles A boards 275 Broadway
" Frederick grocer 15 Purchase house 275 Broadway
Schwartz see Swartz
Schwear Henry foreman T O C Co boards 42 Kilton
Schwerin Paulina attendant Taunton State Hospital boards 185 [Bay

Met. Life Ins. Co. See Our Corporation Policies; Something New

Scott Andrew clerk house rear 9 Randall
" Eben L crossingtender Somerset av bds 21 Harrison av
" William D shipper 24 Winthrop boards 25 Fairview av
Scribner Clifford H trainman boards 3 Kilton
" Herbert C crew dispatcher Central station bds 3 Kilton
" Ida E chief operator 10 Court boards 3 Kilton
" Ida J widow Everett O house 3 Kilton
" Samuel C attendant Taunton State Hospital boards do
Scudder Arthur A salesman 8 Union block h 200 Highland
" Edgar C farmer house 196 Highland
" Frederick M city messenger City Hall rooms 17 Trescott
Scully Dennis fireman Taunton State Hospital house 4 Chase
" John coachman 242 Winthrop house 160 Highland
" Michael J state railroad inspector house 10 Fayette pl
Sczepan Zuba operative house 46 Corr Mill corp
Seaman N Herbert repair foreman 20 Winthrop h 29 White
" Raymond student boards 29 White
Searle Cora H Mrs house 70 Somerset av
" Edward A boards 27 South
" Edwin C machinist house 34 Newcomb place
" Robert J (McVay & Searle) billiards 10 Weir h 18½ Spring
Sears Amy V jewelryworker (Attleboro) boards 49 Kilton
" Charles packer P S L Co boards 179 Somerset av
" Ellery house 148 Dighton av
" Fanny widow Manuel grocer 179 Somerset av house do
" Frank watchman house 49 Kilton
" Frederick L engraver house 29 Purchase
" George E carriage painter 29 Weir h 134 Broadway
" John E, Corr house 3 Stevens
" Joshua A burnisher boards 105 Bay
" Louisa B teacher boards 126 Winthrop
" Mary K housekeeper 148 Dighton av
" Paul F machinist boards 29 Purchase
" see Soares
Seaver Bessie W boards 7 Trescott
" Caroline M widow William B died June 16 1912
" Jane M widow George F house 134 Winthrop [27 Ingell
" J Edward librarian Old Colony Historical Society 7 Cedar h
" Susan M Mrs house 7 Trescott
Sedore Manuel A painter boards 25 Porter
Seekell Abby L widow Benjamin T boards 18 South
" Alice A clerk 100 Weir boards 78 Somerset av
" Charles H clerk 52 City square house 9 Sheridan
" Charles L stovemolder N D C S Co house 20 South
" Elizabeth F widow William H boards 78 Somerset av
" Ellen A boards 9 Sheridan
" George T machinist house 43 Shores
" Maud L pearlworker boards 43 Shores
" Roy B asst baggage master Central station boards rear 62 Agricultural av
SEELEY GEORGE W mgr The Talbot Co 52 and 54 City sq h 46 do (see page 485)
Segregansett Country Club, Gulliver near Burt
Seguin Seraphin boards 32 Garfield
" Stanislas O laborer boards 72 Whittenton
Seibel C Stuart (Seibel & Baylies) 5 Howard bds 124 Broadway
" Edith B boards 124 Broadway

PIERCE HARDWARE CO.
17,000 SQUARE FEET FLOOR SPACE

BRISTOL COUNTY BUSINESS SCHOOL
A square deal to all. Positions secured for graduates. 43 CITY SQUARE

WE MOVE ANYTHING
TRUCKMEN AND RIGGERS
Taunton Teaming Co
MOTOR TRUCK SERVICE

Seibel
" George F gen supt Bay State St Ry 14 City square house 124 Broadway
" & Baylies (S Stuart Seibel, C F Baylies) wholesale confectionery 5 Howard
Seifert Ferdinand silverpolisher house 156 West Britannia
Self Feedo Brush Co shaving brushes 14 City sq room 16
Sellers Roland R clerk boards 63 Cohannet
" William N foreman R R repair shop house 63 Cohannet
Sellew Emma A removed to Natick
Selwood Harry polisher house 16 Green
Semas Antone laborer house 11 Floral
Semas Joseph, M M W boards 23 Floral
Senechal Adelard drillworker boards 17 Waverly
" Amelia knitter boards 17 Waverly
" Pierre carpenter 14 Trescott house 17 Waverly
" Pierre jr carpenter boards 17 Waverly
Senior John machinist M M W house 171 Cohannet
" Lillian boards 171 Cohannet
" William molder boards 171 Cohannet
Senville Henri loomfixer house 20 Fourth av
Sergeus Isabelle widow William boards 32 Barnum
Servia Michael laborer house 52 Danforth
Seville Edward A painter boards 44 High
Sewer Commissioners, City Hall
Sexton Elizabeth A boards rear 40 Shores
" John F carriagepainter 29 Weir house rear 40 Shores
Seyfert Alfred fireman house 7 Fourth av
Seymour William foreman M M W house 13 Somerset av
" William D house 162 Dean
Shalling Lilla A Mrs clerk registry of deeds bds 12 Clinton
Shanahan Edward J died June 27 1912
" Florence M widow Edward J house 57 Broadway
Shannon Albert lineman 10 Court boards 191 Winthrop
" Charlotte M widow Joseph H house 24 Maple
" John molder boards 47 Weir
" Marietta asst librarian Public Library boards 24 Maple
Sharigian Harry removed to Providence R I
Sharkey John E com trav boards 141 West Britannia
" John H furniture 141 West Britannia house do
" John T carriages harnesses and auctioneer 63 Bay h 61 do
" William E collector boards 141 West Britannia
Sharp Arthur R treasurer (Boston) house 27 Walker
" Helen widow John C house 25 Walker
" John C jr manager (New Bedford) house 23 Walker
Sharratt Hannah widow Thomas house 167 Broadway
Shaughnessey James L meter inspector T W W house 9 Church
" John driver rear 62 Weir boards 9 Leonard
" John printer 42 Court boards 3 Horton
" Mary widow John house 47 Park
" Sarah pressfeeder 42 Court boards 47 Park
" Thomas laborer house 3 Horton
" Thomas F foreman 42 Court house 47 Park
Shaw Ada boards 31 Mason
" Albert E patternmaker P S L Co house at Berkley
" Alfred E carpenter house 82 Washington
" Charles A brickpresser P S L Co house at Berkley
" Charles E painter house 27 Greylock av

LIMIT ON ONE LIFE, $1,000.000 MET. LIFE INS. CO.

Shaw
" C Eugene moldmaker P S L Co house at Berkley
" Elizabeth F dressmaker boards 7 Trescott
" E C painter Taunton State Hospital
" Frederick A (S & M Garage) rear 6 Pleasant house Precinct cor Middleboro av E T
" James S machinist M M W house 31 Mason
" James W clerk house 23 Randall
" Newell removed to Boston
" Rufus J driver City Home house 73 Norton av
Shea Annie operative boards 20 Liberty E T
" Daniel laborer gasworks house 10 Forest
" Ellen boards 13 Randall
" John crossingtender Somerset av house 120 Weir
" John overseer winding Nemasket house 20 Liberty E T
" John watchman 6 Wales house 43 Grant
" John E clerk 79 Broadway boards 13 Randall
" John H removed to New London Conn
" John V ins agt 24 Crocker bldg house 31 Middleboro av
" Margaret Mrs laundress Taunton State Hospital boards do
" Martin F removed to Mansfield
" Mary housekeeper 29 Tremont
" Mary widow Patrick house 13 Randall
" Michael florist 22 Union house do
" Patrick oiler M M W house 2 Mineral
Shedd Cheney J house 43 Crane av
" Harold W dentist boards 59 Oak
" N Parke com trav house 59 Oak
Sheehan Alice T widow John house 7 Whittenton
" Bridget widow Daniel house 50 Park
" Catharine widow Patrick house 15 Second
" Catherine domestic 6 White
" Charles A student boards 15 Second
" Charles H molder Weir Stove Co house 16 Weir av
" Daniel T driver boards 50 Park
" Edward F insurance agent 24 Crocker bldg house 13 State
" Ellen A housekeeper 13 State
" Ellen K widow Samuel boards 201 Weir
" James laborer house 13 Alger
" John F teamster 4 Taylor bldg boards 50 Park
" John J tailor 14 City square rm 14 house 116 Oak
" Mary widow Dennis house 364 Washington
" Mary E spinner boards 50 Park
" Michael J shipper boards 50 Park
" Nellie operative boards 7 Cushman
" Patrick died Dec 30 1911
" Thomas F hoseman Hose No 3 house 98 East Water
" Timothy N & Co (William E Gregg) saloon 11 West Water house 15 Second
Sheehy Charles P removed to Wareham
" Ellen A clerk 3 Bassett block boards 150 Bay
" James F laborer boards 7 General Sherman
" James P steamfitter boards 23 Russell
" John, Reed & Barton's house 24 East Whittenton
" John teamster house 7 General Sherman
" Margaret waitress Taunton State Hospital bds do
" Margaret A died March 4 1912

BRISTOL COUNTY BUSINESS SCHOOL
43 CITY SQUARE
Has successfully trained young men and women for seventeen years.

PIERCE HARDWARE CO.
MACHINISTS' and CARPENTERS' TOOLS

ANYTIME ANYWHERE
WE MOVE ANYTHING
Taunton Teaming Co.
MOTOR TRUCK SERVICE

Sheehy
" Morgan L metalpolisher boards 7 General Sherman
" William P carpenter rear 62 Weir house 36 Jackson
Sheerin John J machinist 9 Summer house 16 Bradford
" William removed to Walpole
Sheidow Blanche A clerk 7 Broadway boards 6 Jefferson ct
" Thomas S buffer and captain Ladder 2 house 98 Bay
Sheinwold David collector 60 Main bds Elm House
Sheldon Joseph silversmith boards 82 West Britannia
" Martha house 139 Broadway
Shepard Albert clerk boards 333 Cohannet
" Benjamin E mattressmaker boards 24 Washington
" Charles W teamster 18 High house 333 Cohannet
" Emily S boards 32 Cedar
" Felix cotton carder 32 Washington house at Raynham
" George G clerk boards 333 Cohannet
Shepherd Angelina widow William H house 223 Broadway
SHEPHERD WILLIAM A roofer 12 Trescott and 65 Union, Mansfield house do (see page 500)
Shepley Joseph beamer house 8 Mill lane
Sheridan Catherine died Dec 20 1911
" Catherine E house 41 Grove
" Elizabeth A house 9 Park
" John E laborer boards 9 Park
" Margaret operative house 41 Grove
" Mary operative house 41 Grove
" Mary widow James house 6 Dean av
" Nellie operative house 18 Hope
" Terrence clerk 14 Winthrop house 79 Weir
" Thomas driver 24 Tremont boards 43 Grove
" Thomas roundhouse house 48 Porter
" Thomas F oilcloth maker boards 6 Dean av
Sherman Alonzo W mason house 304 Somerset av
" Annie operative boards 24 Church
" Arthur B pearlworker house rear 30 Wales
" Asa D molder house 52 Plain
" Carlton F clerk 360 Tremont house 347 do
" Cassie laundress boards 61 Jackson
" Catharine widow Gordon house 24 Church
" Charles machinist boards 116 School
" Charles silverworker boards 61 Jackson
" Clara J widow Ira M boards 64 Berkley
" Edward A insurance agent 1B Taylor bldg h 417 Danforth
" Ernest C molder house 39 Orchard
" Frank R machinist house 116 School
" Harry M stovemolder house rear 54 Plain
" Ira A molder house 64 Berkley
" I Wallace mason boards 304 Somerset av
" John gardener Mt Pleasant cemetery house 5 Crocker
" Kate laundress 7 P O sq boards 61 Jackson
" Margaret operative boards 24 Church
" Mary B boards 5 Crocker
" May Mrs waitress 20 City sq house 417 Danforth
" Minnie removed to Fall River
" Nancy E widow Edwin F house 61 Jackson
" Raymond L boards 304 Somerset av
" Susan A house 500 Tremont

Metropolitan Life Ins Co. All Contracts Provide for Annuities

Sherman
" Thomas O toolmaker M M W house 19 Pine
" Thomas W C caterer house 140 High
" T Wilson bookkeeper T-N B C Co house 6 Fay
Sherry Estelle L boards 25 White
" Frank driver Mason cor Myrtle boards 25 White
" John H nickelpolisher house 7 Riverview
" Lester J clerk boards 7 Riverview
" L Russell clerk 49 W Water boards 25 White
" Madeliene clerk 95 Main boards 7 Riverview
" Thomas H machinist house 25 White
" Thomas H shoeworker house 54 Caswell E T
" Thomas H Mrs dressmaker 25 White house do
Sherwood Alfred M driver 7 P O sq house 8 Chase
Shipley Eliza A widow James bds Old Ladies' Home 96 Broadway
Shoard David J W overseer house 6 Church av
" Henry C removed to Los Angeles Cal
" Sidney A laborer house 106 Briggs
Short Andrew T farmer house 60 Short
" I Waldemar (Short's Garage) 33 Washington house 54 Cedar
" Martha F widow Henry A house 35 Short
Short's Garage (I W Short) 33 Washington
Shotorian Michael silk weaver boards 40 Grove
Shove Chester H foundryman house 270 Washington
" Clarence E teamster house 51 Norton av
" Elmer E gasfitter house 21 Linden
" Henry cattledealer house 61 Stevens
Shumway Alonzo H agent 19 Spring boards 10 Bow
" Herbert H pres 19 Spring house 10 Bow
" Herbert H jr machinist house 35 Newcomb place
" Walter P foreman 19 Spring boards 10 Bow
Shurtleff Carrie I teacher South school house at Somerset
" William L stockkeeper N Y, N H & H, Wales street h 23 Oak
Siddall Ruth M widow Edward boards 72 Railroad av ward 1
Sidelinger Alvarado V removed to Nobleboro Me
" Mabel F removed to Hicksville
Sidoro Pellegrini shoemaker 16 West Water h 3 Fayal av
Siekierka Wojciech laborer house 203 Whittenton
Signal Joseph operative boards 310 Tremont
Silk Patrick laborer boards 142 Oak
" William ironworker house 26 Plain
Silva Alexander barnman 12 Main house 17 Merchants lane
" Amedee M carder boards 48 Corr Mill corp
" Annie laundress boards 5 Hart
" Annie Mrs house 68 Liberty
" Annie widow Antone house 5 Hart
" Antone car cleaner house 71 Tremont
" Antone driver house 55 Plain
" Antone laborer house rear 55 Plain
" Antone laborer house 102 Briggs
" Antone laborer house 183 Somerset av
" Antone laborer house 12 Howard
" Antone jr laborer boards 12 Howard
" Antone G shoemaker 34 School house 16 Dean av
" Antone M, M M W house 203 School
" Antone S molder house 335 Somerset av
" Antonio, M M W house 40 Purchase

Bristol County Business School 43 City Sq.
DAY AND EVENING SESSIONS, HIGH STANDARDS, GUARANTEED METHODS, ENTER NOW

PIERCE HARDWARE CO. Agricultural Implements and Seeds

WE MOVE ANYTHING
HOUSEHOLD GOODS A SPECIALTY
Taunton Teaming Co
MOTOR TRUCK SERVICE

Silva
" Antonio papermaker house 571 Somerset av
" Antonio da operative house 64 Mill corp
" Arthur clerk 41 Weir house 28 Grove
" August operative house 404 Winthrop
" Eva Mrs restaurant 44 High house 12 do
" Frank brickmaker boards 53 Hart
" Frank gardener house 95 Johnson
" Frank laborer house 23 Highland
" Frank laborer house 12 Dexter av
" Frank laborer house 91 Walker
" Frank mulespinner house rear 123 Ingell
" Frank watchman house 69 Ingell
" Frank J conductor house 69 Wales
" Frank J grocer 201 Washington house 33 Benefit
" George machinist house 125 Cohannet
" George M blacksmith house 22 Wilbur
" Jennie A operative boards 170 Hart
" Jerome J laborer house 200 School
" Joao agent house 15 Floral
" Joaquim laborer house 32 Winter
" John, Corr house 79 Middleboro av
" John, Corr boards 20 Corr Mill corp
" John doffer boards 170 Hart
" John laborer house 8 Marvel
" John laborer house 13 Furnace lane
" John, Reed & Barton's boards 32 Winter
" John jr machinist house 128 East Water
" John C clerk 41 W Water boards 5 Talbot av
" John F laborer house 60 South
" John G laborer house 83 Plain
" John J copperworker house 18 Cooper
" José Munize, Corr house 5 rear 52 Old Colony av
" Joseph clerk house 217 Washington
" Joseph laborer house 71 Floral
" Joseph laborer house 28 Pratt
" Joseph laborer house 28 Agricultural av
" Joseph laborer house 403 Cohannet
" Joseph laborer house 319 Somerset av
" Joseph laborer boards 12 Howard
" Joseph machinist house 4 Knight
" Joseph plumber 64 Weir house 13 South
" Joseph boards 69 Ingell
" Joseph Chaves carpenter 50 Weir house 5 Talbot av
" Joseph E collector 147 Bay house 10 Dexter av
" Joseph Goulart laborer house 10 Dexter av
" Joseph M watchman N D C S Co house 597 Somerset av
" Joseph P laundryman 7 P O sq house 67 Ingell
" Joseph R laborer house 10 Pratt
" Jule E fish 5 West Water house 224 Weir
" Julia laundress 7 P O sq boards 5 Hart
" Julia widow Manuel house 10 Randall
" Laurie hostler 28 Court house 4 Blinn's court
" Lena Mrs boards 47 Corr Mill corp
" Manuel laborer house 19 Franklin
" Manuel laborer house 17 Blinn's court
" Manuel laborer house 17 Furnace lane

Everything in the Contract Guarantee
Nothing Estimated
Met. Life Ins. Co

Silva
" Manuel laborer house 10 Galligan's court
" Manuel operative house 396 Winthrop
" Manuel operative house 221 Washington
" Manuel operative boards 10 Randall
" Manuel operative boards 571 Somerset av
" Manuel, Reed & Barton's house 4 Blinn's court
" Manuel waiter 44 High rooms 12 do
" Manuel A laborer house 23 Berkley
" Manuel C laborer house 185 Hart
" Manuel C shipper boards 20 Hart
" Manuel F (Weir Cash Market) 41 W Water and subcarrier P O house 12 Talbot av
" Manuel J drillmaker L-W T D Co boards 200 School
" Manuel J hostler rear 3 Hill house 20 Lane's av
" Manuel J laborer house 106 Arlington
" Manuel N ice 180 Hart house do
" Manuel Peira laborer hluse 81 Hart
" Manuel P, Reed & Barton's house 7 Lane's av
" Manuel S barber 29½ W Water boards 27 Second
" Manuel S laborer house 26 Floral
" Marguerita A Mrs house 21 Williams av
" Mary A laundress 7 P O sq boards 49 Agricultural av
" Victor Ciavollio house 20 Hart
" Vito P laborer house 89 Johnson
" William laborer house rear 19 Randall
" William operative boards 18 Cooper
" see Sylvia and DeSilvia
Silveira Jose laborer house 85 Winter
Silver Joseph fish end South st house at Dighton
Silverman Jacob tailor 32 Broadway house 59 Washington
" Samuel tailor 29 Cohannet house 22 Mason
Silvia Andre L buffer house 16 Plain
" John Jule laborer house 319 Somerset av
" Mary B widow Frank B house 10 Galligan's court
Simas Joao, Pacheco operative house 5 Liberty
Simmons Albert T silverworker house 10 Wilbur
" Charles D filer house 14 Sumner
" Charles S lumber Railroad av near Dean st h 7 Prospect pl
" Edward L foreman boards 111 Weir
" Elmer drill straightener L-W T D Co house 71 Arlington
" Ernest C plumber 64 Weir boards at Dighton
" Frank B mason boards 73 High
" George E, Reed & Barton's house 236 Broadway
" George F removed to N Dighton
" Henry H clerk boards 67 Washington [Washington
" Herbert P (Taunton Public Market Co) 12 Main house 67
" Hiram B farmer house 323 Middleboro av bey E T school
" James A supt Plain and Mayflower Hill cemeteries house 6 Jefferson av
" Ralph helper 19 Court house at Somerset
" Sidney S molder N D C S Co house 37 Berkley
" William A (Gammons & Simmons) grocers 111 Weir house do
Simms Alfred Z silversmith house 26 Cottage
" Marion E student boards 95 Bay
" Phebe E widow Alexander house Berkley cor Jerome
" William F britanniaworker house 95 Bay

BRISTOL COUNTY BUSINESS SCHOOL
Competent instructors, excellent equipment, thorough work
43 CITY SQ.

PIERCE HARDWARE CO.
GUNS, AMMUNITION AND SPORTING GOODS

WE MOVE ANYTHING
STACKS, ENGINES, BOILERS ERECTED
Taunton Teaming Co
MOTOR TRUCK SERVICE

Simonds John R farmer house 94 Richmond
" William H painter house 94 Richmond
Simonie Bogos P laundryman 22 Franklin h 2 Locust
Simpson Arthur E removed to Boston
" Bernard W turner house 3 Everett
" Edgar H painter 36 Main boards 9 Bryant
" Eunice F widow John house 9 Bryant
Sims Albert farmer house 453 Tremont
" Ambrose S removed to Boston
" James removed to Fairview N J
" Joseph & Co (J F Grant) saloon 14 Winthrop h 82 Washington
Sinclair C S watchman Taunton State Hospital boards do
Singer Joseph grocer 67 Broadway and tailor and variety 34 High house do
" Sewing Machine Co James Beardsworth mgr 46 Main
Sinkas Selwestras operative house 51 Court
Sirois Paul shoeworker house rear 100 Summer
Sister Ernestina mother superior St Mary's Parochial school
" Mary Kevin superior 129 Bay house do
" Marie Ephrem superior Sisters of the Holy Union of the Sacred Hearts house 403 Washington
Sisters of Mercy 61 Summer
" of the Holy Union of the Sacred Hearts St Mary's sq and 129 Bay
Sittnick Charles, Reed & Barton's boards 105 Bay
Skelley James painter boards 37 Benefit
" John P packer house 60 Danforth
" Margaret R operative boards 60 Danforth
" Mary V operative boards 60 Danforth
" Michael F farmer house 60 Danforth
" Thomas painter 36 Main house 37 Benefit
Skiff Annie M widow Joseph E house 18 Wilbur
Skinner Ella weaver boards 5 Smith
" Lester W carpenter house 35 School
" Henry F marblecutter house 3 Broadway av
SKINNER N H COMPANY Henry G Brownell pres, Henry W Colby treas, Charles L Coombs vice pres and clerk, dry goods 66 and 68 Main cor Cedar (see inside front cover)
Skwarlo Franciszek weaver house 40 Cottage
" Joseph freighthandler freight depot house 50 Park
Slade Henry laborer house 21 White
Slater Daniel operative house 60 North Pleasant
" Florence E stenographer 32 Washington h at Rehoboth
Slattery Marietta clerk 85 Main boards 120 Berkley
" Michael J molder house 120 Berkley
" Thomas H molder house 34 Briggs
Slavik Lorenz laborer house 31 Cottage
Slavin Frederick barnman city stables boards 10 Grant
Slawyk Juzef weaver boards 33 Cottage
Slocum Orcillus W machinist rooms 22 Washington
Small Everett P crossingtender Tremont st house 85 Cohannet
" Mary A widow James W house 67 Washington
Smalley J A farmer Taunton State Hospital boards do
" W farmer Taunton State Hospital boards do
Smart Frederick H patternmaker D F Co house 36 South
Smathurst Catharine Mrs house 30 Maple
Smellie Georgianna M widow Nathaniel boards 11 Leonard

METROPOLITAN Sells Monthly Income to Replace your Earnings

Smerdon Clarence J lawyer 8 Court house 5 Dean
" Frank P real estate houes 5 Dean
" George brakeman boards 22 Morton
" Herbert helper boards 22 Morton
" Richard machinist M M W house 22 Morton
" Robert electrician boards 22 Morton
" William H carpenter Merchants lane house 27 Ashland
" William T gardener house 204 High
Smith Aaron N stovemolder house 42 North Pleasant
" Albert W drillmaker 34 Court house 22 Somerset av
" Alice V operative boards 182 High
" Andrew died April 25 1912
" Andrew P teamster h Middleboro av beyond E T school
" Ann widow Cornelius house 34 Adams
" Anna M boards 177 Winthrop
" Annie housekeeper 225 Washington
" Annie M jewelryworker boards 39 Court
" Anson B painter 2 Hodges house do
" Archie C chauffeur Hose No 10 house 17 N Pleasant
" Arthur plater house 80 Tremont
" Arthur H farmer boards 51 Walker
" Arthur R stoveliningmaker P S L Co house at Berkley
" Barnum J carpenter house 210 Scadding
" Benjamin H carpenter 29 Court house 173 Winthrop
" Bertha M clerk 21 City sq boards 173 Winthrop
" Bridget domestic 3 Dean
" Catherine domestic 79 Church Green
" Catherine A bookkeeper 45 Main boards 225 Washington
" Charles F fireman house 13 Anderson
" Charles F overseer 97 Old Colony av house 19 Union
" Chester E polisher boards 24 Harrison av
" Chester H removed to Providence R I
" Clarence A farmer house Winthrop at Dighton line
" Clifford C boards 24 North Pleasant
" Clive S clerk 23 City square boards 36 Hodges av
" Curtis C tinsmith boards 12 Chester av
" David J died January 28 1912
" Edgar B stovemolder house 175 Cohannet
" Edson B & Son (Elwood G) painters rear 1 Broadway house 2 Hodges
" Edward F machinist H-H P P Co house 24 West Weir
" Edward J engineer Taunton W W house 3 Mason
" Edward L foreman 10 West Water house at Berkley
" Edward M clerk 1 City sq boards 97 Cohannet
" Edwin C carpenter 14 Trescott house 34 Barnum
" Eliza A teacher Leonard school boards 78 W Britannia
" Elizabeth A inspector boards 10 Orchard
" Elizabeth A widow George A boards 1 Jackson
" Elizabeth F nurse boards 152 Broadway
" Elsie boards Middleboro av beyond E T school
" Elwood G (Edson B Smith & Son) painter rear 1 Broadway boards 2 Hodges
" Emery N house 32 East Britannia
" Emma A house 78 West Britannia
" Ernest C foreman house 2 Couch corner West Weir
" Ernest L silversmith house 8 Smith
" Everett B removed to Providence R I

BRISTOL COUNTY BUSINESS SCHOOL
A square deal to all. Positions secured for graduates.
43 CITY SQUARE

PIERCE HARDWARE CO.
LEATHER BELTS AND LACES

WE MOVE ANYTHING
EXPERTS IN OUR LINE
Taunton Teaming Co.
MOTOR TRUCK SERVICE

Smith
" Florence B house 12 Chester av
" Foster E removed to Boston
" Frances E eyeletworker boards 88 Oak
" Francis A boards 88 Oak
" Francis E student boards 13 Whitehill
" Frank C upholsterer 62 Weir house 59 Grant
" Frank E pressfeeder 3 School boards 33 Shores
" Frank H drugmixer house 148 Dighton av
" Frank L coremaker boards 12 Hope
" Frank M carrier P O house 2 Bay
" Fred E foreman house 203 High
" Fred J stovemounter boards 10 Charles
" Frederick E carrier P O house 26 E Britannia
" Frederick J student boards 16 Hodges av
" Frederick K patternmaker boards 14 Hodges av
" George A mgr 3 Post Office sq house at Norton
" George F shoeworker house 140 County [Hodges av
" George J caterer and restaurant 10 Broadway house 44
" George T removed to Tampa Florida
" George Y boards 175 Cohannet
" Gertrude I clerk 11 City sq boards 10 Charles
" Gustavus L architect 186 Highland house do
" Gustavus L chauffeur house 166 Cohannet
" Harold B teacher (Porto Rico) boards 36 Hodges av
" Harold M clerk Electric Express Mechanic lane b 10 Charles
" Harriet N widow Henry H boards 496 Tremont
" Harry N clerk 1 City square house 43 Winthrop
" Harry W molder house 33 West Weir
" Helen V chiropodist 18 Broadway boards 303 Washington
" Henry gateman 6 Wales house 177 Winthrop
" Henry C boards 139 Winthrop [Middleboro av
" Henry F engineer Nemasket,&Co liquors 13 School house 48½
" Henry K conductor N Y, N H & H house 14 Hodges av
" Henry T oilclothmaker boards 88 Oak
" Herbert A engineer N Y, N H & H house 93 Summer
" Herbert E dyer house 16 Smith
" Herbert T farmer house 215 Scadding
" Horace U farmer house 246 Scadding
" Howard N carpenter 29 Court boards 173 Winthrop
" Ida Mrs domestic Morton Hospital house 40 Grove
" James fireman N Y, N H & H boards 23 Knight
" James laborer Mt Pleasant cemetery house 39 Court
" James laborer boards 7 Grant
" James molder house 117 Plain
" James teamster boards 46 Park
" James boards 158 Bay
" James E student boards 12 Hope
" James F clerk 22 Broadway boards 19 Kilton
" James F silversmith boards 225 Washington
" James H lunchwagon City square house 7 Monica
" James Joseph compositor Gazette boards 33 Shores [do
" James J foreman P S L Co and variety 151 Somerset av h 149
" James Leo jewelry worker boards 149 Somerset av
" James P laborer house 16 Fourth
" James T salesman boards 10 Orchard
" James W, Reed & Barton's boards 36 Lawrence

Metropolitan Life Ins. Co. PARTNERSHIP INSURANCE

Smith
" James W Mrs house 50 Main
" Jennie C stenographer 68 Weir boards 144 Somerset av
" Jesse P farmer boards 210 Scadding
" Johanna J widow William F house 86 Washington
" John laborer house 16 Fourth
" John molder boards 34 Adams
" John plumber boards 70 High
" John weaver house 38 Garfield
" John house 10 Charles
" John house 31 Myrtle
" John E butcher house 267 Winthrop
" John E stovemounter White-Warner Co house 182 High
" John J laborer house 152 Broadway
" John J student boards 33½ Oak
" John P clerk P O boards 11 Ingell av
" John P ins agent boards 129 Tremont
" Joseph boilermaker rear 62 Weir boards 119 Winthrop
" Joseph weaver house 12 Pleadwell
" Joseph A removed to Attleboro
" Joseph E, U S A boards 10 Charles
" Joseph E jr molder boards 187 High
" Joseph N barber 15 City sq boards 12 Cohannet
" Joseph W house 24 North Pleasant
" Josephine E teacher (Providence R I) boards 175 Cohannet
" Katherine A tel opr 10 Court boards 119 Winthrop
" Laura R nurse Morton Hospital boards do
" Lawrence helper 16 Cohannet boards 6 State
" Lawrence molder boards 149 Somerset av
" Lawson C britannia worker house 12 Chester av
" Levi D master mariner house 16 Clinton
" Levi L salesman 8 Union block house 10 West Weir
" Lois C Mrs nurse house 32 East Britannia
" Mabel E milliner 44 Main boards 2 Pine
" Mabel L boards 51 Walker
" Mabel W widow Frederick boards 15 Cedar
" Magnus C blacksmith 8 East Britannia h 77 West Britannia
" Manuel stoveworker house off E Water beyond Cooper
" Margaret operative boards 17 Stanley av
" Margaret widow Angelo house 16 Hodges av
" Margaret A jewelry worker boards 23 Knight
" Margaret J teacher Whittenton school boards 152 Broadway
" Margaret M jewelry worker (Attleboro) boards 39 Court
" Mary operative boards 23 Knight
" Mary A bookkeeper 46 Main boards 152 Broadway
" Mary A dressmaker 10 Charles boards do
" Mary E dressmaker 60 Main boards 225 Washington
" Mary E forewoman (Attleboro) boards 12 Beacon
" Mary E boards 11 Ingell av
" Mary E widow Michael F house 11 Ingell av
" Mary G packer boards 33 Shores
" Mary G house 10 Orchard
" Mattie C Mrs house 6 First
" Michael baker 58 Court house rear 60 do
" Mildred E student boards 164 Cohannet
" Morton D britannia worker boards 12 Chester av
" Nellie domestic 33 Summer

BRISTOL COUNTY BUSINESS SCHOOL
A Wide Awake, Progressive, Up-to-date Commercial School
43 CITY SQUARE

Pierce Hardware Co. FINE CUTLERY

WE MOVE ANYTHING
NOTHING IS TOO LARGE NOR TOO SMALL
Taunton Teaming Co
MOTOR TRUCK SERVICE

Smith
" Nellie R boards 26 Barnum
" Patrick laborer gas works house 23 Knight
" Patrick mason house 21 Cooper
" Patrick (225 Washington) died Nov 29 1912
" Patrick J liquors 10 Winthrop house 33½ Oak
" Percy ins agt rooms 96 High
" Phœbe B widow James W house 88 Oak
" Preston F butcher boards 210 Scadding
" Ralph M boards 16 Clinton
" Richard H steamfitter house 178 Oak
" Roland, Reed & Barton's boards 38 Garfield
" Rose E clerk 11 City square boards 12 Hope
" Sarah J boards 149 Somerset av
" Terrence molder M M W house 33 Shores
" Theresa B house 38 Cohannet
" Thomas driver People's Coal Co boards 8 Shepard
" Thomas hackdriver rooms 123 Cohannet
" Thomas stoker gas works house 38 Mason
" Thomas house 12 Beacon
" Thomas E engineer house 13 Whitehill
" Thomas F conductor N Y, N H & H house 43 Granite
" Thomas H stovemolder house 37 East Walnut
" Thomas J second hand house 12 Hope
" Thomas L farmer house 51 Walker
" Thomas W engineer house 564 Somerset av
" T Wesley salesman 53 Main house 36 Hodges av
" Viola operative boards 11 Ingell av
" Walter drillmaker L W T D Co boards at Berkley
" Walter N house 1 Prospect
" Walter P lineman 10 Court boards 12 Pine
" Warren G molder house 164 Cohannet
" William copperworker houes 71 Plain
" William A oilcloth worker house 86 Oak
" William A shipper W S L Co house 234 Somerset av
" William C copperworker boards 71 Plain
" William E painter 36 Main boards 9 Columbus av
" William F farmer house 145 Williams
" William G brakeman N Y, N H & H boards 10 Charles
" William H clerk City Hotel boards 9 Hodges av
" William H motorman St Ry house 66 Plain
" William W clerk 37 Cohannet boards 66 Plain
" see Schmidt
Smithers Harry boards City Home
Smythe Catharine Mrs house 11 Maxwell
" George C police station 3 boards 11 Maxwell
" Mary J widow Thomas M house 9 General Cobb
" Thomas M S hackdriver 37 Cohannet house 125 do
Snow Amelia A widow Russell boards 87 Plain
" Arthur B carpenter boards 2½ Parkin av
" Daniel C florist 9 West Britannia house at Raynham
" George P chief train dispatcher Central station h 54 Grant
" George R painter 87 Plain house do
" George T clerk boards 54 Grant
" Grace M boards 4 Dartmouth
" Lilla E stenographer 10 Crocker bldg boards 31 Broadway
" Mattie stenographer 97 Old Colony av boards at Middleboro

METROPOLITAN LIFE INS. CO. 21-24 Crocker Building

Snow
" Temple H boards 54 Grant
" William G janitor Bristol Savings Bank bldg h 31 Broadway
Snyder Samuel A driver 12 Main house 10 Fairview av
Snydsman Margaret domestic 20 Orchard
Soares Alvaro V laborer house 351 Somerset av
" Antone laborer house 44 Highland
" Antone laborer house 43 Linden
" Antone J machinist house 74 Winter
" Antonio stoveliningmaker house 376 Somerset av
" Antonio boards 8 Knight
" Antonio S dyer house 33 Park
" Carlos laborer house 1 Hart
" Jose M operative house 201 School
" Joseph laborer house 26 Randall
" Manuel stoveliningmaker house 24 Wilbur
" Manuel M laborer house 97 Johnson
" see Sears
Sobeski Piotr weaver house 25 Monroe
Sobeszky Jozef jewelryworker house 9 Martel av
Soden Eugene T machinist house 66 Oak
" Thomas J drillmaker 34 Court house 134 Weir
Sokolowski Stanislaw operative boards 12 Meadow
" Wojciech weaver boards 33 Cottage
Soper George O milkdealer 19 Williams boards do
" Jane M boards 19 Williams
" Matilda widow Lysander died May 1 1912
" Walter T treas and gen manager Taunton Gas Light Co 41 City square boards 19 Williams
Soren Nora widow Frank removed to Providence R I
Sosenko John operative boards 67 Jackson
Soucy Hermel carpenter boards 26 Fourth av
" Louis operative house 26 Fourth av
" Louis P tailor 132 Bay boards 354 Washington
" Treffle E mgr 1 Boylen's block Bay st house 354 Washington
" William filing boy boards 19 Fifth av
Soule Albert molder boards 10 Beacon
" Carleton L clerk supt's office Central station rms 5 Kilton
Sourbier James H physical director 47 Cohannet h 19 Sumner
Southern Massachusetts Telephone Co office Telephone bldg 10 Court
Southgate Mary R boards 209 High
Southwick Andrew A farmer house 355 Tremont
" Bertha J gen sec Asso Charities 70½ Main bds 355 Tremont
" Joseph B removed to Providence R I [Ingell
Southworth Kenneth A clerk Taunton Knitting Co house 35
Souza Antone driver house 64 Linden
" Antone B farmer house 229 Winter
" Antonio, Reed & Barton's house 34 Grove
" Augusta shoeworker boards 48 Corr Mill corp
" Ernest operative house 26 Purchase [house 2 Caswell do
" Fortunato (Souza & Costa) barber 80 Old Colony av E T
" Frank laborer house 208 School
" Harry B wheelbarrowmaker boards 23 Floral
" Jesse farmer house Baker's road near Somerset av
" John brickmaker boards 20 Hart
" John laborer house 12 Pierce av

BRISTOL COUNTY BUSINESS SCHOOL, 43 City Square
Supplies business men with competent bookkeepers or stenographers

PIERCE HARDWARE CO. Foundry and Blacksmiths' Supplies

WE MOVE ANYTHING
LIME AND CEMENT
Taunton Teaming Co.
MOTOR TRUCK SERVICE

Souza
" John B laborer house 23 Floral
" Jose D brakeman house 18 Danforth
" Joseph N laborer house 13 Blinn's court
" Joseph Tavares laborer house 41 Linden
" Manuel, Corr house 8 Battle row E T
" Manuel laborer house Winter av
" Manuel laborer house 15 Floral
" Manuel laborer house 22 Wilbur
" Manuel laborer house 244 Walker
" Manuel operative house 22 Wilbur
" Manuel B milk boards 23 Floral
" Manuel R carpenter house 39 Wilbur
" Marie widow Sizimando house 48 Corr Mill corp
" Marion laborer house 7 Blinn's court
" Mary laundress 7 P O sq boards 115 Summer
" Mary Mrs house 10 Arlington
" Mary widow Manuel house 11 Galligan's court
" & Costa (Fortunato Souza, Manuel Costa) barbers 80 Old Colony av E T
Spafford Clifton A farmer house 583 Tremont
Sparks Michael drillmaker L-W T D Co house 99 Winthrop
Sparrow Mary O teacher Woodward school boards 12 Bryant
Spary Kate vocal teacher house 137 Broadway
Spaulding Hiram K house 15 Johnson
Spearing Blanche jeweleryworker (Attleboro) bds 11 Berkley
" Charles C molder house 11 Berkley
" Frank H finisher boards 11 Berkley
" Rachel M speedertender boards 11 Berkley
" William K stovelining finisher boards 11 Berkley
Specht George W engineer N Y, N H & H h 55 Porter
Spellman Fred H helper L-W T D Co boards Weir junc depot
" Gertrude E widow Lemuel house rear 5 Cedar
" Russell R janitor boards rear 5 Cedar
" Thomas janitor house 1 Harvard
Spencer Abbie J widow Joseph house 34 Railroad av ward 1
" Albert sorter house off E Water beyond Cooper st
" Alphonse L molder house 16 Fairview av
" Alphonse W horseradish house 151 Dighton av
" Ann widow Thomas house 4 Pine
" Byron printer Weir Stove Co boards 34 Railroad av ward 1
" Earl B presser house 163 School
" Elwood E molder house 40 South
" Frank T farmer house 596 Somerset av
" Joseph P printer Weir Stove Co house 46 Railroad av ward 1
" Leland S tinsmith house 557 Somerset av
" Louis B farmer boards 596 Somerset av
" Susan F widow Thomas A died May 4 1912
Sperry & Hutchinson Co trading stamps 72 Main
Spillane James M machinist boards 42 Washington
" Maurice driver 25 Court boards 42 Washington
" Paul teamster 4 Taylor bldg boards 42 Washington
" Thomas ironmolder house 61 Oak
" Thomas J laborer house 83 Broadway
Spin Infer copperworker boards 88 Van Buren
" Wasyl operative boards 88 Van Buren
Spiro James variety 61 Weir house 29 Leonard court

Metropolitan Life Ins. Co. All Contracts Provide for Annuities

Spitzel Fred molder boards 35 Lawrence
" John, Reed & Barton's and bicycle repairer 15½ W Britannia house 35 Lawrence
Sposini Nazzarino grocer 26½ Hart and 55 Shores house do
Spousta August, Reed & Barton's boards 38 W Britannia
" John boards 38 West Britannia
" Joseph, Reed & Barton's house 38 W Britannia
Sprague Annette W widow William G house 6 Pleasant
" Byron E died October 31 1911
" C Percy machinist Huber-Hodgman P P Co h 8 Bow
" F Clinton silverchaser boards 6 Pleasant
" Harriet A widow Walter S house 12 Hill [12 Hill
" Harriet B widow Alden F asst librarian Public Library house
" John L fireman N Y, N H & H house 58 Wales
" Margery F stenographer boards 6 Pleasant
" Mary L widow Byron E house 30 Porter
" Reuben molder boards 79 Somerset av
" Sophila A widow Benjamin boards 68 Plain
Sprint William, Reed & Barton's house 12 Fifth av
" William jr beamer boards 12 Fifth av
Sproat Alfred B asst treas Bristol Co Sav Bank house 21 Barnum
" James C timekeeper Mason Machine Works bds 8 Fayette pl
Spusim Mezzeno house 55 Shores
Stacawicza Jakubas operative boards 13 Third av
Stach Jan weaver boards 20 Meadow
" Kazimir operative house 9 Meadow
" Wojciech laborer house 20 Meadow
Stack John foreman Staples Coal Co h 14 rear 44 E Water
Stacy Asa R house 350 Tremont
Stadig Emil second hand house 15 Bennett
Stafford James cloth examiner house 250 Walker [Broadway
" William H supt foundry Cell Drier Machine Co boards 64
Staley Harry asst mgr 11 City sq boards 29 Cedar
Stall Julia A widow Alfred boards 23 Harrison av [54 Adams
Stampel Morris (Taunton Wholesale Grocery) 2 Howard house
Standard Oil Co of New York, N E Dept, Perry's av
" Stove Lining Co Charles S McCall treas and mgr 24 Fifth
Standish Alexander H (Post Office Square Bowling Alleys) 9 Post Office sq house at Attleboro
Stankewicze Motiejus operative boards 212 Whittenton
Stanley Frederick polisher house 17 Monroe
" James section foreman house 11 Grant
" Otis C foreman Taunton Grain Co house 227 Somerset av
Stansfield Joseph, Corr house 4 Caswell E T
Stanton Betsey Maria widow Paul B house 4 Bassett
" Daniel fireman boards 54 Kilton
" David fireman Taunton Water Works house 54 Kilton
" L A Mrs housekeeper 91 Field
" Martin clerk boards 54 Kilton
" Patrick J removed to Norristown N J
Staples Alice M widow Herbert M house 115 Somerset av
" Arthur C local sales agent Staples Coal Co 10 West Water house 21 Second
" Arthur E bookkeeper 10 West Water house 72 Berkley
" Benjamin W lineman 10 Court boards 26 Godfrey
" Bernice F clerk 23 Broadway boards 327 Somerset av
" Bertha M clerk 66 Main boards 104 High

BRISTOL COUNTY BUSINESS SCHOOL, 43 City Square
SCIENTIFIC ACCOUNTING, SALESMANSHIP, STENOGRAPHY, COURT REPORTING, CIVIL SERVICE WORK, TELEGRAPHY

PIERCE HARDWARE CO.
Electric Batteries, Bells and Wire

WE MOVE ANYTHING
HAY AND STRAW
Taunton Teaming Co
MOTOR TRUCK SERVICE

STAPLES COAL CO Frederick Ludlam agent, A C Staples local sales agent Crocker bldg 35 City square 10 West Water 28 Dana 52 Cottage and 97 Old Colony av E T (see page 525 and backbone of book)
" Daniel E coremaker house 70 Winthrop
" Edward F farmer house Kingman street near Myricks
" Edward N diesinker's apprentice bds 30 West Britannia
" Edward W janitor Pine-st school house 30 Williams
" Eliza widow Silas house 37 Linden
" Elsie L milliner 81 Main boards 104 High
" Everett E shipper Weir Stove Co house 10 Fay
" Frederick N foreman Reed & Barton's house 30 W Britannia
" Frederick P house 22 First
" George A mason house 249 Somerset av
" George B boards 30 Shores
" George F copperworker boards 205 Broadway
" George H tackmaker house 5 County
" George O foreman Richmond's Mill house 104 High
" Gertrude E dressmaker 14 First boards do
" Howard A clerk 28 Dana house 28 Fairview av
" Ida D bookkeeper 66 Main boards 37 Linden
" James M died June 28 1912
" John F stovemounter Weir Stove Co house 327 Somerset av
" John H house 8 Beacon
" John P driver Hose 3 house 21 First
" Lilla F Mrs house 501 Tremont
" Lois P widow Joshua N boards 72 Berkley
" Marion boards 72 Berkley
" Nathan T salesman Weir Stove Co house 31 General Cobb
" Nellie W teacher Fuller school boards 21 First
" Susan C Mrs house 32 Clinton
Stapleton William machinist M M W boards 18 Maple
Star The (Leonard Bros) moving pictures 7 Summer
Stark Edmund S modeler Reed & Barton's house 88 Shores
Starks A Louise bookkeeper 29 Broadway boards 15 Webster
" Maria W widow Henry house 15 Webster
Starrett William H machinist M M W house 48 Pine
Stavers Caroline house 29 Somerset av
" Louise S house 29 Somerset av
Stavich Joseph, Corr house Woodlawn street E T
Stavros Louis fruit 12 Weir boards Leonard's court
Stead James W operative house 120 Dighton av
Stearns Edward J doffer Corr house 19 Corr Mill corp
" George F painter 107 Main house Caswell st
" Rose Mrs house 54 Middleboro av E T
" Thomas C paperhanger 107 Main rooms 18 Union
Stedman Charles H painter house 52 Oak
" Edith stenographer 14 City square rm 24 boards 52 Oak
" Frieda milliner 44 Main boards 52 Oak
" George A clerk boards 52 Oak
Stefanik John driver 134 Bay house 200 Whittenton
Stefano Antonio barber 46 Weir rooms do
Steierberg Frederick C house 82 Plain
Stelmak Ludwyk weaver boards rear 174 Whittenton
Stender Morris shoemaker 83 Weir rooms 42 Cohannet
Stepanawicza Antanas operative boards rear 8 Monroe
Stephan Annie widow William boards 70 West Britannia

Business Contracts for Business Men Metropolitan Life Ins. Co.

Stephens R James engineer boards 68 Oak
Stephenson Dora L bookkeeper N D C S Co boards 30 South
Stepnik Franciszek operative house 8 Fourth
" Peter laborer boards 8 Fourth
Stevens Agnes pearlworker boards 6 Granite
" Alfred E machinist boards 102 Dean
" Arthur S removed to New Bedford
" Emma boards 6 Granite
" Florence packer boards 6 Granite
" George pearlworker boards 6 Granite
" Gertrude M clerk 57 City sq boards 6 Granite
" G Lyman boards 125 Dighton av
" Harry L despatcher boards 102 Dean
" Helen A boards 102 Dean
" Joseph machinist M M W house 6 Granite
" Leon H stenographer Central station bds 104 High [High
" Leonard R night chief train despatcher Central station h 104
" Mary E widow Frederick N house 102 Dean
" Mildred C (Attleboro) boards 102 Dean
Stevenson Annie P boards 294 Tremont
" Arthur J asst ticket agt Central station bds 36 High
" James baker 26 Washington house 20 Mason
" John J loomfixer house 25 Middleboro av
Stever Richard auto repairer 12 Washington bds 46 Linden
Stewart Arthur A clerk boards 12 Belmont
" Augusta E teacher High school boards 149 Broadway
" John A slashertender house 29 Monroe
" John E clerk 66 Old Colony av boards 54 Liberty E T
" Joseph clerk 223 Middleboro av boards 54 Liberty E T
" J Archibald carpenter house 12 Belmont
" Mary J winder boards 54 Liberty
" Peter A carpenter house 149 Broadway
" Robert E fish 54 Liberty house do
" see Stuart
Stickney Harold D house 26 Dean
Stiles Lena D Mrs waitress 10 High rms 14 do
STILES & HART BRICK CO The Hart near Weir Junction depot (see page 492)
Stillman James W clerk P O boards 9 Belmont
Stillwell Leon W engineer Reed & Barton's house 102 Bay
Stoddard Emeline widow William died October 12 1912
" Emily W died May 9 1912
" Flora A boards 49 Summer
" J Henry house 154 Weir
" Union Co mfrs unions and flanges Cushman st
" Warren boards 172 Weir
" William H house 49 Summer
Stoddart Elizabeth widow Allen M boards 41 Oak
Stojk Michel house 40 Corr Mill corp
Stolze Otto M gardener 24 Church Green house do
Stone Benjamin (Stone & Baron) 2 Winthrop house 89 Cohannet
" Edward D blacksmith 26 E Water boards 47 Plain
" Florence H teacher High school boards 20 Cedar
" Fred J teamster 68 Norton av house do
" & Baron (Benjamin Stone, Hyman Baron) men's furnishings shoes and clothing 2–4 Winthrop
Stoneman Florence L T Mrs died September 11 1912

BRISTOL COUNTY BUSINESS SCHOOL
A square deal to all. Positions secured for graduates. 43 CITY SQUARE

PIERCE HARDWARE CO.
IRON AND STEEL

WE MOVE ANYTHING
TRUCKMEN AND RIGGERS
Taunton Teaming Co
MOTOR TRUCK SERVICE

Storajtos Kazimeras operative boards 25 Park
Storey Lena M clerk 78 Main house 18 Charles [h 123 do
Story Albert T & Co props Taunton Nurseries 135 Berkley
" Cecil P helper boards 49 Plain
" Henry L agent A T Story & Co 135 Berkley house 49 Plain
" Henry R carpenter 14 Trescott boards 49 Plain
" Robert removed to Middletown Conn
Stotkus Martin removed to New Bedford
Stowell Mary R housekeeper 135 Winthrop
Strafford Albert polisher boards 17 Monroe
Strang John W carpenter 17½ Pine house do
Strange Annie V house 194 Somerset av
" Charles E machinist Strange's Machine Works 36 Washington house 32 Hodges av
" Clara Mrs house 123 Cohannet
" Edwin F (E W Strange & Co) 4 Washington house 19 Dana
" Elias W house 11 Franklin av
" Ella K widow Thomas F house 31 White
" Ellen E widow Emerson C house 21 Washington
" Ellery W carpenter M M W rooms 63 Tremont
" E W & Co (Edwin F Strange) machinists 4 Washington
" Frank E foreman Reed & Barton's house 403 Danforth
" Frank W silverpolisher Reed & Barton's house 19 Van Buren
" Jirah W britannia worker house 400 Danforth
" Mabel J milliner boards 19 Dana
" Ralph M farmer house 470 Somerset av
" Walter patternmaker Weir Stove Co house at Berkley
Strange's Machine Works (Charles E Strange) 36 Washington
Stratton Robert L conductor house 11 Maxwell
Strayhcz Jan weaver boards 2 Madison lane
Street Henry janitor 1 City square house 438 Cohannet
Streeter Nahum salesman house 10 Fremont
Strichacz Juzef weaver boards 1 Third av
Strojny Joseph operative house 26 Third av
" Joseph weaver house 44 Corr Mill corp
" Michael operative boards 26 Fourth
" Wladyslaw shoemaker 39 W Water house 26 Fourth
Strout Byron H dentist 110 Weir cor High house 160 High
" Sanford B boards 160 High
Struz Franciszek laborer boards 4 Fourth
" Jozef operative house 4 Fourth
Stuart Lawrence J coremaker boards 4 Makepeace av
" see Stewart
Studley Charles A brakeman boards 70 School
Sturgeon Margaret widow George operative house 34 Lawrence
Sturgis Edgar W pres H L Davis Co 36 Main house 20 Fruit
" Ethel M clerk 36 Main boards 20 Fruit
" Henry W student boards 20 Fruit [Summer
Sturtevant F Raymond pastor First Unitarian church house 54
Sullivan Annie M stenographer boards 168 Winthrop
" Annie M removed to North Easton
" Bella winder Cohannet boards 105 Summer
" Bridget Mrs housekeeper 44 Washington
" Catherine L teacher violin 132 Broadway boards do
" Catherine L widow James house 41 East Walnut
" Catherine M tel opr 10 Court boards 126 East Water
" Cornelius machinist M M W boards 37 Park

METROPOLITAN Sells Monthly Income to Replace your Earnings

SULLIVAN DANIEL J contractor carpenter and builder 83 Broadway house 89 do (see page 498)
" Daniel J Estate tailors 5 Main
" Daniel J laborer house 18 Adams
" Daniel J jr, U S N boards 89 Broadway
" Daniel J jr boards 48 Adams
" Daniel K boards 49 White
" Ellen widow Daniel J house 48 Adams
" Ellen F widow John B house 168 Winthrop
" Etta C milliner 73 Main boards 126 East Water
" Eugene F student boards 48 Adams
" Francis L dynamotender 12 Mechanic lane boards 48 Adams
" Frank A (John B Sullivan & Son) 129 Washington house 168 Winthrop
" Frank M clerk boards 187 Washington
" Garrett salesman house 187 Washington
" Grace M stenographer L-W T D Co boards 43 Clinton
" James E student boards 203 Somerset av
" James H ballplayer boards 56 Avon
" James J blacksmith house 56 Avon
" Jeremiah F spinner house 43 Clinton
" John clerk Reed & Barton's boards 37 Park
" John A shipper house 10 Pine
SULLIVAN JOHN B & SON (Frank A) granite and marble work and flagging stones 129 and 131 Washington (see page 507)
" John E removed to N Dighton
" John H lawyer 5 Main boards 48 Adams
" John J driller house 26 First
" John J driver 7 P O sq house 36 E Whittenton
" John J hostler 16 Church Green rooms do
" John J shipper P S L Co house 7 Caswell E T
" John J toolmaker house 36 East Whittenton
" John L bookkeeper 83 Broadway boards 89 do
" John N driver house 21 Merchants lane
" John W laborer boards 7 Caswell E T
" Lena student boards 48 Adams
" Mabelle jewelryworker boards 56 Avon
" Madeline M jewelry worker boards 43 Clinton
" Marguerite, Reed & Barton's boards 37 Park
" Mary widow John boards 15 Church
" Mary widow John A house 132 Broadway
" Mary widow John J house 37 Park
" Mary E tailoress 5 Main boards 48 Adams
" Maurice jeweler house 187 Washington
" May C stenographer 26 Main boards 187 Washington
" M Jennie, Reed & Barton's boards 37 Park
" Nellie F boards 18 Adams
" Peter J machinist boards 5 Church av
" Rose Mrs papercutter 42 Court boards 34 Adams
" Stephen J stovemolder house 126 East Water
" Thomas F molder house 24 Talbot av
" Timothy laborer house 5 Church av
" Timothy whitewasher house 20 Pearl
" William clerk 62 Middleboro av boards 7 Caswell
" William H foreman 212 Somerset av house 203 do
" see O'Sullivan

BRISTOL COUNTY BUSINESS SCHOOL
43 CITY SQUARE
Has successfully trained young men and women for seventeen years.

PIERCE HARDWARE CO.
Motor Boat and Automobile Supplies

ANYTIME ANYWHERE

Taunton Teaming Co
MOTOR TRUCK SERVICE

Sumers George W shipper boards 10 East Britannia
" James E news stand 4 Sharkey & Carey's block Bay street boards 10 East Britannia
" John E jr clerk Reed & Barton's house 8½ W Britannia
" Mary widow John E house 10 E Britannia
" Myra laundress 7 P O sq boards 10 E Britannia
Sunderland Charles F yardmaster R R freight h 150 School
" Frank H engineer N Y, N H & H house 12 Pine
Surgens Edward L britannia worker house 30 Jenny Lind
" Edward L jr Reed & Barton's boards 30 Jenny Lind
" Isabella M widow William H boards 32 Barnum
Surprenant Charles teamster Oakland Mill house 310 Tremont
" Frederick laborer house 267 Tremont
Susu Klemens operative boards 2½ High
Sutton Charles E salesman 35 Vernon house at Pawtucket R I
" James D painter 36 Main house at Raynham
Swain John B machinist M M W house 16 Everett
" Reliance F telephone operator 10 Court boards 16 Everett
Swan Frank H driver 1 City square house 23 Maple
" Harry W overseer Nemasket house 28 Jefferson
" Stephen boards 23 Maple
" William W contractor and teamster 28 Jefferson house do
Swartz Benjamin shoemaker 91½ Broadway house 3 Cohannet ct
" Benjamin shoemaker 36½ Washington house 58 Park
" Frank silk weaver house 15 Grove
" Samuel weaver house 65 West Adams
Swasey August tinsmith house 234 School
" A Loring naval architect (Boston) house 146 High
Sweeney Catherine widow Dennis boards 5 Church
" Ellen widow Edward laundress Myrtle cor Mason h 40 Mason
" James F embalmer 31 Cohannet rooms do
Sweet Adeline F widow George W house 90 Summer
SWEET A H & SON box manufacturers Norton, Mass (see page 514)
" Charles H Mrs house 19 Dighton av
" Emily housekeeper 198 Winthrop
" Eugene E pianotuner house 128 Dean
" George B house 272 Cohannet
" Ival H engineer 12 Porter rooms 84 High
" Leicester B farmer boards 19 Dighton av
" Orville E signalman boards 11 Washington
Sweetman Richard laborer boards 25 West Water
Sweetzer George E teamster boards 65 Broadway
Swenton Franciszek weaver h 27 Whittenton tenements Whittenton street
Swift A Florence boards 43 Clinton
" Charles B fireman N Y, N H & H house 22 Sumner
" Floyd clerk 11 City sq boards at Dighton
" Sarah M widow Sylvanus boards 43 Clinton
" Walter L machinist house 43 Clinton
SWIFT WARREN A lawyer 34 and 35 Crocker bldg house 1 Greylock av (see page 488)
Swig Benjamin H student boards 18 Jackson
" Edward boards 18 Jackson
" Gertrude boards 18 Jackson
" Hyman B dentist 2 Boylen's block Bay st bds 18 Jackson
" Israel student boards 18 Jackson

Metropolitan Life Ins. Co. PARTNERSHIP INSURANCE

SWIG LOUIS lawyer 6 and 7 Crocker bldg house 14 Exeter (see page 489)
" Simon real estate (Boston) house 18 Jackson
Swinczinski Wojciech operative house 14 Meadow
Swindells Samuel removed to Fall River
Swircak Michal baker house 64 Court
Swistak Jan operative boards 10 Meadow
Sykes Hugh removed to Collinsville
Sylvander Charles R foreman M M W house 277 Winthrop
Sylvester Alpheus E foreman house 93 Williams
Sylvia Charles gardener house 17 Bow
" Manuel C farmer house 213 Hart
" Mary widow Frank house 13 Furnace lane
" see Silva
Synan John motorman house 3 Exeter
" Nellie M clerk City Hall boards 3 Exeter
" Thomas F helper boards 3 Exeter
Syner Albert J silverworker house 34 Bay
" Betsey widow John boards 34 Bay
Sypek Albert house 20 Church
" Franciszek operative house 49 Washington
" Wojciech operative house 20 Church
Syper Lawzek operative house 60 Adams
Syrek Andrzej operative house 205 Whittenton
Syvertsen Ole C salesman 134 W Water house 179 Highland
Szinka Bronislaw operative house 26 Fourth
Sznajda Franciszek weaver house rear 174 Whittenton
Szukewiczus Juzapas operative boards 25 Park
" Wincas operative house 25 Park
Szukis Jonas operative boards 25 Park
Szymek Ludwick operative boards 50 Court

Taback Ignacy laborer house 29 Fourth
Tabak Andrej operative house 42 Washington
" Andrej operative house 49 Washington
" Antoni operative boards 207 Whittenton
Taber Charles E machinist house 37 Kilton
" Etta W clerk boards 176 Weir
" Frank C electrician house 173 Bay
Taelma Walter J driver 28 Main house School
Taggard Charles W molder house 16 Presbrey's court
Taggart Blanche E Mrs house 6 Jefferson
" James bartender 149½ Bay boards 27 Warren
" Jennie M jewelry worker boards 27 Warren
" Joseph house 27 Warren
" Robert beamer boards 27 Warren
Taillon Hilaire carpenter house 21 Garfield
TALBOT COMPANY The George W Seeley mgr clothing 52 and 54 City square (see page 485)
" Joseph died
" Joseph jr polisher boards 594 Somerset av
" Lemuel boards City Home
" Mary widow Joseph house 594 Somerset av
" Medos carpenter house 337 Washington
Talejka Kazimer operative h 61 Corr Mill corp [49 Prospect
Tallman Harry B (Joseph R Tallman & Co) 43 City sq house
" Jennie L widow Stephen W boards 6 Florence

Bristol County Business School 43 City Sq.
DAY AND EVENING SESSIONS, HIGH STANDARDS, GUARANTEED METHODS, ENTER NOW

Pierce Hardware Co. Largest Hardware House in Bristol County

WE MOVE ANYTHING
HOUSEHOLD GOODS A SPECIALTY
Taunton Teaming Co
MOTOR TRUCK SERVICE

TALLMAN JOSEPH R & CO (H B Tallman) fire life and marine insurance Bristol County Bank bldg 43 City sq house 8 Church Green (see page 478)
Talmar Walter house 89 School
Tansey John house 19 Church
" John M painter H-H P P Co house 61 Grant
" Minnie J boards 19 Church
Tardiff Cleophas molder house 6 Vaillancourt
Tarr Charles F electrical engineer boards 8 East Broadway
" Edward N inspector French Cable Co 9 Cohannet house 29 Ashland
Tarrio Eli asst engineer Taunton State Hospital
Tasior Sophie housekeeper 30 Bay
Tasker Laura E Mrs waitress Taunton State Hospital bds do
Tate C Raymond clerk Herald-News 9 Summer bds 23 Newcomb place
" Henry C asst supt 1B Taylor bldg house 23 Newcomb place
Taunton Autogenous Welding Co (Harry Carr) rear 82 Weir
" Bill Posting Co (Alverado B White) 43 Cohannet
" Boat Club 15 Dean
" Boiler Works, Robert P Gibbons prop 12 Stanley av
" Boys' Club Association 26 Court
" Building Stone Co (James H Conaty) contractors 10 Grant
" City Home 84 Norton av
" Clothing Co (Morris Franklin, Louis I Sachoder) 20 Main
TAUNTON COAT, APRON AND TOWEL SUPPLY CO E A Tripp prop Myrtle cor Mason (see page 506)
" Construction Co contractors 5 P O square
" Co-operative Bank, Bristol County Bank bldg 43 City sq
" Co-operative Grocery Co 94 High
TAUNTON CRUCIBLE CO 89 West Water near Second (see page 492)
" Cycle Co (F P Beauvais) 30 Cohannet
TAUNTON DAILY GAZETTE (William Reed & Sons Co) office 5 to 9 Cohannet (see page 518)
" Dye Works & Bleachery Co 32 Washington
" Evening News Co 9 Summer
" Fuel Co (W L Booth) 26 Dana
TAUNTON GAS LIGHT CO Walter T Soper treas and general mgr 41 City square works at W Water st (see page 521)
TAUNTON GRAIN CO First near railroad (see page 511)
" Greenhouses (F O Willard, G L Williams) florists 151 Weir
TAUNTON HERALD-NEWS Dudley M Holman manager 9 Summer (see page 519)
" House 40 City square
TAUNTON HOUSE FURNISHING CO Harry Levy prop 109–111 Bay (see page 495)
TAUNTON ICE CO Robert H White manager 25 and 27 Court (see front edge and page 511)
TAUNTON INSTITUTE OF TELEGRAPHY Mrs J H Harvey gen mgr 31 Second (see page 482)
" Jail 21 to 25 Hodges av
" Knitting Co knit goods 97 Ingell
" Motor Boat Co (Frederick M Hathaway) 3 Washington ct
" Municipal Lighting Plant, West Water near Fifth and 12 Mechanic lane office City Hall salesroom 101 Main

METROPOLITAN LIFE INS. CO. 21-24 Crocker Building

TAUNTON NATIONAL BANK Charles L Godfrey cashier 9 City square (see page 476)
" New Bedford Copper Co West Water near Third
" Nodust Co (Harry A Woodward, Fred A Boardman) sweeping compounds 8 Harrison av
" Nurseries A T Story & Co props 135 Berkley
" Odorless Excavating Co 28 Jefferson
" Oil Cloth Co 92 Wales
TAUNTON PAPER BOX CO paper box manufacturers and printers Raynham Centre (see page 514)
" Pearl Works pearl and jewelry manufacturers 35 Vernon
TAUNTON PLANING MILL CO 1 Hill (see page 501)
" Play Ground cor Oak av
" Public Library, Pleasant street
TAUNTON PUBLIC MARKET CO (James T Wilbur, H P Simmons) 12 Main (see page 509)
" Remnant Co (Hiram F Cole) 3 Barton
" River Mills silk mfrs Wales cor Reed
" Rivet Co 175 Broadway
" Rug Co (Fred J Henry) 8 Cohannet court
TAUNTON SAVINGS BANK Henry R Wood treas 9 City sq (see page 476)
" Spindle Co Percival C Lincoln manager 49 Adams
" State Hospital, Morton opp Hodges av
TAUNTON STEAM LAUNDRY Morton Bros props 6, 7 and 8 Post Office square (see line on back cover)
" Stove Lining Co (Presbrey Stove Lining Co successors) 212 Somerset av
" Tallow Co Wales cor Mason
" Taxicab Co 51—59 Weir
TAUNTON TEAMING CO teamsters and freight forwarders 18 High opp depot (see side lines)
" Water Works office at City Hall pumping sta Harris st
TAUNTON WHOLESALE GROCERY 2 Howard (see page 511)
" Wholesale Millinery Co 2 Trescott
" Window & House Cleaning Co (George Kowal) 43 Park
" Wool Stock Co 32 Washington
Tavares Alverista, M M W house 17 Stanley av
" Barnadino farmer house 99 Johnson
" Julio cook house 27 Grant
" Marianno (Tavares & Magana) rear 46 Jackson h 23 do
" Manuel J removed to Newport R I
" Manuel Muniz carpenter house 69 Williams av
" & Magana (Marianno Tavares, José Sousa Magana) bakers rear 46 Jackson
Tavis Henry M salesman 46 Main boards at N Dighton
Taylor Alfred apprentice boards 419 Washington
" Alice A jewelry worker (Attleboro) bds 419 Washington
" Arthur V fireman N Y, N H & H boards 30 Mason
" Barbara E boards 18 Clinton
" Charles H clerk house 16 Prospect
" Christopher watchman house 28½ Hart
" Clarence E foreman 178 Weir house 192 High
" Edward C house 19 Ingell
" Eldora B widow Jeremiah house 35 Oak
" Ella M house 32 Lawrence
" George E jewelry worker (Attleboro) bds 16 Prospect

BRISTOL COUNTY BUSINESS SCHOOL
Competent instructors, excellent equipment, thorough work
43 CITY SQ.

PIERCE HARDWARE CO. Mill Supplies

WE MOVE ANYTHING
STACKS, ENGINES, BOILERS ERECTED
Taunton Teaming Co
MOTOR TRUCK SERVICE

Taylor
" George T carpenter M M W house 419 Washington
" Henry A barber 16 Broadway house 19 St Mary's sq
" Henry M H commercial traveler house 5 Union
" Howard M collector Herald-News 9 Summer house 10 Earl
" James P nurse house 114 Broadway
" James W driver 26 Tremont house 35 East Britannia
" Jessie B house 32 Lawrence
" John P telegrapher Central station rooms 9 Trescott
" Joseph second hand Whittenton Mfg Co house 20 Lawrence
" Joseph Q Mass Tel & Tel Co 22 Rand blk house 32 Pine
" Joseph S removed to New Bedford [Creedway
" J Winona (Robertson & Taylor) milliner 85 Main boards
" Louis S clerk Cell Drier Machine Co boards 10 Earl
" Lucien B student boards 18 Clinton
" Lydia cloth inspector boards 20 Lawrence
" Malcolm rector St Thomas church house 29 Harrison
" Mary widow John house 133 Broadway
" Mary W widow James D house 8 Clinton
" Norman laundryman boards 192 High
" Percy C linotype operator Gazette house 275 Cohannet
" Richard D loomfixer boards 20 Lawrence [Winthrop
" Roy M purchasing agent Cell Drier Machine Co house 78
" Roy M Mrs (Gift Shop) 38 Main house 78 Winthrop
" Stephen stockkeeper 1 City square house 161 Cohannet
" Thomas A watchman house 195 Somerset av
" Thomas J bookseller 18 Clinton house do
" Thomas N boards 275 Cohannet
" Walter carriagemaker 12 Washington house 30 Mason
" Walter toolmaker boards 419 Washington
" Walter L foreman water dept N Y, N H & H, Wales st house 50 Clifford
" William, M M W house 133 Broadway
" William J machinist 178 Weir house 21 Walnut
Techeira Maria widow Michele house rear 60 Court
Teixeira Joao laborer house 15 Battle row
" Manuel laborer house 18 Battle row
Telford James dyer house 463 Somerset av
Telles Manuel A stovelining maker house 2 Billings
Temple Edward H city treas City Hall house 27 Harrison av
Tenikis Jurgis operative house rear 8 Monroe
Terrio see Theriault
Terry Anna H Mrs boards 84 Tremont
" David driver National Biscuit Co house 29 Newcomb pl
" Emma Mrs laundress Taunton State Hospital boards do
" Ernest F drillmaker boards 84 Tremont
" Eugenia R Mrs boards 84 Tremont
" Josephine M widow Charles E boards 6 Smith
Tetford William driver 25 Court boards 36 Hodges av
Tetlow Albert H cashier Bristol County National Bank 43 City square house 145 High
" Edwin A city clerk City Hall house 127 Somerset av
" Elizabeth K widow Joshua died Nov 11 1912
" Frederick clerk N Y, N H & H boards 215 Plain
" Grace M boards 215 Plain
" John W yardmaster house 215 Plain
" Joseph H clerk N Y, N H & H boards 13 Shores

Met. Life Ins. Co., Life Contracts, payments limited to 10, 15 and 20 years

Tetlow
" Mary house 16 Union
" Sarah widow Frederick house 13 Shores
" Sarah P house 16 Union
" S Alice clerk 74 Main boards 13 Shores
Tetreault Charles, U S N boards 164 Bay
" Fred, U S N boards 164 Bay
" Salome widow Beloni house 164 Bay
Tew Estelle W Mrs clerk registry of probate boards 11 Bow
" Frank P magazine agent house 4 Oxford
" George W collector 10 Court house 11 Bow
" Ruth A house Berkley cor Jerome
Thacher Henry B crossingtender Harrison av bds 99 Washington
" Samuel W tinsmith house 53 Worcester
" William D conductor N Y, N H & H house 99 Washington
Thayer Allen A keeper City Home Norton av house do
" Archer L, Reed &Barton's house 189 West Britannia
" Blanche A boards 195 West Britannia
" Edgar H polisher boards 31 Union
" Floyd W engraver boards 195 West Britannia
" George H laborer boards 96 High
" Gertrude H clerk (Attleboro) boards 195 W Britannia
" Harriette house rear 114 Dean
" Jane R clerk city auditor's office boards 55 Norton av
" Jessie F Mrs matron boards City Home [mont house do
" Joel A supt streets City Hall also boarding stable 386 Tre-
" Maud P teacher boards 70 Somerset av
" Millie H boards 55 Norton av
" Otis A lumber and wood 55 Norton av house do
" Walter M poultry house 206 Walker
" William E towerman Warren st house 195 W Britannia
" William N house rear 114 Dean
Theberge Arsene operative rooms 80 Main
Theriault Alda operative boards 20 Alger
" Alfred jeweler worker boards 423 Washington
" Alice operative boards 20 Alger
" Arthur jewelry worker boards 423 Washington
" David carpenter house 10½ Lawrence
" Elie engineer boards 73 West Britannia
" Elise widow Ernest house 7 Pleadwell
" Emile salesman 150 Bay house 22 Garfield
" Emma knitter boards 7 Pleadwell
" Epiphane bookkeeper house 20 Alger
" Joseph D carpenter house 10 Lawrence
" Leah M, Poole Silver Co boards 10½ Lawrence
" Lena operative boards 423 Washington
" Louis driver 109 Bay boards 33 Fourth av
" Mildred, Poole Silver Co boards 10½ Lawrence
" Thomas clerk boards 7 Pleadwell
" Wilfred bicycle repairer 30 Cohannet boards 20 Alger
" William driver North av house 423 Washington
" see Terrio and Tetreault
Theroux Alma boards 52 Middleboro av E T
" George P driver 2 Post Office sq bds 52 Middleboro av E T
THEROUX LOUIS M ice cream, sherbet and punch 12 Post Office sq boards 52 Middleboro av E T (see page 494)
" Mary L operative boards 52 Middleboro av E T

PIERCE HARDWARE CO.
Sherwin-Williams' Paints and Varnishes

BRISTOL COUNTY BUSINESS SCHOOL
A square deal to all. Positions secured for graduates.
43 CITY SQUARE

WE MOVE ANYTHING
EXPERTS IN OUR LINE
Taunton Teaming Co
MOTOR TRUCK SERVICE

Theroux
" Napoleon G removed to Providence R I
" Oliver house 52 Middleboro av E T
" Olympe T operative boards 52 Middleboro av E T
" Victoria yarn inspector boards 110 Whittenton
Thessen Margaret widow William cigarmaker 88 High house 6 Walnut
Thetonia Antone roundhouse house 66 Wales
" Manuel stoveworker huose 62 East Water
Thibault Charles removed to Lawrence
" J Arthur carpenter house Precinct opp Bearhole road
" Leo tinsmith boards 1 Pearl
Thomas Almeda E widow John L house 25 Second
" Anson H boards 17 Clinton
" Catharine M widow William B boards 158 Dean
" Catherine E Mrs nurse house 9 Trescott
" Charles house 5 Albro av
" Charles G machinist boards 234 School
" Edwin A & Co (Harry P Thomas, Milton A Lane) dry goods 77 and 79 Main house 27 Harrison
" Frank molder M M W boards 237 School
" Frederick J machinist house 108 West Britannia
" Harry P (E A Thomas & Co) dry goods 77 and 79 Main boards 27 Harrison
" Harvey C foreman house 5 White
" Helen P boards 110 Somerset av
" Herman A molder Weir Stove Co house 31 Couch
" Howard W com trav 99 W Water house 56 Prospect
" John H molder house 13 Chester
" John Silva operative house 396 Winthrop
" Jonas laborer boards 30 Fourth
" José M grocer 216 School house 208 do
" Joseph Nunes removed to New Bedford
" Joseph R driver house 63 Linden
" Joseph S drillmaker L-W T D Co house 35 Prospect
" Joseph W janitor P O boards 35 Prospect
" Laura G boards 110 Somerset av
" Manuel driver 10 West Water house 77 Berkley
" Manuel F laborer house 71 Wales
" Margaret house 59 Grant
" Maria widow Antonio house 21 Stanley av
" Marion H boards 5 White
" Mary Mrs housekeeper 68 Dean
" Mary widow Frank house 237 School
" Mary L widow Manuel S house 17 Lane's av
" Moses dry goods 34 Purchase house do
" Oscar G pres and treas 99 W Water house 110 Somerset av
" Oscar G Co stove and range mfrs 99 West Water
" Rose boards 237 School
" Serafin removed to Fall River
" Sylvanus M student boards 4 Webster
" William carriagewasher 26 Court house 50 Main
Thompson Agnes C (Middleboro) boards 3 Hamilton
" Albert machinist boards 45 Shores
" Albert W foreman 34 Court house 3 Wilde av
" Annie widow Sumner T boards 52 East Walnut
" Annie J clerk boards 8 Bow

Business Contracts for Business Men Metropolitan Life Ins. Co.

Thompson
" A Noble salesman Railroad av off Dean house 8 Bow
" Charles R jewelry worker boards 3 Hamilton
" Charlotte drillmaker 34 Court boards 3 Wilde av
" David J operative house 240 Broadway
" George clerk 1 City square boards 68 Oak
" Gladys H bookkeeper 12 Washington boards 52 E Walnut
" Harry M com trav rooms 180 Winthrop
" Horace boards 18 Shores (aged 94 years)
" Horace E pastor Advent Christian church h 18 Shores
" Jonah barber 91 Broadway boards 45 Shores
" Louise H removed to Gardner
" Miles optician house 45 Shores
" William P house 132 County
Thomson Chester P machinist boards 15 Leonard
Thoresen Anton removed to Attleboro
Thorndike George A foreman H-H P P Co house 21 Clinton
Thornley Hattie M widow Thomas B house 460 Somerset av
" Howard A salesman boards 460 Somerset av
" Ralph stovemounter N D C S Co house at N Dighton
Thornton Charles W molder house 45 Clinton
" David O baggagemaster N Y, N H & H house 13 Shores
" George foreman 34 Court house 46 Tremont
Thorpe Joseph gardener house 35 Fisher
Thrasher Charles S junk 54 Berkley house do
" George E machinist house 17 Barnum
" Herbert A boards 54 Berkley
" John H died June 3 1912
" Theodore H operative house 122 Summer
Thresher Alice B Mrs dressmaker 13 Belmont house do
" Amos removed to Bridgeport Conn
" Elton E artist boards 13 Belmont
" F Mabel bookkeeper boards 13 Belmont
" Myra D boards Richmond near the line
" Reliance D widow Daniel house Richmond near the line
" Sadie F boxmaker boards Richmond near the line
Thurber Mary E widow Benjamin F boards 10 Bryant
Thurlow Norman molder boards 121 Somerset av
Thurrott Russell J telegrapher Central station h 9 Williams
Thurston Charles F teamster 18 High house 181 Broadway
" Clarence F silversmith house 44 East Britannia
" George H, Reed & Barton's boards 181 Broadway
Tickell George W bookkeeper N E C Y Co, Ingell bds 126 Walker
" John W boards 126 Walker
" Sarah E widow Thomas house 126 Walker
Tidd Helen H widow Joseph S house 295 Tremont
" Joseph H treas and agent Oakland Mills h 295 Tremont
" Mary A boards 295 Tremont
" Winthrop L pres Oakland Mills house 297 Tremont
Tierney Alice M boards 16 Friend
" Anna L jewelry worker boards 16 Friend
" Catharine boards 64 Shores
" Catherine V operative boards 168 Bay
" Eugene F stage hand boards 9 Knight
" Frank J jewelryworker boards 168 Bay
" John H conductor St Ry house 16 Friend

BRISTOL COUNTY BUSINESS SCHOOL
A Wide Awake, Progressive, Up-to-date Commercial School
43 CITY SQUARE

PIERCE HARDWARE CO.
BUILDERS' HARDWARE

NOTHING IS TOO LARGE NOR TOO SMALL
Taunton Teaming Co
MOTOR TRUCK SERVICE

Tierney
" John J machinist house 168 Bay
" Joseph driver 58 Court house 78 Oak
" Joseph F silverworker boards 168 Bay
" Margaret domestic 16 Kilton
" Margaret A operative boards 64 Shores
" Mary milliner 2 Trescott boards 168 Bay
" Michael laborer house 64 Shores
" Thomas F yardman 68 Weir boards 15 Church
Tighe John T stovemounter house 8 Briggs
" Margaret boards 111 Briggs
" Michael F helper boards 111 Briggs
Tillson Edgar F shipper house 11 Knight
" Leon E britannia worker boards 74 West Britannia
" Mercy F widow I Allen house 74 West Britannia
" William W fireman house 44 Union
Tine George F foreman roundhouse house 9 Maple [rison av
Tingley Frederick W supt Mt Pleasant cemetery house 17 Har-
" Ruth Mrs house 12 Morton
Tinker Sebastian molder house 44 Park
Tinkham Annie E widow James A house 62 Cedar
" Annie L Mrs dressmaker 53 Washington house do
" Charles A crossingtender Harrison av house 53 Washington
" Cynthia E widow George H boards 134 Dighton av
" Ethan A engineer 35 Vernon house 24 Harrison av
TINKHAM FRANK L lawyer Crocker bldg house 42 Oak (see page 488)
" Harold G removed to New York city
" Hattie C bookkeeper Winthrop Mill boards 62 Cedar
" Howard A boards 15 Cedar
" Mary E widow Abel B died Nov 17 1912
" Walter I drill straightener 34 Court house 38 Tremont
Tipping Charles H silverworker boards 138½ Bay
" James R salesman house 240 Fremont
" William T buffer Reed & Barton's boards 138½ Bay
Tisdale Charles R house 176 Walker
" Elizabeth L house 22 Harrison
" Elmire widow James L house 39 Shores
" E D & Son (Henry W) watches and jewelry 9 Main
" Henry W (E D Tisdale & Son) 9 Main house 43 Summer
" Samuel L master mariner house 80 Dean
" Trescott W clerk 9 Main house 26 Newcomb place
Tobey Manning P pastor Free Baptist church house 532 Bay
" Samuel L boards 532 Bay
Tobin William H teamster 18 High house 20 Mason
Tocchi Angelo manager 16 City square boards 48 Hodges av
Tokarz Josef pearlworkef house 42 Grove
Tokasz Juzef operative house 33 Grove
Toletti Severin barber house rear 40 Mason
Tollefson Eyvinn L silver spinner boards 138½ Bay
Tolman Charles E solderer house 23 Benefit
" Charles E jr machinist 34 Court house 23 Benefit
" Charlotte M boards 23 Benefit
" George clerk 45 Main boards at Bridgewater
" G Ralph removed to Foxboro
Tom Charles laundry 26 Weir
Tomaszewski Jan slubbertender house 42 Grove

Met. Life Ins. Co. $5000 Life Policy for $100.55
annual Premium at age thirty-five

Tomkins Albert V polisher Reed & Barton's house 10 Oxford
" Alice Mrs waitress Taunton State Hospital house 16 King
" John beamer house 16 King
Tomlin Richard loomfixer boards 38 Corr Mill corp
Toner Cassie F dressmaker 9 Pleadwell house do
" Edward I clerk house 9 Pleadwell
" Francis P removed to Mansfield
" James L boards 9 Pleadwell
" John L clerk 10 Main boards 58 Adams
" John T carpenter boards 9 Pleadwell
" Mary A Mrs house 58 Adams
" May T stenographer boards 9 Pleadwell
" William L drillmaker boards 58 Adams
Tonry Michael J cardgrinder house Monica near E Broadway
Tooker Alice M boards 57 Plain
" Gertrude M nurse boards 57 Plain
" John F molder house 57 Plain
" Minnie L nurse boards 57 Plain
Toomey Bartholomew track foreman house 9 Washington ct
" Daniel clerk boards 42 Cohannet
" George, T W W rooms 72 Broadway
" John H blacksmith boards 85 Bay
Tormey Bridget widow house 18 Pine
" Catherine A widow Lawrence house 177 Washington
" George L cigarmaker 54 Weir boards 177 Washington
" James E, Reed & Barton's boards 177 Washington
" Mary J house 71 Weir
Toski Michal operative house 12 Third av
Tosney Bridget died April 24 1912
Tosti Fellippo laborer house 18 Myrtle
Totman Arthur C head lineman 10 Court rooms 15 Washington
Totten Alice M milliner boards 19 Maple
" Arthur B compositor house 42 Tremont
" Emma J teacher Shore-st school boards 42 Tremont
" George L machinist M M W house 19 Maple
" Grace E stenographer T O C Co boards 42 Tremont
" Hannah F widow Charles A boards 42 Tremont
" Helen S stenographer 35 Vernon boards 42 Tremont
" John W clerk Reed & Barton's boards 19 Myrtle
" Margorie H bookkeeper 50 Weir boards 42 Tremont
Touhy Hannah warptender boards 208 Whittenton
Tourtellott Ida O Mrs died Jan 2 1912
Towler Kenneth F removed to Boston
Towley Annie waitress Mrs N E Baylies boards do
Townes George E fireman N Y, N H & H house 13 First
Townsend Allen C clerk 22 Weir house 32 First
" Edwin R shoemaker and findings 7 School rms 46 City sq
" Ethel H boards 18 Harrison av
" Hannah H widow William T house 25 Sumner
" Harry H clerk 26 Main house 11 Dean
" Walter H house 18 Harrison av
" Wesley H drillworker L-W T D Co boards 32 First
" William C fish 22 Weir house 46 Harrison
Tracey Annie H clerk Probate Office boards 67 Cohannet
Tracy Edmund A blacksmith M M W house 16 Adams
" Edward J helper boards rear 16 Church
" Florence A Mrs special commissioner 61 Broadway h do

BRISTOL COUNTY BUSINESS SCHOOL, 43 City Square
Supplies business men with competent bookkeepers or stenographers

PIERCE HARDWARE CO. Fishing Tackle

WE MOVE ANYTHING
LIME AND CEMENT
Taunton Teaming Co.
MOTOR TRUCK SERVICE

Tracy
" Honora widow Maurice house 16 Adams
" Jeremiah molder house rear 16 Church
TRACY JOHN B lawyer 61 Broadway house do (see page 487)
" Maciej laborer boards 27 Fourth
" Mary boards 16 Adams
" Maurice jr machinist house 199 Broadway
" Michael boards City Home
Tracz Jan operative boards 2½ High
Trafton B August clerk 22 City square rooms 84 Main
" Isabella I Mrs house 9 Union [29 First
Trainor Thomas asst pastor Church of the Sacred Heart house
Tranter Charles silverpolisher house 89 Bay
" Mary A Mrs house 21 East Britannia [47 First
Travassos Manuel S pastor Our Lady of Lourdes church house
Travers Joseph motorman St Ry boards 81 Plain
Travis Frank machinist 178 Weir house 48 Harrison av
Trefethen Charles W machinist H-H P P Co h 13 Hodges av
TREFETHEN DANIEL A brass founder and finisher 4 Porter house 14 Harrison (see page 510)
" Fanny M music teacher boards 14 Harrison
" Frank E machinist boards 6 Sumner
" George O drawbridge tender Plain-st bridge h Washburn st
" Grace H teacher Cohannet-st school boards Washburn st
" John boards 164 Cohannet
Tremblay Alcide molder boards 10 Fourth av
" Alphonse painter boards 10 Fourth av
" Arthur slubber tender house 28 Fourth av
" Edouard jr loomfixer house 9 Washington
" Josaphat loomfixer house 6 Mador av
" Marie widow Joseph L house 10 Fourth av
Trenholm Charles C fireman house 163 Cohannet
Trescott Press 15 Trescott
Trett William operative house 27 Dana
Trimble James boards City Home
" Patrick laborer house 5 Hearn av
TRIPP BROS (Charles R and Harry G) provisions fish and oysters 29 West Water (see page 508)
" Celia C Mrs house 24 Dean
" Charles R (Tripp Bros) 29 West Water house 17 Forest
" Clifford I molder house 134 Briggs
" Cyrus B metalworker house 2 Smith
" Eliphalet A prop Taunton Coat, Apron and Towel Supply Co and Home Washing Co Myrtle cor Mason house at New Bedford
" Frances P Mrs house 181 Weir
" Frederick G student boards 17 Forest
" Harry drill hardener L-W T D Co house at New Bedford
" Harry G (Tripp Bros) 29 West Water house 17 Forest
" Hattie M housekeeper 60 Short
" Helen R, Reed & Barton's boards 2 Smith
" Lester B buffer boards 2 Smith
" Mary T house 12 Webster
" Susan M house 12 Webster
" William C bottler 13 Franklin house 12 do
Trott Mona E grocer Harrison av cor E Walnut h 6 Morton
Troy John grocer 94 Whittenton house do

Endowment Contracts for 10, 15, 20, 25 and 30 years **Met. Life Ins. Co.**

Trudelle Emelia looper boards 6 Mador av
" Norbert engineer house 6 Mador av
Tucker Frank Z clerk 1 City square house 8 Newcomb place
" Fred A driver 37 Cohannet house 70 High
" Helen B stenographer L-W T D Co bds 8 Newcomb place
" Lewis I sealer of weights and measures City Hall also milk inspector house 408 Tremont
" Ralph Perry Auto Co boards 70 High
Tulloch Gilbert H drillmaker house 234 High
Tullock Mary A widow John house 169 School
Tully Catherine boards 141 Winthrop
Tummon James fireman gas works house 49 Porter
Turcotte Arthur nickel plater 178 Weir boards 6 Jefferson
" Ernest stonemason house 1 Bradley av
" Joseph laborer house 12 VanBuren
Turner Albert J F harnessmaker 7 Dean av house do
" Andrew W farmer house 30 Harrison
" Charles H jr died Dec 16 1912
" Edward machinist boards 47 Weir
" Elizabeth house 22 Sumner
" Elizabeth widow Abraham boards 12 Jefferson
" Ethel M music teacher boards 28 Annawan
" Francis J foreman house 28 Annawan
" George L designer Reed & Barton's boards 28 Annawan
" Hannah E teacher Bay-st school boards 30 Harrison
" Helen G laundress 7 P O square boards 56 Broadway
" James silverworker house 49 VanBuren
" Margaret Mrs dressmaker 56 Broadway house do
" Margaret M nurse rooms Creedway
" Sarah W teacher (Bridgewater) boards 30 Harrison
" Thomas H silversmith boards 20 Porter
" William H silverspinner boards 82 West Britannia
" William J (Turner & Irvine) 118 Bay boards 97 do
" & Irvine (William J Turner, John Irvine) grocers 118 Bay
Tuttle Charles A died May 18 1912
" Henry A chief engineer E S & P Co house 185 Highland
" Herbert E foreman Weir Junction house 28 Porter
" Phebe A widow Lemuel removed to Boston
" William E removed to Tiverton R I
Tutton Frank J storekeeper M M W house 79 Clifford
Tweedy Frederick drillmaker L-W T D Co bds 200 Somerset av
" George helper house 5½ West Water
" George A salesman 178 Weir house 131 Winthrop
" Grace clerk 83 Main boards 75 Orchard
" Howard P carpenter's apprentice boards 75 Orchard
" John laborer boards 200 Somerset av
" Josiah copperworker boards 24 Berkley
" Josiah stovemounter Weir Stove Co house 155 Somerset av
" J Adelaide tacker boards 200 Somerset av
" Milton T drillmaker L-W T D Co boards 75 Orchard
" William house 200 Somerset av
" William jr finisher boards 200 Somerset av
" William T silversmith house 75 Orchard
Twiss Anna C, Reed & Barton's boards 45 Jackson
" Eva F, Reed & Barton's boards 45 Jackson
" Frank B beamer house 45 Jackson
" Mary F clerk boards 10 Russell

BRISTOL COUNTY BUSINESS SCHOOL, 43 City Square
SCIENTIFIC ACCOUNTING, SALESMANSHIP, STENOGRAPHY,
COURT REPORTING, CIVIL SERVICE WORK, TELEGRAPHY

PIERCE HARDWARE CO.
Everything a Hardware Store Ought to Have

Tyler Earl removed to Coventry R I
" Freeman L engineer house 152 Dean
" Hannah F widow Martin A house 47 Clinton
" John R machinist house 29 Myrtle
Tynan Ellen E widow James house 79 Oak
" Frank J fireman boards 79 Oak
" Mary A clerk 66 Main boards 122 Winthrop
Tyndal Edward F machinist house 24 Jefferson
" Edward H helper 19 Court boards 24 Jefferson
" John house 62 Barnum
" J Ernest foreman 12 Porter house 217 Winthrop
Tyrrell Frances housekeeper 54 Ashland
Tyson George H silverworker house 15 Somerset av

Udamowich Juzef operative house 40 Grove
Uhlmann Otto E designer Reed & Barton's h 105 W Britannia
Ulak Antoni operative house 27 Washington
" Ludwick operative boards 27 Washington
" Marcin shoemaker 27 Washington boards do
Underwood James S diecutter house 11 Monroe
UNION HAND LAUNDRY (W W Anderson) 22 Franklin (see page 506)
" News Co news depot and restaurant Central station
" Stove Lining Co R E Warner treas W Water cor Fifth
U S Postal Savings Bank, P O City square
Unsworth John J switchmaker house 234 Weir
Urban Jan operative house 27 Van Buren
" Jan operative boards 33 Cottage

Vadeboncœur Alfred machinist house 4 Mador av
Vadnais Emma Mrs house 111 School
Vadon Marieus dyer rms 141 Bay
Vaillancourt John B carpenter also grocer 123½ E Water h 123 do
Valdes Benjamin H drillmaker 34 Court boards 8 Mason
" Edward L brakeman boards 8 Mason
" Joseph M tailor Taunton State Hospital house 8 Mason
Valente Louis helper 4 Taylor bldg house 3 Myrtle
Valentine Joseph silversmith house 336 Washington
Vallas Charles machinist boards 21 Fourth av
" George weaver boards 21 Fourth av
VanBibber Arthur E pres E S & P Co Cushman st h 26 Cedar
Vance John W jr printer house 16 Charles
VanCelette Eugene E supervisor Taunton State Hospital bds do
Vandenhole Joseph operative house 32 Mason
VanderBekin Jules silkweaver house 36 Agricultural av
VanderRee Christrian, Reed & Barton's bds 418 Danforth
Vanderwarker Clarence L removed to Boston
" Ernest K supt Whittenton Mfg Co house 45 Warren
" James Arthur mgr 223 Middleboro av house 16 Walnut
Vanhyfte Emil molder house 119 Plain
VanRose Charles engraver boards 24 Washington
VanVranken Howard confectioner 35 Main boards 4 Mason
Varao Manuel M laborer house 12½ Wilbur
Vardyga Andro operative boards 48½ Cottage
Vargas Antonio operative house 42 Godfrey
" Frank copperworker house 51 Dighton av
" John laborer house 174 Somerset av

HAY AND STRAW

Taunton Teaming Co
MOTOR TRUCK SERVICE

Met. Life Ins. Co. See Our Corporation Policies; Something New

Vargas
" John T laborer house 78 Plain
" Joseph oilclothmaker house rear 8 Monroe
" Rose J widow house 216 School
Vasconcellos Frank C interpreter house 181 School
" José, Corr house rear 56 Old Colony av
" Joseph copperworker house 32 Fourth
" Julia widow Francisco A house 32 Liberty E T
Vaughan Albert F foreman Reed & Barton's house 96 Bay
" Alice dressmaker 99 Bay house do
" Clara A widow Peter M house 11 Vernon
" Edwin H britannia worker house 8 West Britannia
" Lester H silversmith boards 8 West Britannia
" Samuel A removed to New Bedford
Vaughn Frank driver boards 14 Beacon
Veazie Elmer machinist boards 211 Winthrop
" Maria widow Julian house 211 Winthrop
Veiner Joseph shoemaker 150 and 180 Bay house 8 Lawrence
Venhyfte Emil molder house 82 Oak
Venne August speedertender 46 Cottage
" Charles M clerk 22 City square boards 161 VanBuren
" Louis operative house 161 VanBuren
Vento Antonio operative house 14 Wilbur
Venturo Joseph driver house 19 Floral
" Manuel S molder house 28 Berkley
Vera Marie domestic 145 School
Vero Joseph F molder house 9 Lane's av
Viall Cassius E rural carrier P O house at Berkley
Vibbert Albert H machinist house 119 Weir
" Flossie L clerk 57 City sq boards 119 Weir
" Gertrude M boards 119 Weir
Vicente Joaquin M brickmaker house 122 Winter
Vieira Antone driver 1 City square house at Dighton
" Antone, M M W house 9 Franklin
" Antone molder house 22 Marvel
" Antone operative house 448 Cohannet
" Antone Jacinto farmer house 22 Talbot av
" Antonio laborer house 9 Friend
" Frank shipper house 8 Monroe
" Frank V house 214 School
" Joao C rivetworker house 20 Purchase
" John laborer house 7 Floral
" John house 134 School
" José R, Corr house 72 Old Colony av E T
" Joseph driver 238 Weir boards Weir Junction depot
" Joseph laborer house 212 School
" Joseph operative house rear 60 Old Colony av E T
" Joseph C, M M W house 25 Benefit
" Joseph M operative house 23 Blinn's court
" Manuel laborer house 15 Albro av
" Manuel laborer house 5 Pratt
" Manuel laborer house rear 78 Oak
" Manuel machinist removed to Raynham
" Mary C domestic School cor Washburn
" Reita widow house Weir Junction depot
" Theresa widow house 28 Floral
" William clerk 41 West Water boards 22 Talbot av

PIERCE HARDWARE CO. BATH ROOM FITTINGS

BRISTOL COUNTY BUSINESS SCHOOL
A square deal to all. Positions secured for graduates. 43 CITY SQUARE

WE MOVE ANYTHING

Viera Mabel T nurse Morton Hospital boards do
Viewey Arthur cook house 61 Tremont
Viles Walton W foreman L-W T D Co h 23 Bennett nr Arlington
Vincent Aldege J baker house 4 Garfield
" Arthemise Mrs house 15 Martel av
" Azrias glazier boards 4 Garfield
" Joseph mariner house 10 Galligan's court
" Joseph house 1 Taylor
" Rosabelle warpertender boards 1 Taylor
Vinecombe Mabel G milliner boards 5 Fruit
" Samuel C machinist M M W house 5 Fruit
Vintro Joseph grainer house rear 27 Liberty E T
Virginis Stephen clerk (Boston) boards 9 Bay
Virovona John helper house 52 Wales
Virviski Antoni house 42 Cottage
" Antoni Mrs grocer 42 Cottage house do
Vogt Frank operative house 4 Lawrence
" Ida operative boards 4 Lawrence
" Max jewelryworker boards 4 Lawrence
" Paul, Reed & Barton's house 32 Lawrence
" Richard silversmith house 10 Wilson av
Voisine Albert helper 24 School boards 20 Lawrence
" Joseph house 20 Lawrence
" Lydia operative boards 20 Lawrence
Volkman William melter boards 105 Bay
Vondenhole Leon weaver house 25 Kilton
Vorwaerts Singing Society 79 VanBuren
Vury Albert L drillmaker L-W T D Co boards 47 Chandler av

TRUCKMEN AND RIGGERS

Wachenfeld Frederick laborer house 5 Lawrence
Wade Catherine, Reed & Barton's boards 9 Jefferson court
" Elmer J farmer boards Burt near Dighton line
" James laborer house 7 Jefferson court
" Jeremiah driver People's Coal Co house 8 Shepard
" Jeremiah shipper house 177 Washington
" John molder house 7 Washington court
" John, Reed & Barton's boards 7 Jefferson court
" John T farmer house Burt near Dighton lane
" Michael J oilcloth worker house 41 North Pleasant
" Owen driver 28 Dana house 27 do
" Robert H tailor 82 Main house 8 East Broadway
" Stillman N house 79 Agricultural av
Wadsworth Daniel B removed to North Abington
Waite Charles A silverworker house 14 High
" Louise L clerk 65 Main boards 9 Kilton
" Margaret J widow boards 14 High
" Remick B chauffeur boards 14 High
Waitt Russell E clerk 35 City square boards 9 Kilton
" Willis H salesman 66 Main house 9 Kilton
Wakefield Sarah widow William M boards 57 Worcester
Wakeley William foreman metal dept T-N B C Co h 17 Charles
Walczak Dominik operative house 174 Whittenton
Waldron Carrie A boards 48 White
" Catharine operative boards 40 Avon
" Charles polisher Weir Stove Co house 345 Cohannet
" Charles Edward clerk 50 Weir house 227 High
" Charles E canvasser house 16 Wilbur

Taunton Teaming Co
MOTOR TRUCK SERVICE

LIMIT ON ONE LIFE, $1,000.000 MET. LIFE INS. CO.

Waldron
" Eliza J widow Willard boards 520 Somerset av
" Everett H house 10 Harrison
" George tackmaker house 212 High
" Hattie G widow Edward M variety 68 High h 77 School
" Henry M clerk 68 High boards 77 School
" John boards City Home
" John Mrs house 40 Avon
" John F gasfitter 41 City sq house 12 Green
" Joseph boards 40 Avon
" Laura E clerk 22 City square boards 77 School
" Mary housekeeper boards 40 Avon
" Michael J foreman Weir Stove Co house 2 Dinley av
" William J fireman boards 10 Second
Wales Bertha E teacher (Providence R I) bds 24 Harrison av
" Maria J widow Benjamin B house 24 Harrison av
Walkden Edith A, Reed & Barton's boards 397 Washington
" John M machinist house 397 Washington
Walker Albert G veterinarian 39 Cohannet bds 200 Walker
" Annie M house 10 Harrison
" A Maude widow Elton clerk 212 Somerset av house 216 do
" Beatrice O A boards 471 Somerset av
" Benjamin L house 200 Walker
" Charles H clerk 178 Highland house 184 do
" Chauncey C boards 83 Winthrop
" Chester E first clerk Bristol County Savings Bank 35 Broadway house 35 Pine
" Chester L rollcoverer house 424 Winthrop
" Edwin A died December 2 1911
" Edwin F prop The Winthrop 49 Winthrop house do
" Elisha E milk dealer 138 Walker boards do
" Ella M widow Leonard E clerk 66 Main h 487 Somerset av
" Elmer A machinist house 10 Belmont
" Erastus M jeweler 24 Main house 26 Leonard
" Etna hostler rear 3 Hill rooms do
" Flora M house 424 Winthrop
" Frank silversmith boards 2 General Sherman
" Fred E inspector Weir Stove Co house 218 High
" Fred L clerk Weir Branch feright depot boards 26 Leonard
" Frederick F clerk 31 Main house 30 Trescott
" F Arthur teacher High school house 106 Cohannet
" George Lloyd carpenter house 436 Winthrop
" George L insurance 39 Crocker bldg house 218 High
" Grace L clerk regisrty of probate boards 178 Highland
" Henry A clerk of corporation 21 Main house 98 Winthrop
" Henry F provisions vegetables &c 178 Highland house do
" Howard C clerk boards 30 Trescott
" Lewis B vocalist also (The Casino) 13 Trescott and (Whittenton Casino) 23 Whittenton and grocer 157 Walker boards 200 do
" Lucinda A house 38 Middleboro av E T
" Lucy A E widow John C house 83 Winthrop
" Mabel F boards 178 Highland
" Mary A Mrs house 250 Field
" Mary E house rear 115 Burt near Rocky Woods
" Mary F widow Samuel H house 48 Somerset av
" Nathan O house 221 Winthrop

BRISTOL COUNTY BUSINESS SCHOOL
43 CITY SQUARE
Has successfully trained young men and women for seventeen years.

PIERCE HARDWARE CO.
MACHINISTS' and CARPENTERS' TOOLS

Walker
" Orville C plumber 19 Court house 11 Franklin av
" William folder house 87 School
" William A milkman house 138 Walker
" William E treas Weir Stove Co 133 West Water house 38 Harrison summer res 57 Berkley
" William L pres Westville Spinning Co house 66 Winthrop
Wall James foreman W S L Co house 152 Somerset av
" Mary E stenographer boards 152 Somerset av
" Theresa I stenographer 5 Fern boards 152 Somerset av
" Thomas J died August 13 1912
Wallace James J butcher boards 12 Whittenton
" John crossingtender Whittenton st house 12 Whittenton
" Patrick laborer boards 5 Smith
" William J beamer house 149 Broadway
Waller Ernest R carpenter house 2 Myrtle place
Walor Anton weaver boards 8 Jackson
Walse Thomas F engineer rms 47 Cohannet
Walsh Agnes I grocer 357 Washington bds 4 Thrasher av
" Alice C sales agent boards 88 Tremont
" Alice E dressmaker boards 18 Caswell E T
" Annie A weaver house 219 Whittenton
" Arthur L clerk (New Bedford) boards 88 Tremont
" Bertha A teacher Whittenton school boards 203 Weir
" Catharine A boards 9 Russell
" Celia V operative boards 107 Ingell
" Claire operative boards 107 Ingell
" Daniel E tailor 52 City sq boards 116 Broadway
" Daniel F grocer 52 Adams house do
" Elizabeth weaver house 219 Whittenton
" Ellen widow James house 9 Russell
" Ellen G boards 88 Tremont
" George, Reed & Barton's boards 300 Bay
" Gertrude L bookkeeper 6 Bassett block bds 4 Thrasher av
" Irene clerk boards 4 Thrasher av
" James waiter boards 116 Broadway
" James (6 Taylor) removed to Bridgewater
" James E printer 12 Taylor bldg boards 88 Tremont
" James F clerk 6 Bassett block boards 4 Thrasher av
" James M driver 58 Court house 19 Church
" John operative house 110 VanBuren
" John F conductor St Ry boards 6 Taylor
" John F laborer house 107 Ingell
" John J farmer house 300 Bay
" John J house 18 Caswell E T
" J Francis teamster 24 Winthrop house 13 Adams
" Loretta boards 4 Thrasher av
" Louisa operative boards 107 Ingell
" Margaret boards 107 Ingell
" Margaret (City Home) died June 30 1912
" Mary housekeeper 203 County
" Mary E clerk 6 Bassett block bds 4 Thrasher av
" Mary E house 219 Whittenton
" Mary E boards 9 Russell
" Mary J teacher Cohannet-st school house 88 Tremont
" Nathan F painter 203 Weir house do
" Patrick mariner boards 29 Godfrey

ANYTIME ANYWHERE
WE MOVE ANYTHING
Taunton Teaming Co
MOTOR TRUCK SERVICE

Metropolitan Life Ins Co. All Contracts Provide for Annuities

Walsh
" Patrick J motorman house 4 Couch
" Patrick J watchman house 6 Taylor
" Robert C boards 9 Russell
" Robert W laborer house 32 Garfield
" Susan widow William J died November 2 1912
" Susan A operative boards 1 Smith
" Thomas F grocer 6 Bassett block house 4 Thrasher av
" Thomas H removed to New Bedford
" see Welch
Walters Edward J driver house 7 Agricultural av
Waltman Annie L clerk 10 City sq bds rear 119 Winthrop
" Grace clerk 83 Main boards rear 119 Winthrop
" William F machinist house rear 119 Winthrop
Walton Charles H engineer Electric Light Plant boards 150 Somerset av
" Charles H engineer White-Warner Co boards 142 Somerset av
" Clifford P molder house 132 Dighton av [Somerset av
" Cornelius jr engineer Electric Light Plant, W Water h 150
" Ernest J watchman house 27 Tremont
" Everett R conductor house 25 Granite
" Harry carpenter house 208 Broadway
" James A removed to Utica N Y
" Mary I operative boards 335 Washington
" Thomas E boots and shoes 142 Bay house 335 Washington
" Thomas H molder N D C S Co house 134 Dighton av
" William patternfitter N D C S Co house 136 Dighton av
" William jr molder N D C S Co boards 136 Dighton av
" William T toolmaker boards 335 Washington
Wampanoag Motor Club Watson st
Warburton Albert W machinist M M W house 6 Pine
" Walter market gardener house 7 Gushee lane
" William I, Reed & Barton's rooms 10 Jackson
Warcop Robert spinner house Middleboro av near E T school
Ward Addie house 55 Washington
" Albert L photographer house 5 Adams
" Alice operative boards 55 Washington
" Annie M boards 84 High
" Caroline V operative boards 372 Washington
" Edward C rooms 9 Cedar
" Elizabeth widow Hugh L house 372 Washington
" Fred U principal High school house 19 White
" James J overseer yard Whittenton Mfg Co h 55 VanBuren
" John hostler 36 High boards 56 do
" John, Reed & Barton's house 224 Washington
" Joseph J mulespinner house 44 Washington
" Michael H painter boards 55 Washington
" Rosamond M clerk 16 Main boards 5 Adams
" Susanna weaver boards 372 Washington
" William J oilclothworker boards 44 Washington
" William J teamster 55 VanBuren boards do
" William P, Reed & Barton's boards 372 Washington
Wardell see Wordell
Wardwell Blanche C removed to Meredith N H
Warner Charles molder boards 9 Leonard
" Grace M boards 12 Walnut

PIERCE HARDWARE CO. Agricultural Implements and Seeds

Bristol County Business School 43 City Sq.
DAY AND EVENING SESSIONS, HIGH STANDARDS, GUARANTEED METHODS, ENTER NOW

WE MOVE ANYTHING
HOUSEHOLD GOODS A SPECIALTY
Taunton Teaming Co
MOTOR TRUCK SERVICE

WARNER JOSEPH E lawyer 5–7 Rand block and pres White-Warner Co boards 12 Walnut (see page 488)
" Lucy B boards 53 Cedar
" Richard E treas White-Warner Co and Union Stove Lining Co West Water cor Fifth also county commissioner house 12 Walnut
Warniewicz Juzef operative house 33 Grove
Warpenski Michael laborer house 34 Jackson
Warren Abby A widow house 67 Plain
" George B shipper Reed & Barton's house 46 Warren
" George E stovemounter boards 125 Washington
" Henry M machinist house 28 Pine
" Joseph boards 27 Tremont
" Lucinda M widow Calvin B house 125 Washington
" Nina W boards 28 Pine
Washburn Alice L clerk 43 City sq house 40 Somerset av
" Annie R widow Herbert T house 22 Cedar
" Bertha J telephone operator 10 Court boards 90 Summer
WASHBURN CHARLES G lawyer 17 Crocker bldg house 12 Clinton (see page 486)
" Charles H furniture and crockery 25 Main house 39 Cedar
" Charlotte A widow Robert S boards 22 Cedar
" Eliza A widow Frederick house 90 Summer [house do
" Elliott physician and state inspector of health 50 Broadway
" Emily F widow Salmon jr house 26 Harrison
" Florence Mrs boards 189 Highland
" Frank R (F R Washburn Co) 31 Main house 1 Webster
WASHBURN F R CO (Frank R Washburn) hardware sporting goods and paints 31 Main (see top line on front cover)
" George E removed to Attleboro
" George W farmer house 618 Bay
" Harry T farmer boards 128 Dean
" Hazel milliner 73 Main boards at Raynham
" Joseph H removed to Concord N H [Cohannet
" Lemuel W porter Adams Ex Co Central station house 166
" Lena P boards 1 Webster
" Martha D house 40 Somerset av
" Mary A teacher Summer-st school boards 26 Harrison
" Mary A widow Edward E house 30 Newcomb place
" Mary B widow Thomas J house 128 Dean
" Merab Miss boards 90 Summer
" Milton A removed to Auburn R I
WASHBURN'S UNDERTAKING ESTABLISHMENT 7 Union block 13 Main (see bottom end and page 515)
" Walter C salesman (Providence R I) boards 30 Newcomb pl
" William D house 55 Field
Washington Hotel, William A Hewitt prop 24 Washington
Wasilauskas Antanas weaver house 35 Whittenton tenements Whittenton street [tenton st
" Moticjus operative boards 35 Whittenton tenements Whit-
Wasserman Abraham B tailor 107 Bay house 7 Jefferson
Wastcoat Arthur F 57 Main house 8 Harrison
" A F Mrs millinery 57 Main house 8 Harrison
" Carlton L (New York city) boards 8 Harrison
" Herbert clerk E S & P Co house 31 White
" Mary W widow Edgar E boards 7 Kilton
" Richard treas E S & P Co Cushman st house Creedway
" see Westcott and Westcoat

Everything in the Contract Guaranteed Met. Life Ins. Co
Nothing Estimated

Waterfield Mary E inspector boards 208 Broadway
" Rebecca F nurse boards 208 Broadway
" Thomas foreman Reed & Barton's house 34 Monroe
Waterman Alice M boards 10 West Britannia
" Byron E silverpolisher house 25 Worcester [Britannia
" Elston P chief engineer Whittenton Mfg Co house 10 West
" George boards 2 Vine
" Harvey B jewelryworker boards 25 Worcester
" Mary B W boards 1 White
" Robert A salesman 83 Main house 169 Cohannet
" William W house 1 White
Waters Amanda boards 436 Winthrop
" Andrew J molder boards 13 Hope
" Ann widow Andrew house 13 Hope
" Annie J operative boards 88 Old Colony av
" George A machinist house 174 VanBuren
" George H clerk 17 Main house 67 Bay
" James G canmaker boards 72 Agricultural av
" John F operative boards 88 Old Colony av E T
" Julia boards 436 Winthrop
" Mary widow John house 88 Old Colony av E T
" William H driver boards 88 Old Colony av
" William H grocer 41 Grove house 13 Hope
" see Watters
Waterson Fred real estate and auctioneer 68 Cohannet h do
Watson Herbert farmer boards 597 Tremont
" Hugh boards 7 Cottage
" Lucinda J widow Henry boards 26 Church
" Lydia E widow Joseph W house 50 Cedar
" Minyon D boards 50 Cedar
" Morris A farmer boards 597 Tremont
" William weaver house 10 Second av
Watters Bernard J stenographer (Boston) bds 3 Agricultural av
" Margaret A boards 3 Agricultural av
" Margaret E widow Michael house 3 Agricultural av
" see Waters
Watts Alexander D laborer house 37 Weir
" Sarah F widow William house 104 Summer
" William died June 29 1912
Way Ada widow Ellis F nurse boards 22 Prospect
Weaver Irene housekeeper 249 Somerset av
Webber Alfred W druggist 3 Main house rear 154 High
Webster Charles W Mrs hair goods and ladies' hairdressing 89 Main house 126 Cohannet
" Frances J bookkeeper boards 126 Cohannet
" Henry E drillmaker 34 Court house 35 Hodges av
" J Henry, U S A boards 30 Mason
" Lucy nurse boards 30 Mason
" Peter C machinist boards 30 Mason
" William B lieut Central station house 35 Hodges av
Wedlock Margaret A boards 158 Williams
Wedmore Arthur G brakeman house 54 Pine
" Sydney machinist M M W house 6 Reed
Weeks Beatrice M clerk Taunton State Hospital boards do
" Wallace brakeman house 27 Washington
Weeman Eliza J widow Eli removed to Seattle Wash
Wegener Max diecutter Reed & Barton's house 34 Warren

BRISTOL COUNTY BUSINESS SCHOOL
Competent instructors, excellent equipment, thorough work
43 CITY SQ.

PIERCE HARDWARE CO.
GUNS, AMMUNITION AND SPORTING GOODS

WE MOVE ANYTHING
STACKS, ENGINES, BOILERS ERECTED
Taunton Teaming Co
MOTOR TRUCK SERVICE

Wegiel Joseph laborer house 1 Warren
Weiler Frank A agent 88 Weir also bowling 86 do house 7 Newcomb place
Weinstein Isaac house 58 School
" Jacob boards 58 School
" Joseph (Bristol County Mineral Water Co) 9 Jefferson ct [house 7 do
" Max pedler house 48 Park
" Rose (Attleboro) boards 58 School
" William B (Attleboro) boards 58 School
Weir Cash Market (John E Kiernan, Manuel F Silva) 41 West [Water
" Co-operative Bank 10 West Water
" Reading Room, Weir opposite First
" Stove Co William E Walker treas stove mfrs 134 W Water
" Wood Yard (Michael J Driscoll) rear 83 West Water
Weiss F Bruno painter house 2 Smith
Welch Alice E jewelryworker boards 18 Briggs
" Bartholomew overseer dyeing Whittenton Mfg Co house 7 [Jackson
" Edward driver 10 West Water house 81 Plain
" Hannah widow John house 10 Briggs
" Hannah J boards 10 Briggs
" Harry silverworker house 46 Harrison av
" Helen L boards 18 Briggs
" John foreman T-N B C Co house 18 Briggs
" John laborer house 9 Beacon
" John A nailworker boards 59 Cedar
" John E student boards 18 Briggs
" John F clerk boards 43 Benefit
" Joseph F foreman T W W house 43 Benefit
" Joseph L clerk 23 City sq boards 43 Benefit
" J Alfred salesman house 82 School
" Mary E dressmaker 18 Briggs boards do
" Nathan W house 153 Somerset av
" Philip pastry cook City Hotel boards do
" William R clerk 10 Court boards 43 Benefit
" see Walsh
Welcome Sarah M widow Clark house 14 First
Weller Robert P drillmaker 34 Court house 35 White
Wellman Frank E freight agt N Y, N H & H h 38 E Walnut
" Harold E trainman N Y, N H & H boards 38 E Walnut
" Martha M widow Carlos C house 9 Trescott
Wells George W shipper White-Warner Co house at Lakeville
" Joseph M clerk 19 Cohannet boards 11 Myrtle
Welmet Clark removed to Middleboro
Wenmouth Edward A molder house 97 School
Wer Charlie laundry 149½ Bay rooms do
Wermauckis Antanas operative boards 212 Whittenton
Werner Robert E second hand Whittenton Mfg Co house 11 Second av
Wersz Kostanty operative house 49 Washington
Weskomselps Joseph operative boards 32 Fourth
West Ambrose A driver boards 34 West Britannia
" Clarence N mason boards 28 North Pleasant
" Edwin D salesman 74 Main house 54 Prospect
" Frederick H clerk Reed & Barton's house 34 W Britannia
" George R clerk 111 Weir house 6 Silver
" Jeruel house 28 N Pleasant
" Julia Mrs shoeworker boards 8 Main
" Luther B & Co furniture 62 Weir house 11 Webster

METROPOLITAN Sells Monthly Income to Replace your Earnings

Westcoat Edward stockkeeper 97 Old Colony av house 140 Middleboro av E T
" Frederick E clerk boards 189 Highland
" Samuel B house 189 Highland
Westcott John L foreman house 21 Cedar
" see Wastcoat
Western Union Telegraph Co W H Boyers mgr 18 City square
Westfelt Henry G janitor Taunton Boat Club h 8 Woodward's lane
Westgate Abbie widow Elisha B died October 16 1912
" Aldana widow Charles F house 172 Weir
" Alonzo coppersmith house 12 Thrasher
" Alton drillmaker 34 Court house 49 Turner
" Annie L forewoman boards 49 General Cbob
" Arthur, M M W boards 12 Thrasher
" Arthur B laborer boards Highstone street
" Benjamin J tinsmith house 30 Myrtle
" Bertram F drillgrinder 34 Court house 19 Grove
" Charles F laborer Richmond's Mill h Highstone street
" Charles H operative house Turner street
" Clara I Mrs boards 137 Tremont
" Daniel O copperworker house 16 Plain
" Edward house 26 Highland
" Elisha house Turner st
" Elisha E driver house 49 Turner
" Elva Mrs laundress 7 P O sq house 32 Annawan
" Eunice A widow Adjoniah house 49 General Cobb
" Fred boards 29 Turner
" Frederick G machinist M M W boards 20 Sumner
" George A, Reed & Barton's house 81 Plain
" George F tackmaker boards 49 General Cobb
" Harry B removed to Berkley
" Henry P laborer boards Highstone street
" James E mason house 26 Highland
" James M treas 26 Presbrey's court house 21 do
" John E died Dec 8 1912
" Julia A widow Edwin F boards 20 Sumner
" Lucy A widow John boards 463 Somerset av
" Niobe widow Preserved house Highstone street
" Rufus S molder M M W house 32 Annawan
" R Frank grocer Turner street near Precinct house do
" R Verdo electrician 12 Mechanic lane house 52 Ingell
" Walter A machinist M M W house 20 Sumner
" William F house Turner street
" William J boards Turner street
" Wilton E driver boards 463 Somerset av
Westlake Emory W ins agent house 18 Harrison
" E W Mrs art embroidery 18 Harrison house do
Weston Florence L widow Arthur M removed to Brockton
Westville Spinning Co cotton yarn Westville
Wetherbee Earle S engraver boards 106 E Water
" Levi L driver boards 135 Dighton av
" Marshall S farmer house 135 Dighton av
" Mattie Mrs house 106 East Water
Wetherby William P chauffeur 24 Church Green h 209 High
Wetherell Abbie F widow Pliny E house 6 Walnut
" Alice M widow Everett T house 84 High

PIERCE HARDWARE CO.
LEATHER BELTS AND LACES

BRISTOL COUNTY BUSINESS SCHOOL
A square deal to all. Positions secured for graduates.
43 CITY SQUARE

WE MOVE ANYTHING
EXPERTS IN OUR LINE
Taunton Teaming Co
MOTOR TRUCK SERVICE

Wetherell
" A Edwin drillclearer rooms 15 Franklin
" George W burnisher house 11 King
" James B sec Perry Auto Co P O sq h at Chartley
" Lawrence H salesman boards 140 High
" Mary J widow house 73 School
" Millie M boards 6 Walnut
" see Witherell
Wetmore see Wedmore
Weygand Charles G silversmith house 79 Van Buren
" Charles P silversmith house 21 Lawrence
" Frederick O silversmith boards 79 VanBuren
" George jewelryworker (Attleboro) bds 79 VanBuren
" Henry J silversmith boards 79 VanBuren
" William silversmith boards 79 VanBuren
Whalen Catharine removed to Hampden Conn
" Thomas C machinist house 196 School
Whalon Arthur molder N D S C Co house at Berkley
Wharmby Florence operative boards 39 Adams
" Isaac supt depts 11 and 12 N E C Y Co 42 Adams h 39 do
Wharton Edward B brakeman rooms 34 High
Wheaton Charlotte widow William died April 10 1912
Wheeler Albert F farmer house Winthrop at Dighton line
" Alice M librarian Court House boards 100 Bay
" Alice M, Reed & Barton's boards 80 Tremont
" Almira widow William boards 492 Tremont
" Bertha L clerk 66 Main boards 7 Franklin av
" Charity E widow Dexter B house 33 Linden
" Charles E watchman Bristol County jail house 80 Tremont
" Elkanah motorman house 30 Clinton
" Eula F clerk 6 Wales boards 7 Franklin av
" George H engineer house 131 Cohannet
" George H house 38 Williams
" Helen E bookkeeper 51 Weir boards 125 Ingell
" James F painter house 7 Franklin av
" John F foreman Taunton River Mills house 89 Cohannet
" John H house 125 Ingell
" J Wallace boards 125 Ingell
" Laura K teacher Walker primary school bds 125 Ingell
" Lena M Mrs boards 124 Fremont
" Maria A widow Joseph R removed to Attleboro
" Mildred L teacher Fairbanks school boards 69 Norton av
" Parmenes E died February 27 1912
" Simeon A poultryman house 69 Norton av
" Thomas molder house 110 Plain
" Walter F farmer house Winthrop at Dighton line
" William A machinist M M W house 12 Earl
" Zora chief operator (Brockton) boards 125 Ingell
Wheelock Freeman variety 1 Main house 33 Spring
Whidden Margaret C boards 17 West Weir
Whipple Leon G lineman 12 Mechanic lane house 23 Union
Whitchurch Francis polisher house 17 Monroe
Whitcomb Abbie Z boards 27 Trescott
" Louis A electrician house 247 High
White Abbie B widow William house 54 White
" Abbie E Mrs house 55 Oak
" Abiathar electrician 12 Mechanic lane house 19 Sumner

Metropolitan Life Ins. Co. PARTNERSHIP INSURANCE

White
" Albert E (A F White & Co) 65 Broadway h 97 Washington
" Albert F & Co (Albert E White) ice cream 65 Broadway h 97 Washington [2 Chestnut
" Albert R 2d (White & White) lawyer 43 City sq rm 5 house
" Albert W laborer house 127 Fremont
" Alfred driver removed to North Dighton
" Alfred molder M M W house rear 33 Shores
" Alfred B clerk boards 170 High
" Alfred D driver Standard Oil Co house 103 Tremont [Oak
" Alverado B (Taunton Bill Posting Co) 43 Cohannet house 55
" Amasa E janitor Summer-st school house 92 Summer
" Annie L widow George W removed to Randolph
" Ansel C house 195 Cohannet
" Antonio S molder P S L Co house 374 Somerset av
" Arthur N clerk 41 Weir boards 92 Summer
" A Roscoe house 2 Chestnut
WHITE A & CO (W L White jr, Howard L White, Calvin D Pratt) wholesale provisions 12 Tremont (see page 509)
" Benjamin A farmer house 127 Berkley
" Benjamin F plumber house 25 South
" Charles B patternmaker Weir Stove Co h 14 Railroad av wd 1
" Charles D, White Food Co 223 Cohannet house do
" Charles E boards City Home [boards do
" Charles H pianotuner and White Food Co 223 Cohannet
" Chester F driver P S L Co boards 127 Berkley
" Clara laundress Taunton State Hospital boards do
" Darius E watchman Dighton Foundry Co h at N Dighton
" David A drillmaker 32 Court house 20 Vernon
" Edgar A house 36 Porter
" Eliza F widow Alexander house 21 Prospect
" Elizabeth D widow Isaac boards 62 Barnum
" Emily C bookkeeper boards 36 South
" Esther B widow Amasa C house 92 Summer
" Everett B driver 25 Court house 214 Cohannet [170 High
" Everett S (White & White) lawyer 43 City sq rm 5 boards
" Florence M music teacher boards 177 Cohannet
" Food Co poultry food 223 Cohannet
" Frank D (P Cronan & Co) wholesale liquors 28 Weir house 167 Cohannet
" Fred paperhanger 47 West Water house at Raynham
" Fred A com trav house 29 Plain
" Fred S automobile repairer 12 Washington h rear 10 High
" George machinist 178 Weir boards 123 Jerome
" George C drillmaker 34 Court house 6 Washington court
" George E eyeletmaker house 7 Mechanic
" George L treas 8 Union block house 43 Pine
" George R coremaker Weir Stove Co house 11 Orchard
" Grace laundress bords 127 Berkley
" Hannah widow Willard A house 597 Tremont
" Harlus B ice also shingle mill house 17 Lothrop
" Harriet A boards 36 South
" Harriet E widow Henry C house 9 Jefferson
" Helen M teacher (Providence R I) boards 177 Cohannet
" Henry A physician 139 Bay house do
" Henry D house 177 Cohannet

BRISTOL COUNTY BUSINESS SCHOOL
A Wide Awake, Progressive, Up-to-date Commercial School
43 CITY SQUARE

Pierce Hardware Co. FINE CUTLERY

NOTHING IS TOO LARGE NOR TOO SMALL
Taunton Teaming Co
MOTOR TRUCK SERVICE

WHITE HOWARD L automobiles 21 Weir also (A White & Co) 12 Tremont boards 242 Winthrop (see page 482)
" James E house 271 Middleboro av beyond E T school
" Joseph M (P O, B) house 120 Prospect Hill
" Joseph R laborer house 44 Pratt
" Jule da Silva laborer house 13 Highland
" Lillian M bookkeeper boards 103 Tremont
" Lloyd E judge superior court house 170 High
" Manuel laborer house 14 Highland
" Manuel operative house 81 Floral
" Margaret T widow Charles P house 206 High
" Mary widow Charles H nurse boards 12 Jackson
" Mary A housekeeper 52 Adams
" Mary E teacher boards 12 Railroad av ward 1 [Hodges av
" Otis E steward Taunton State Hospital house gatehouse foot
" Perry H trav freight agt house 248 Winthrop
" Rebecca widow house 199 Broadway
WHITE ROBERT H manager Taunton Ice Co 25 Court house 211 Cohannet (see front edge and page 511)
" Samuel H silversmith rooms 21 West Britannia
" Sarah C boards 11 Orchard
" Sarah J boards 25 Crane av
" Susan C widow Lemuel L house 43 Pine
" Sylvester F molder house 40 Railroad av Ward 1
WHITE-WARNER CO The R E Warner treas, stove mfrs West Water cor Fifth and machinery castings 31 Tremont (see page 524)
" William H silverworker house 27 Jefferson [ward 1
" William L supt Dighton Foundry Co house 12 Railroad av
" William L jr boards 12 Railroad av ward 1
" William L jr (A White & Co) 12 Tremont h 242 Winthrop
" William P solderer house 12 Jackson
" W Alton carriagetrimmer house 597 Tremont [room 5
" & White (Albert R 2d, Everett S White) lawyers 43 City sq
" see Whyatt and Whyte [486 Somerset av
Whitehead Alfred master mechanic Harodite Finishing Co house
" Edmund spinner house 184 School
" John R removed to Hartford Conn
" Thomas boards 184 School
Whitehouse George E removed to Brockton [Walnut
Whiting Elizabeth J principal Barnum-st school house 33 East
" Louise S teacher sewing public schools rooms 12 Webster
Whitman Bertha A pearlworker boards 8 Green
" Ellis A foreman 68 Weir house 371 Somerset av
" Harris P boards 8 Green
" John W died Jan 22 1912
" Laura L tel opr (Mansfield) boards 371 Somerset av
" Mary E widow John W house 65 High
" Ruth M tel opr 10 Court boards 371 Somerset av
Whitmarsh Edward F foreman 64 Weir house 8 Earl
" Helen I bookkeeper 64 Weir boards 20 Walnut
WHITMARSH IRVING F plumbing, heating, stoves, ranges and sheet metal work 64 and 66 Weir house 20 Walnut (see page 524)
" Robert W bookkeeper 99 W Water house at Dighton
" Susannah V widow Charles E boards 53 Cedar

METROPOLITAN LIFE INS. CO. 21-24 Crocker Building

Whitney Elbert W pastor Universalist church h 54 White
" Maud M nurse boards 12 Hill
Whittaker Clifford clerk 1 City sq rooms 35 Newton pl
" George brakeman boards 11 Maxwell
" Merle tinsmith N D C S Co house at Berkley
Whittemore Alice Z jewelry worker boards 10 Beacon
" Fanny B operative boards 10 Beacon
" Frank W stovemounter boards 10 Beacon
" Frederick H clerk 10 City sq boards 10 Beacon
" Joshua W yardman 28 Dana house 10 Beacon
Whittenton Casino (James J Donovan, Lewis B Walker) moving pictures 23 Whittenton [ton
" Catholic Total Abstinence & Benevolent Society 25 Whitten-
" Drug Co (Arthur P Coffin) 1 Boylens blk Bay street
" Hosiery Co 30 Waverly
" Mfg Co cotton goods mfr Whittenton street near Warren
" Teaming Co (Zotique Perreault) 6 Pearl
Whitters Charles P clerk 141 Washington h 137 Broadway
" Charles R teamster house rear 193 Washington
" Edward died Oct 12 1912
" Edward Estate harnessmaker 30 Broadway
WHITTERS JAMES P treas Alkalol Co 141 Washington house 7 Pleasant (see page 477)
Whooley Catherine domestic 101 Somerset av
Whyatt Alice widow Joseph house 27 Porter
" Edward L bookkeeper 35 Vernon h 100 Winthrop
" James P chauffeur 51 Weir house 12 Prospect
" Thomas P died Feb 14 1912
Wicher Harold E student boards 12 Harrison
Wicks Robert S ins agent 15 Crocker bldg h 259 Washington
WIENERT DIETRICH clothing, men's and ladies' furnishings &c 146 Bay house 138½ do (see page 495)
Wierscicki Johan copperworker boards 17 Plain
Wikera Antoni operative house 18 Third av
Wilbar Albert E (Boston) house 69 Cohannet
Wilber Bertram P steamfitter 5 P O sq house 20 Pearl
" Frederick E second hand Whittenton Mfg Co house 34 East Whittenton
" George W stonemason boards 10 Maple av
" James E laborer Mayflower Hill cemetery h 26 E Britannia
" Maud I, Reed & Barton's boards 26 East Britannia
" Rowena A house 3 Warren
" Sarah L widow Timothy house 20 Tremont
" Simeon T dyer house 60 Avon
" William J inspector house 23 Purchase
Wilbur Alton C shoemaker house 44 Dean
" Arden C teamster boards 47 Norton av
" Chester B painter 161 Tremont house do
" Clayton S clerk 47 City sq house at North Raynham
" Cleora J widow Daniel house 132 Tremont
" Edward B constable tax collector and overseer of the poor City Hall house 16 Prospect
" Elijah M house 173 School
" Elmer chauffeur 1 City square house at Raynham
" Elton W shoemaker boards 44 Dean
" Ethel A boards 24 Maple
" Francis M turner Reed & Barton's house 5 Chester av

BRISTOL COUNTY BUSINESS SCHOOL, 43 City Square
Supplies business men with competent bookkeepers or stenographers

PIERCE HARDWARE CO. Foundry and Blacksmiths' Supplies

WE MOVE ANYTHING
LIME AND CEMENT
Taunton Teaming Co
MOTOR TRUCK SERVICE

WILBUR FRANK M optometrist optician and engraver Court House blk 18 Broadway bds 5 Chester av (see page 481)
" George B real estate house 21 Cedar
" George E pres Weir Stove Co 134 W Water h 130 High
" Grace C clerk Reed & Barton's boards 5 Chester av
" Harry C jeweler worker boards 25 Maple
" Henry E com trav White-Warner Co h at Touisset
" Henry I clerk 26 West Water house 203 County
" Herbert A painter 210 Middleboro av E T h at Raynham
" Howard C polisher 51 Weir boards 18 High
" James K carpenter house 100 School [Summer
" James T (Taunton Public Market Co)12 Main house 62
" Laurence W asst sec 47 Cohannet rooms do
" Lucinda M widow John F house 25 Maple
" Maria E widow Zibeon W house 84 Main
" Mary E widow J A Matthews house 151 School
" Mary E widow William H house 186 County
" Merrill O,Reed & Barton's boards 5 Chester av
" Miriam H stenographer Reed & Barton's house at Raynham
" Otis B died Nov 12 1911
" Roy helper 19 Court boards 44 Trescott
" S Angeline principal Fuller school h 151 School
" Thomas F lieut Hose No 10 house 42 Union
Wilcox Charles H pattern finisher boards 169 High
" Henry H inspector of plumbing City Hall h 193 Winthrop
Wild James operative boards 253 Walker
Wilde Earle I teacher (State College Pa) boards 131 Ingell
" Samuel A foreman tinshop Weir Stove Co house 131 Ingell
" William H boards 32 Second
Wilder Susan Mrs housekeeper 167 West Britannia
Wiley Isaac engineer N Y, N H & H house 13 Tremont
" Samuel farmhand 126 Britannia boards do
Wilgan Stanislaw operative house 34 High
Wilk Kazimiesry laborer boards 41 Park
Wilke Robert driver 40 Broadway house 36 Kilton
Wilkes R Evelyn stenographer Reed & Barton's bds 66 Bay
" Samuel G designer Reed & Barton's house 66 Bay
Wilkins George A driver boards 155 Tremont
" Harry S automobile repairer 31 School house 26 Fruit
Wilkinson Charles E fireman house 71 Tremont
Willard Arthur J foreman Taunton Crucible Co house 8 Fay
" Eliza A widow A Lyman house 96 Somerset av
" Frank O (Taunton Green Houses) 151 Weir h at Raynham
Willett see Ouellette
Willette Peter driver 25 Court boards Shores bey Annawan
Willetts Isaac E keeper Bristol County jail house do [kin av
Willey Alfred A watchman Taunton State Hospital house 2½ Par-
" Everett E music store 17 Weir house 44 Trescott
WILLEY HIRAM B painter and paperhanger 107 Main house 35 West Weir (see page 502)
Williams Adelaide widow Lewis house 6 White
" Alfred B drillmaker L-W T D Co h 18 East Broadway
" Alfred B (A G Williams & Co) rear 62 Weir house 3 Dean
" Alice M clerk 35 Main boards 153 Hart
" Alice M boards 43 Ingell [32 Ashland
" Allston E teller Taunton National Bank 9 City square house
" Annie S house 51 Linden

Metropolitan Life Ins. Co. All Contracts Provide for Annuities

Williams
" Anthony crossingtender Granite street house 73 Wales
" Arthur E molder house 41 County
" Arthur H bookkeeper Leonard & Baker Stove Co house 199 Winthrop [High
" A Gilbert (A G Williams & Co) lumber rear 62 Weir house 215
WILLIAMS A G & CO (A Gilbert, Charles K and Alfred B Williams) lumber dealers and steam planing mill 71 Ingell and rear 62 Weir (see page 500)
" Charles E salesman boards 51 Ingell
" Charles H farmer boards Berkley cor Jerome
" Charles K (A G Williams & Co) lumber 71 Ingell h 51 do
" Charles R repairman (New Bedford) bds at Roger Williams
" Charles T clerk 1 City square house 62 Tremont
" C Amelia boards 43 Ingell
" Dora A comber boards 74 Plain
" Edith M teacher drawing public schools bds 166 Weir
" Edmund L, Reed & Barton's boards 57 Norton av
" Edward M plater Reed & Barton's bds 116 W Britannia
" Edwin O supt L-W T D Co Arlington near Dean h 16 Couch
" Elisha F molder boards 153 Hart
" Elmie M operative boards 153 Hart
" Emaline E widow Samuel K house 70 Somerset av
" Emily C house 140 Berkley cor Jerome [set av
" Emily F stenographer White-Warner Co boards 135 Somer-
" Emma A boards 6 White
" Emma C widow William W house 6 Cohannet
" Emmalyn boards 70 Somerset av [High
" Enos D register of deeds Registry bldg 11 Court house 220
" Ernest H fireman boards 174 Tremont
" Ernest R jeweler (Attleboro) house 36 Orchard
" Everett A farmer house 104 Hart
" Fidelia widow Elijah E died Nov 4 1911
" Flora M widow Arthur K house 148 Hart
" Frank boards 60 Court
" Frank B grocer Precinct n Lakeville line h at Lakeville
WILLIAMS FRANKLIN D builder and contractor, paints oils and varnishes 50 Weir house 24 Dean (see page 496)
" Frederick B farmer boards 43 Ingell
" Frederick B silversmith house 236 High
" George butcher 174 Tremont house do
" George rooms 21 Bay
" George B house 241 High
" George F lawyer Old Court House 15 Court and clerk First District Court boards 86 Bay
" George F real estate house 135 Somerset av
" George H house 99 Hart
" George L (Taunton Green Houses) 151 Weir h 7 Bryant
" George O driver 31 Washington house 24½ Church
" George R bookkeeper 97 Old Colony av house 156 Hart
" George W jeweler house 48 Court [172 Oak
" Gertrude real estate and insurance 1 Broadway room 4 boards
" Grace Bonner Mrs house 32 Ashland
" Grace D teacher East Taunton school boards 153 Hart
WILLIAMS G & CO insurance and real estate 1 Broadway room 4 (see page 480)
" Hannah S widow Elisha house 201 Cohannet

PIERCE HARDWARE CO.
Electric Batteries, Bells and Wire

BRISTOL COUNTY BUSINESS SCHOOL, 43 City Square
SCIENTIFIC ACCOUNTING, SALESMANSHIP, STENOGRAPHY,
COURT REPORTING, CIVIL SERVICE WORK, TELEGRAPHY

WE MOVE ANYTHING
HAY AND STRAW
Taunton Teaming Co
MOTOR TRUCK SERVICE

Williams
" Harry E chauffeur 21 Weir boards 178 High
" Harry L carpenter house Myricks near Kingman E T
" Hattie P boards 201 Cohannet
" Helen L widow Julius house 166 Weir
" Hosea F painter house 18 East Broadway
" H Gertrude housekeeper 7 Seventh
" James P house 86 Bay
" James W house 13 Purchase
" Jennie K stenographer L-W T D Co bds 135 Somerset av
" John A carpenter 33 White house do
" John G (Williams Stove Lining Co) end W Water h 48 Somerset av
" John H student boards 116 West Britannia
" John J boards 73 Wales
" John P car barn E T house Middleboro av opp school
" John P jr motorman boards Middleboro av opp school
" John S clerk Reed & Barton's house 116 West Britannia
" John T died May 5 1912
" Joseph S (Williams Stove Lining Co) end West Water h do
" Kate R teacher Cohannet-st school boards 10 White
" Laban W died July 20 1912
" Lucy A boards 51 Ingell
" Lydia A Mrs boards John T Wade's, Burt n Dighton line
" L Maria widow Joseph B house 172 Oak
" Mabel A copyist registry of probate boards 166 Weir
" Mabel J boards 241 High
" Matilda M widow Abiathar D house 153 Hart
" Michael machinist house 24 James
" Minnie D bookkeeper U S L Co boards 135 Somerset av
" Norman A stovelining finisher house 74 Plain
" Palmer student boards 220 High
" Philip E house 117 Plain
" Ralph L mason house 59 Hart
" Rebecca P Mrs (Williams & Atkins) 55 Main h 9 Bow
" Robert W house 152 Hart
" Robert W jr molder house 66 Ingell
" Roger milk dealer rear 345 Winthrop house do
" Roy furnace mounter boards 99 Hart
" Ruth A Mrs house 74 Plain
" Sarah B house 43 Ingell
" Sarah E widow Daniel B boards 124 Fremont
" Seth E farmer house 154 Berkley
" Stove Lining Co (J S and J G Williams) fire brick and stove linings south end of West Water street
" Thomas D saw sharpener house 4 Hill
" Thomas P patternmaker N D C S Co boards 33 White
" & Atkins (Rebecca P Williams, Lila B Atkins) chiropodists 55 Main
Williamson Elizabeth tackpacker boards 54 North Pleasant
" Nelson house 13 Franklin
" William boards 15 Prospect
" William M farmer house 518 Tremont
Willis Arthur E removed to Lynn
" Charles A steamfitter 19 Court house 167 Winthrop
" Clifford M foreman 8 Porter boards 41 Winthrop
" Geneva F stenographer boards 167 Winthrop
" George E carpenter 29 Court house 376 Tremont

Business Contracts for Business Men Metropolitan Life Ins. Co.

Willis
" Herbert B carpenter 29 Court house 425 Tremont
" John farmer house 376 Tremont
" John C electrician 15 Broadway bds 376 Tremont
" Josephine boards 7 Wilbur
" Julia A widow Calvin T house 41 Winthrop
" Lewis H stamper house 25 E Britannia
" Richard C manager 11 and 12 City sq h 46 Somerset av
" Stillman H removed to Middleboro
" Willard boards City Home
" W Scott copper worker house 41 Plain
Wills Manson H coachman Taunton State Hospital boards do
Wilmarth Chester C house 376 Tremont
" Eliza A Mrs house 118 Winthrop [Tremont
" Everard O supt Oakland and Westville cemeteries house 368
" Frank S fish house 25 Clinton
" George L clerk Weir Branch freight depot boards 93 Winthrop
" James E provisions 8 Cedar house 209 Cohannet
" John E electrician house 383 Tremont
" Julia P clerk registry of deeds boards 93 Winthrop
" Lester S driver boards 25 Clinton
" Marion L clerk 66 Main boards 25 Clinton
" Mary J widow George house 93 Winthrop
" Nancy H boards 368 Tremont
Wilson Albert G machinist 31 School boards at Brockton
" Alice Mrs bookkeeper 44 Main house 22 Sumner
" Arthur B plumber house 9 Barnum
" C Hazel boards 6 Bryant
" Ellen M widow Charles H boards 201 High
" Fannie B boards 152 Dean
" Helen L Mrs bookkeeper 51 Weir house 201 High
" Henry M died May 2 1912
" Herbert R chauffeur house 201 High
" H Winthrop helper L W T D Co bds 3 Union
" James molder house 11 Jackson
" John carpenter boards 14 Pleadwell
" John loomfixer house 152 Dean
" Mary G widow Henry M house 6 Bryant
" Thomas bookkeeper T-N B C Co house 6 Fay
" Robert removed to Fall River
" Rosamund Mrs variety 388 Washington house do
" Walter L steward City Hotel boards do
" William clerk 1 City sq house 22 Summer
" William salesman house 194 Somerset av
" William H engineer Central fire station house 73 Cedar
" William J operative boards 11 Jackson
" Wilson farmer house 388 Washington
Winberg Andrew N house 147 Washington
" Carl A presser 1 Broadway house 147 Washington
Winch Birdsie F conductor N Y, N H & H h 9 Kilton
" John silverworker house 5 Arthur
" Lester W machinist boards 9 Kilton
Winchester Charles J W, T-N B C Co boards 46 Somerset av
" George C removed to Fitchburg
" William C house 46 Somerset av
Wing Harry F telegrapher boards 84 High
Wingate Joseph A painter 107 Main rooms 37 Cohannet

BRISTOL COUNTY BUSINESS SCHOOL
A square deal to all. Positions secured for graduates.
43 CITY SQUARE

PIERCE HARDWARE CO.
IRON AND STEEL

WE MOVE ANYTHING
TRUCKMEN AND RIGGERS
Taunton Teaming Co
MOTOR TRUCK SERVICE

Winkler George A machinist 34 Court h 35 North Pleasant
Winslow Alberta C stenographer 43 City sq bds 34 Highland
" Alice C teacher Shores-st school boards 170 Cohannet
" Ann widow house 20 East Britannia
" Annie H boards 34 Highland
" Elizabeth J boards 34 Highland
" Josephine widow Albert H house 34 Highland
" Frank E machinist house 170 Cohannet
" Linus Archie shipping clerk T O C Co h 10 Everett
" Wadsworth asst treas Cell Drier Co boards 12 Newcomb pl
Winston Agnes A stenographer boards 97 School
" Catherine C (Attleboro) boards 97 School
" Edward J railway mail clerk house 31 Union
" John E yardman 68 Weir house 97 School
" Julia A clerk 7 City sq boards 97 School
" Mary E phone operator 35 City sq boards 97 School
Winterbottom Lizzie widow boards 4 Crapo
Winters Edith clerk 49 Main boards at Norton
" Sylvester baker house 31 Washington
Winthrop Club 1 Church Green
" Cotton Yarn Co Abbott F Lawrence treas Ingell st
" The, E F Walker prop 49 Winthrop
Wira Luolwik laborer boards 27 Fourth
Wise Arthur L machinist house 50 Harrison
" Edward M towerman Whittenton Junction h 12 Fremont
" Elizabeth boards 55 Grove
" Oliver L oilcloth maker boards 13 Grove
" Thomas F stovefitter house 12 Church
" William J spoonmaker house 398 Washington
" see Weiss
Wiszniewski Wicent operative house 22 Third av
Witham Charles reporter Gazette boards 60 High
Witherell Addie F widow Eugene house 190 Norton av
" Ernest L house 31 Worcester
" Ethel W stenographer boards 190 Norton av
" Florence G boards 56 Dean
" Frederick G farmer house 501 Tremont
" G L & Son (Wm B) grocers 367 Tremont
" Helen widow Gustavus L house 369 Tremont
" Irving H officer Bristol County jail house 369 Tremont
WITHERELL LEWIS M & SONS (Lewis M jr and Robert C) contractors carpenters and builders 29 Court house 56 Dean (see page 499)
" Lewis M jr (L M Witherell & Sons) 29 Court boards 56 Dean
" Ralph L clerk Corr Mill house 1 Worcester
" Robert C (L M Witherell & Sons) 29 Court h 3 Bradford
" Russell roundhouse boards 190 Norton av [369 do
" William B (G L Witherell & Son) grocer 367 Tremont boards
" see Wetherell
Wladyka Elias (Zubal & Wladyka) grocer 47 Jackson h 67 do
" Max operative house 8 Wilson av
Woike Edward machinist M M W house 427 Tremont
Wojnicki Jakub laborer boards 12 Meadow
Wojtowicz Antone grocer 66 Middleboro av h 32 Corr Mill corp
Wolawiec Stefan laborer boards 7 Atwood court
" Wojciech laborer house 7 Atwood court
Wolcott Grace L asst supt Morton Hospital boards do

METROPOLITAN Sells Monthly Income to Replace your Earnings

Wolf Gilbert F driver 26 W Water house 8 Knight
" Jane housekeeper 54 Somerset av
" Margaret Mrs house 15 Bow
" Richard house 13 King
" William fireman N Y, N H & H house 13 King
Wolff Hugo, Reed & Barton's rooms 145 Bay
" John molder house 48 Myrtle
Wolfson Oscar R barber Crocker bldg bds 89 Cohannet
Women's Christian Temperance Union 37 Broadway
Wong Charlie laundry 112 Bay house do
Wood Amy H milliner boards 41 Clifford
" Anna M bookkeeper L-W T D Co boards 168 School
WOOD ARTHUR H carpenter and builder 14 Trescott house 1 Floral (see page 497)
" Arthur W ice 101½ Bay house do
" Arthur W molder boards 41 Clifford
WOOD BENJAMIN L real estate and insurance 8 Court house 144 Winthrop (see page 481)
" Betsey widow boards 46 North Pleasant
" Carlton R clerk 25 Main boards 182 Winthrop
" Catherine J widow Hanley house 168 School
" Catherine P teacher boards 33 East Walnut
" Charles K h Middleboro av near Elliott's Corner
" Clarence I clerk roundhouse boards 23 Granite
" Cornelius house 123 Weir
WOOD C & SON (William H and Louis T) painters paperhangers picture frames &c 65 Main (see page 503)
" C Edson provisions bakery and restaurant 20, 21 and 22 City square and grocer 223 Middleboro av h 152 Broadway
" Edgar carpenter rear 62 Weir house 225 High
" Ella F Mrs boards 8 King
" Ethel M boards 168 School
" Florence J dressmaker boards Charles K Wood's, Middleboro av near Elliott's Corner
" Francis K provisions 41 Weir house 66 Cedar
" Frank E bookkeeper boards 18 Purchase
" Fred S driver boards 40 Whittenton
" Frederick W mgr 13 School house 82 Washington
" George A news stand confectionery &c 22 Broadway boards 46 North Pleasant
" George H grocer 360 Tremont boards 168 School
" George H teamster house 46 Danforth
" George W lining molder boards 4 Bradford pl
" Helen L clerk registry of deeds boards 182 Winthrop
" Henrietta laundress 7 P O sq boards 11 Washington av
" Henry B foreman M M W house 41 Clifford
" Henry C carpenter removed to Fairhaven
" Henry C steelworker house 11 Washington [236 Winthrop
" Henry R treas Taunton Savings Bank 9 City square house
" Herbert C house 18 Purchase [22 Second
" H Stanley (Stanley Wood Grain Co) rear 3 Broadway house
" James driver rear 83 Water house 4 Bradford pl
" John D clerk 8 Union block boards 168 School
" Julia M boards 102 Winthrop
" J Franklin painter house 15 Fay
" Leland D electrician boards 144 Winthrop [ner
" Leonard clerk 223 Middleboro av boards do rear Elliott's Cor-

BRISTOL COUNTY BUSINESS SCHOOL
43 CITY SQUARE
Has successfully trained young men and women for seventeen years.

PIERCE HARDWARE CO.
Motor Boat and Automobile Supplies

ANYTIME ANYWHERE
WE MOVE ANYTHING
Taunton Teaming Co.
MOTOR TRUCK SERVICE

Wood
" Lloyd B clerk 1 City sq boards 4 Bradford place
" Louis T (C Wood & Son) 65 Main boards 8 Clinton
" Lucy C dressmaker 5 Crocker bldg boards 39 Cedar
" Margaret F dressmaker boards 3 Prospect
" Mary E nurse boards 3 Prospect
" Mary L clerk, clerk of court's office bds 182 Winthrop
" May C boards 4 Bradford place
" Phebe widow David boards 29 Madison
" Roslyn J pearlworker boards 168 School
" Sarah W widow Isaac house 23 Granite
" Silas W house 40 Whittenton
WOOD STANLEY GRAIN CO (H Stanley Wood) rear 3 Broadway (see page 510)
" Walter C plumber 142 Bay house 395 Washington
" William A stovelining finisher house 103 East Water
" William H (C Wood & Son) 65 Main house 8 Clinton
" William W clerk 25 Main house 182 Winthrop
" W Rufus clerk 65 Main boards 8 Clinton [Trescott
Woodbury Allie Cole Mrs principal Shores-st school bds 25
" Edward W com trav Weir Stove Co h at Brewer Me
Woodman George H boards 152 Broadway
Woodruff Elizabeth widow Charles boards 189 Weir
Woods John S molder house 197 Somerset av
" Mary A widow Julius boards 64 Tremont
WOODS WILLIAM S lawyer 5 Rand block 1 Broadway house 53 Harrison av (see page 487)
Woodward Albert F shipper L-W T D Co h 17 Newcomb pl
" Alden P clerk 4 Broadway house 20 Hodges av
" Alfred P clerk 14 Weir rooms 18 Broadway
" Allen C farmer boards 126 Worcester
" Arthur A overseer dyeing 42 Adams house 33 Jackson
" Benjamin driver boards 24 Presbrey av
" Bertha M, Reed & Barton's boards 14 East Britannia
" Bion A farmer house 43 Crane av
" Carlton A supt 31 Winthrop house 11 Somerset av
" Catherine M widow William P house 232 Weir
" Charles P oilcloth worker house 5 Hearn av
" Chester C bottler house 224 Norton av [232 Weir
" Claude M clerk master plumber's office Wales n R R boards
" Clifford N stovemolder Weir Stove Co h 75 Somerset av
" Edgar E jewelry worker house 132 Worcester n Norton line
" Edward R blacksmith 22 School house 5 Whittenton
" Edwin F carpenter house 95 Bay
" Ella M operative boards 33 Jackson
" Elmer jewelry worker boards 132 Worcester near Norton line
" Ernest E jewelry worker boards 215 Norton av
" Ernest F baggagemaster house 7 Mechanic
" Frank L liceman 25 Court house 14 Franklin
" Frank S machinist house 3 Barnum
" Franklin farmer house 205 Norton av
" Frederick operative boards 33 Jackson [h at Norton
" Frederick C (J E & F C Woodward) Mill st near Norton av
" George A gasfitter 41 City sq house 33 Wilbur
" G Alfred saloon 55 West Water boards 53 School
" Harriet A widow Alfred W house 14 East Britannia

Metropolitan Life Ins. Co. PARTNERSHIP INSURANCE

Woodward
" Harry A clerk 52 City sq and (Taunton Nodust Co) 8 Harrison av house do
" Hattie B Mrs removed to Keene N H
" Henry W jewelry worker house 215 Norton av
" Herbert J molder house 4 Friend
" Herbert L died Dec 23 1911
" Horace A house 232 Weir
" Ida H widow George R house 28 Somerset av
" James A silversmith boards 355 Washington
" James B laborer house 355 Washington
" Jennie F weaver boards 355 Washington
" Jennie H bookkeeper 66 Main boards 14 E Britannia
" Josiah E (J E & F C Woodward) sawmill Mill street near Norton av house at Norton [near Norton av
" J E & F C (Joseph E and Frederick C) sawmill Mill street
" Leonard C engineer County Court House h 35 Ashland
" Leroy W jewelry worker boards 215 Norton av
" Lucinda F widow Robert C 2d house 86 Broadway
" Luella M widow Albert A died Dec 13 1911
" Mabel L boards 33 Jackson
" Madeline E boards 232 Weir
" Margaret Z boards 3 Barnum
" Mary Catherine pearlworker boards 3 Barnum
" Mary E Mrs nurse house 53 School
" Mary E widow Arthur A jr boards 33 Jackson
" Mary E widow Herbert L house 27 Agricultural av
" Matthew E molder house 191 Winthrop
" Maud drillmaker 34 Court boards 20 Hodges av
" Ralph L drillpointer L-W T D Co house 26 Union
" Ruth L boards 28 Harrison
" Verdo F hostler rear 3 Broadway house 90 School
" Wallace C tinsmith boards 4 Friend
" Warren E jewelry worker boards 126 Worcester
" William A clerk Reed & Barton's boards 232 Weir
" William A driver Hose 9 house 24 Presbrey av
" William P died Oct 26 1912
" William R, Reed & Barton's boards 355 Washington
" Zelma boards 3 Barnum
Woolley Edward house 61 Plain
" Herbert O clerk Reed & Barton's house 36 Bay
Woolworth F W Co five and ten cent goods 11 and 12 City square
Worcester Eletta A attendant Taunton State Hospital boards do
Wordell Arthur E teamster house Bearhole road E T
" Edgar B (Eli Wordell & Son) 16 Cohannet h 399 Tremont
WORDELL ELI & SON (Edgar B) plumbers 16 Cohannet house 103 Main (see page 505)
" Louis E plumber boards 166 School
" Wallace T plumber 162 School house do
" William C meatcutter 22 City sq house 120 Washington
Worsley Samuel L died Aug 4 1912
Worthen Charles H foreman L-W T D Co h 87 Ingell
Worthington Annie boards 28 Liberty
" James driver house 28 Liberty
" James A conductor St Ry boards 28 Liberty
" Margaret C clerk boards 28 Liberty
Wrenn Michael J lugger M M W house 75 Wales

Bristol County Business School 43 City Sq.
DAY AND EVENING SESSIONS, HIGH STANDARDS, GUARANTEED METHODS, ENTER NOW

Pierce Hardware Co. Largest Hardware House in Bristol County

HOUSEHOLD GOODS A SPECIALTY
Taunton Teaming Co
MOTOR TRUCK SERVICE

Wright Adaline E boards 167 Tremont
" Clarence fireman boards 42 Wales
" D Frank treas (Raynham) house 11 Union
" Fred H removed to Springfield
" John P laborer boards 83 Broadway
" John T attendant Taunton State Hospital boards do
" Lorenzo C molder house 4 Reed
" Mabel Mrs waitress City Hotel boards do
" Mabel C, Reed & Barton's boards 9 General Sherman
" Melvin W foreman 1 City sq house 145 Winthrop
" Nellie kitchengirl 16½ City sq rooms 37 N Pleasant
" Norman, Reed & Barton's house 108 West Britannia
Wrightington Eugene W foreman Weir Stove Co h 1 White
" Fanny A widow Horace F house 47 Norton av
" Francis S machinist house 47½ East Walnut
" Meribah H removed to Hyde Park
Wrigley Arthur, Reed & Barton's bds 23 W Britannia
" George S, Reed & Barton's house 23 W Britannia
" William H machinist M M W house 99 Winthrop
Wujcih Juzef operative boards 204 Whittenton
Wyatt Lillian laundress Mason cor Myrtle bds at Dighton
" L Victoria F clerk 66 Main rooms 57 Cedar
" Mabel Mrs removed to Providence R I
Wyman Bertha G widow Jacob T house 47 Union
" Edwin H diecutter house 3 Chester court
" Jacob T died Sept 6 1911
Wynott Hilda M boards 46 Harrison av
" Laliah E widow James I nurse h 46 Harrison av
Wyrodt Albert drillmaker L-W T D Co house 60 Adams

Yablonsky Louis operative house 23 Grove
Yates Caroline operative boards 13 Granite
" Harry machinist boards 13 Granite
" Jabez fireman N Y, N H & H house 14 Franklin
" James machinist M M W boards 13 Granite
" Jane widow Richard house 13 Granite
" Thomas silverworker Reed & Barton's h 409 Danforth
" Thomas H removed to Providence R I
Yee Hong laundry 6 Cedar
Yelle Albert J chauffeur 6 Pleasant boards 21 Clinton [forth
" Arthur J grocer and provisions 3 Washington house 26 Dan-
" Ferdinand J clerk M M W boards 21 Clinton
" Frederick pugilist boards 21 Clinton
" Hormisdas carpenter house 21 Clinton
" Joseph automobile repairer 12 Washington bds 21 Clinton
" Rosalba boards 21 Clinton
" Xenophile second hand Oakland Mills house 263 Tremont
Young A Belle teacher High school boards 40 Winthrop [E T
" Charles W supt Nemasket Mill, Old Colony av h 27 Liberty
" Elizabeth widow Edward F house 7 Woodward's lane
" Elmer N patternmaker M M W house 75 Tremont
" Emily M boards 174 VanBuren
" George E laborer house Highstone street
" George G watchman Corr Mfg Co bds 35 Middleboro av E T
" George H engraver boards 8 Silver
" Hiram salesman 68 Weir
" Horace W machinist house 173 Cohannet

METROPOLITAN LIFE INS. CO. 21-24 Crocker Building

Young
" Louis I carpenter 29 Court house 189 Cohannet
" Men's Catholic Total Abstinence and Literary Society 6 Staples av
" Men's Christian Association 47 Cohannet cor Franklin
" Nicholas died July 8 1912
" Rebecca C widow Nicholas house 8 Silver
" Richard boards City Home
" Sarah Mrs boards 11 Meadow
" T Edward lieut police central station house 48 Pine
" Wallace E student (Tufts) boards 8 Silver
" William spotter 20 Cohannet house 15 Crapo
" William H woodworker M M W house Seekell near Precinct

Zacks Philip shoemaker 36 Broadway house 2 Myrtle place
" Rudolph operative boards 254 Bay
" Wolf W shoemaker 36 Broadway house 66 Cohannet
Zakarauskas Juzapas operative house 101 Oak
ZANTOW WILLIAM F masseur 53 Broadway house do (see page 481)
Ziagoe Jakob house 27 Fourth
Ziajor John laborer boards 8 Atwood court
" Jozef laborer house 27 Fourth
" Wojciech laborer house 8 Atwood court
Zibley Joanna widow house 20 Battle row
Zimmerman Martin D (Bristol County Business School) 43 City sq rooms Y M C A
Ziomek Josef laborer house 7 Atwood court
Zitczkus Jonas oilcloth worker boards rear 8 Monroe
Zoeggele Anton L baker 26 Washington house 29 Park
" Helena M pressfeeder 42 Court boards 29 Park
" Mary F dressmaker boards 29 Park
" Philip M baker 26 Washington house 52 Hodges av
Zrebiec Marcin laborer house 82 East Water
Zubal Andrew grocer 88 Van Buren house do
" John (Zubal & Wladyka) 47 Jackson house 67 do
" & Wladyka (John Zubal, Elias Wladyka) grocers 47 Jackson
Zucchi Clementina widow Carlos clerk 16 City sq house 48 Hodges av
" Mary boards 48 Hodges av
Zugrudna Mikel mason house 17 Plain
Zwetchkenbaum Joseph dry goods 108 Bay house 25 Smith
Zyczkus Jonas operative boards rear 8 Monroe

PIERCE HARDWARE CO. Mill Supplies

BRISTOL COUNTY BUSINESS SCHOOL
Competent instructors, excellent equipment, thorough work
43 CITY SQ.

The New England Business Directory

For 1912—1913

Scientifically Designed

to help you get complete and accurate information about all the people in this territory with whom you do, or might do business.

A Register of all Business

Manufacturing, Financial and Professional interests in the six New England States.

Of Inestimable Value

in Purchasing and Sales Departments, and for Circularizing and Mailing Lists, and in many instances where its convenience more than justifies its cost.

Sampson & Murdock Co.

PUBLISHERS

246 Summer Street, Boston, Mass.

TAUNTON
BUSINESS DIRECTORY

COPYRIGHT, 1912, SAMPSON & MURDOCK CO., BOSTON, MASS.

Accident Insurance

BULLARD FRANK A D room 14 Taylor bldg (see page 481)

Agricultural Stores

PIERCE HARDWARE CO 8 Union block (see foot lines)
PRESBREY-FIELD CO 13 to 17 Broadway (see back cover)
WASHBURN F R CO 31 Main (see top line on front cover)

Ales

BURNS E F & CO 134 Bay (see page 517)
CURRAN PHILIP & CO 24 Weir (see page 516)
DRISCOLL TIMOTHY F 61 West Water (see page 516)
MASON'S HOTEL 14 Weir (see page 516)

Alkalol Manufacturers

ALKALOL CO 141 Washington (see page 477)

Apothecaries

(See Druggists)

Architects

Park Walter L 46 Oak
Smith Gustavus L 186 Highland

Art Goods & Supplies

Hillard-Chace Art Co 103 Main
Westlake E W Mrs 18 Harrison

Artesian & Driven Wells

SMITH B F & CO Inc 60 Federal Boston (see page 517)

Artists

Davol Ralph 245 Winthrop
Haynes Alfred E 78 West Britannia

Auctioneers

Alexander J M 10 Crocker bldg
NICHOLS JOHN J 11 P O sq (see top line on back cover)
Sharkey John T 63 Bay
Waterson Fred 68 Cohannet

PIERCE HARDWARE CO.
Sherwin-Williams' Paints and Varnishes

BRISTOL COUNTY BUSINESS SCHOOL
A square deal to all. Positions secured for graduates.
43 CITY SQUARE

EXPERTS IN OUR LINE

Taunton Teaming Co
MOTOR TRUCK SERVICE

Automobile Supplies

BROWNELL & BURT 12 Washington (see back cover)
CARLOW AUTOMOBILE CO 51–59 Weir (see page 483)
PECK & WHITE 29–35 Weir (see page 483)
PERRY AUTO CO Post Office square (see page 483)
PIERCE HARDWARE CO 8 Union block (see foot lines)
ROBERTSON MOTOR CAR CO 31 School (see page 482)
S & M GARAGE rear 6 Pleasant (see back cover)
WHITE HOWARD L 21 Weir (see page 482)

Automobiles & Repairing

(Sold, Stored & Repaired)

BROWNELL & BURT 12 Washington (see back cover)
CARLOW AUTOMOBILE CO 51–59 Weir (see page 483)
Foster Samuel L 18 Union
GRIGOR GEORGE W 5 Parkin's court (see page 483)
PECK & WHITE 29–35 Weir (see page 483)
PERRY AUTO CO Post Office square (see page 483)
ROBERTSON MOTOR CAR CO 31 School (see page 482)
S & M GARAGE rear 6 Pleasant (see back cover)
WHITE HOWARD L 21 Weir (see page 482)

Awnings

Quillen Arthur E 36 N Pleasant

Baggage Transfer

CHURCH & BURT STABLE 37 Cohannet (see page 513)

Bakers

Benoit Euclide 47 Jackson (cart)
Bernstein Mary Mrs rear 16 Washington
COBB, BATES & YERXA CO 1 and 2 City sq (see page 508)
Courcy Silvia 196 Bay
Coyle P Estate 58 Court
Hamilton Daniel A 19 Orchard (cart)
McCaffrey Thomas F 140 Weir
McKenna Patrick 15 West Water
Majkut Jozef 3 Madison lane (cart)
National Biscuit Co Dean cor Railroad av
Quigley Bros 26 Washington
Schefer George H 58 Main and 140 Bay
Tavares & Magana rear 46 Jackson
Vincent Aldege J 4 Garfield (cart)
Wood C Edson 21 City square

Bands of Music

(See Musicians)

Banks, Co-operative

East Taunton Co-operative Bank 50 Middleboro av
Mechanics' Co-operative Bank, Bay cor West Britannia
North Dighton Co-operative Bank 1–5 Railroad av nr depot
Taunton Co-operative Bank 43 City square
Weir Co-operative Bank 10 West Water

Business Contracts for Business Men **Metropolitan Life Ins. Co.**

Banks, National

BRISTOL COUNTY NATIONAL BANK Albert H Tetlow cashier 43 City square (see page 475)
MACHINISTS' NATIONAL BANK John H Dalglish cashier 4 City square (see page 476)
TAUNTON NATIONAL BANK Charles L Godfrey cashier 9 City square (see page 476)

Banks, Savings

BRISTOL COUNTY SAVINGS BANK Alfred C Place treasurer 35 Broadway (see page 474)
TAUNTON SAVINGS BANK Henry R Wood treasurer 9 City square (see page 476)
U S Postal Savings Bank, Post Office

Barbers

Abbott Richard 2 Dean av
Alves Jesse 98 Weir
Bannan James 23 Winthrop
Bannan Thomas E 44 High
Beauvais Amedee 78 Whittenton
Bernier Albert 7 School
Bettencourt Manuel S 30 School
Breault David 56 Middleboro av
Brennan Edward J 91 Broadway
Bushee George H 35 Cohannet
Cobbett Henry 39 Weir
Conlon John T 145 Bay
Cupitt William J 3 City square
Czepiel Joseph 108 Whittenton
Dean William R rm 3 Boylen's block Bay st
DeChamplain Wm, Crocker bldg
Dolan Frank S 27 West Water
Dooley James 25 Cohannet
Dorien Leo 10½ Cohannet
Ducharme Achille E 30 Whittenton
Dunn Edward C 56 City square
Dwyer Bernard L 1 Winthrop
Farley William H 4 High
Fountain Louis jr 6 Broadway
George Antone G 29½ W Water
Griffin Henry A 27 Weir
Gymroshi Joseph 78 High
Hayes Martin B 64 High
Hickey Patrick 40 Washington
Jacques Joseph A 6 Sharkey & Carey's block
Kiernan Felix P 71 West Water
Lafrance Wilfred 11 Sharkey & Carey's block Bay street
Lamoureux Omer 433 Washington
Linhares Jacinto 52 Old Colony av
McKenna James J 5 Second
McKenney Frank J 67 Broadway
Martin Charles T 17 West Water
Martin John T 31 West Water
Maurelli Anthony 46 Weir
Morris Henry W 3 City square

PIERCE HARDWARE CO.
BUILDERS' HARDWARE

BRISTOL COUNTY BUSINESS SCHOOL
A Wide Awake, Progressive, Up-to-date Commercial School
43 CITY SQUARE

NOTHING IS TOO LARGE NOR TOO SMALL

Taunton Teaming Co.
MOTOR TRUCK SERVICE

Barbers—Continued

Morse Abram S 41 Cohannet
Noonan John J 16 Broadway
O'Brien Florence 128 Bay
Smith Joseph N 15 City square
Souza & Costa 80 Old Colony av
Wolfson Oscar R, Crocker bldg

Barrel Mfr

Dowd William H 197 Somerset av

Beef, Wholesale

GOWARD L H CO The 26 Tremont (see page 509)
WHITE A & CO 12 Tremont (see page 509)

Belting

PIERCE HARDWARE CO 8 Union blk (see foot lines)
PRESBREY-FIELD CO 13–17 Broadway (see back cover)

Bicycles

Hilton Otto S 27 Cohannet
Mann William H 19 West Water
ROBERTSON MOTOR CAR CO 4 Post Office sq (see page 482)
Taunton Cycle Co 30 Cohannet

REPAIRERS

Beauvais Bros 9 Whittenton
ROBERTSON MOTOR CAR CO 4 Post Office sq (see page 482)
Spitzel John 15½ West Britannia

Bill Posters & Distributers

Taunton Bill Posting Co 43 Cohannet

Billiard & Pool Rooms

Cotter Edward F 136½ Bay
Dooley John L 25 Cohannet
Jones George M 9 Broadway
Lecert Donat 54 Middleboro av
Leddy Bernard F 3 West Water
McMahon Edward D 2 Post Office sq
McVay & Searle 10 Weir
Nicholas Angelo 8 Weir
Pakaus Jan 82 Whittenton
Peacock Joseph jr 107 Bay

Blacksmiths & Horse Shoers

(See also Carriagesmiths)

Brennan Joseph H rear 3 Broadway
Britt Thomas rear 62 Weir
Brown George H 408 Winthrop Westvillle
Carey Daniel 28 Broadway
Carroll Patrick J 44 Cohannet
Conefy James F 9 Cohannet ct
Davis George F, Shores near Fair Grounds
Dean Charles H 26 East Water
Fenton John J rear 30 School

Met. Life Ins. Co. $5000 Life Policy for $100.55 annual Premium at age thirty-five

Blacksmiths & Horse Shoers—Continued

Guilmette Joseph, Washington cor Garfield
Hadley Arthur W 361 Tremont
Hanlon Joseph J 34 Washington
Knapp H A 5 Norton av
Lynch John H 21 Court
MacFarlane H Edgett 22 School
McHugh Francis J 1 Bay
O'Connor J J 3 Old Colony av
Perry Charles H 59 Weir
Smith Magnus C 8 East Britannia

Blank Book Manufacturers

DAVOL PRINTING HOUSE 2½ Main and 3 School (see bottom line on front cover)

Boarding Stables

CHURCH & BURT STABLE 37 Cohannet (see page 513)
GALLOWAY FREDERICK H 11 Whittenton (see page 512)

Boarding & Lodging Houses

ALBION HOUSE Mrs Nellie T Green prop 9 and 15 Leonard (see page 517)
Donovan Mary J Mrs 11 Staples av
Francis Lorenzo H 40 Cohannet
Glenn Della Mrs 60 Court
GREEN NELLIE T MRS 9 and 15 Leonard (Albion House, see page 517)
Hopkins George A Mrs 56–60 High (Crawford House)
Knapp Annie Mrs 47 Weir
Luddy James Mrs 12 Cohannet (The Cohannet)
Mahoney Mary A 25 West Water
Pettitt Grace E Mrs 44 High (Highland Chambers)
Rudolph Max 18 Second av
Sanford George H 85 Old Colony av E T

Boat Builders

Brown Edward H 87 East Water
Taunton Motor Boat Co 3 Washington court

Boats to Let

Congdon William F 47 Dean

Bobbins & Spools

DUDLEY SUMNER A rear 148 Dean (see page 490)

Boiler Makers & Dealers

LANE BOILER & MACHINE CO 62 Weir (see page 504)
Gibbons Robert P 12 Stanley av

Bonding

ELDRIDGE JOHN H & CO 32–33 Crocker bldg (see page 479)
JACKSON E T & CO 38 Crocker bldg (see page 479)

Bonds

EARL C H & CO 5 Main (see page 480)

BRISTOL COUNTY BUSINESS SCHOOL, 43 City Square
Supplies business men with competent bookkeepers or stenographers

PIERCE HARDWARE CO. Fishing Tackle

WE MOVE ANYTHING

Book Binders & Blank Book Mfrs

Emery Record Preserving Co 100 Weir

Book & Magazine Printers

HACK C A & SON 42 Court (see page 521)

Booksellers

(See also Stationers)

BARKER A J COMPANY 17–19 Main (see front cover)
DICKERMAN HENRY A & SON 74 Main (see side line back cover)
Taylor Thomas J 18 Clinton (secondhand)

Boot & Shoe Dealers

Boylen M J 3 Bassett block
Cohen Benjamin 8 Sharkey & Carey's block
COLBY'S 21–23 Main (see page 485)
Dean Bros 47 City square
Donahue Stephen J 18 Main
Feinberg & Glickman 13 City square
GAFFNEY THOMAS B 32 Main (see page 484)
Jack William 37 West Water
Lafleur Samuel 187 Bay
MASON D H & SON 27 Main (see page 484)
Mattos John 70 Middleboro av E T
Stone & Baron 2 and 4 Winthrop
Walton Thomas E 142 Bay

LIME AND CEMENT

Boot & Shoe Makers & Repairers

Botway Barnet 69 Broadway
Callahan Patrick 74 High
Czufin Andrew 123 Bay
Fitzgibbons M F 28 High
GAFFNEY THOMAS B 32 Main (see page 484)
Galfourd Sam 27 Oak
Gelfond Morris 118 Whittenton
Gelfound Harry 8 High
Goldman Joseph 38 Whittenton
Hayward Charles F 8 State
Kaminsky Andrew 108 Bay
Leahy John F 208 Middleboro av
Legreho John 23 Weir
Peel Max 15 Cohannet
Redman B R 32 Cohannet
Sabine John rear 8 West Britannia
Sandler B 75 Weir
Sidoro P 16 W Water
Silva Antone G 34 School
Stender Morris 83 Wier
Strojny Wladyslaw 39 W Water
Swartz Benjamin 36½ Washington
Swartz Benjamin 91½ Broadway
Townsend Edwin R 7 School
Ulak Marcin 27 Washington
Veiner Joseph 150 and 180 Bay
Zacks Wolf 36 Broadway

Taunton Teaming Co.
MOTOR TRUCK SERVICE

Endowment Contracts for 10, 15, 20, 25 and 30 years **Met. Life Ins. Co.**

Bootblacks

Arieta Angelo, Central station
Dimitre Peter 13 Sharkey & Carey's block
James Arthur 17½ and 49 City square
Louis George 14 Broadway

Bottlers

BRISTOL COUNTY MINERAL WATER CO 9 Jefferson court (see page 508)
COPE BOTTLING CO 2 Harvey cor Crane av (see page 516)
Tripp William C 13 Franklin

Bowling Alleys

Post Office Square Bowling Alleys 9 Post Office square
Weiler Frank A 86 Weir

Box Mfrs

Richmond Charles R, Bearhole road E T
SWEET A H & SON Norton Mass (see page 514)
TAUNTON PAPER BOX CO Raynham Centre (paper, see page 514)

Brass Founder & Finisher

TREFETHEN D A 4 Porter (see page 510)

Brick

(See also Fire Brick Manufacturers)

STILES & HART BRICK CO Hart near Weir Junction depot (see page 492)

Britannia Ware Mfrs

POOLE SILVER CO 104 Whittenton (see page 492)

Brokers

BROWN ROBERT A 30 Hodges av (loan, see page 480)
COUCH LEONARD C 4 City square (see page 478)
Macomber Clinton F 8 Broadway (loan)
Paull Thomas W 97 Washington (commission)

Broom Maker

Felong Joseph A rear 26 Randall

Brush Mfrs

Self Feedo Brush Co 14 City square room 16

Builders

ALGER CHARLES T 14 West Britannia (concrete construction see page 501)
BOURNE HORACE B 268 Winthrop (see page 503)
CRAPO HENRY G 8 Crapo (see page 497)
HARMON & HOPKINS 28 Main (see page 499)
JUDGE JAMES D 167 Washington (see page 502)
LOCKWOOD JOE 16 McSoley av (see page 497)
SCANLON JOHN R 6 Sumner (see page 501)
SULLIVAN DANIEL J 83 Broadway (see page 498)
WILLIAMS FRANKLIN D 50 Weir (see page 496)
WITHERELL L M & SONS 29 Court (see page 499)
WOOD ARTHUR H 14 Trescott (see page 497)

PIERCE HARDWARE CO.
Everything a Hardware Store Ought to Have

BRISTOL COUNTY BUSINESS SCHOOL, 43 City Square
SCIENTIFIC ACCOUNTING, SALESMANSHIP, STENOGRAPHY,
COURT REPORTING, CIVIL SERVICE WORK, TELEGRAPHY

WE MOVE ANYTHING

Builders' Finish

TAUNTON PLANING MILL CO 1 Hill (see page 501)
WILLIAMS A G & CO rear 62 Weir and 71 Ingell (see page 500)

Building Movers

Mador Alphonse L 3 Thrasher place
Rafter Peter H 18 Whittenton

Building Supplies

PIERCE HARDWARE CO 8 Union block (see foot lines)
WILLIAMS FRANKLIN D 50 Weir (see page 496)

Building Wreckers

GOUDREAU MARCEL Agricultural av near Fair Grounds (see page 479)
TAUNTON TEAMING CO 18 High (see side lines)

Buildings Cleaned

Taunton Window & House Cleaning Co 43 Park

Business Schools

BRISTOL COUNTY BUSINESS SCHOOL 43 City sq (see side lines)
CLARK BUSINESS SCHOOL 40 Summer (see page 482)

Butchers

(See also Provision Dealers)

GOWARD L H CO The 26 Tremont (wholesale, see page 509)
WHITE A & CO 12 Tremont (see page 509)

Butter, Cheese & Eggs

Ames Seth K 40 Main
CRYSTAL CREAMERY CO 29 Broadway (see page 508)
National Butter Co 7 Main

Button Mfrs

(See also Pearl Jewelry Mfrs)

Rhodes M M & Sons Co 12 Porter
Taunton Pearl Works 35 Vernon

Button and Link Posts

NELSON W H & SON 6 Porter (see page 500)

Cabinet Makers

PARK WILLIAM 34 Cohannet (see page 502)

Canned Goods

GALLIGAN JAMES P CO 24 Tremont (see page 510)
TAUNTON PUBLIC MARKET CO 12 Main (see page 509)

Carbonated Beverages

BRISTOL COUNTY MINERAL WATER CO 9 Jefferson court (see page 508)
COPE BOTTLING CO 2 Harvey cor Crane av (see page 516)

HAY AND STRAW

Taunton Teaming Co.
MOTOR TRUCK SERVICE

Met. Life Ins. Co. See Our Corporation Policies; Something New

Carpenters & Builders

Barber Forrest B 18 Tremont
Barstow Chester R 234 Hart
Barstow John 338 Cohannet
Bassett Eugene P, Merchants lane
Bassett E J 179 Tremont
Bassett Lester E rear 11½ King
Brown Edgar D 299 Washington
Chase William H 15 Trescott
Crane John A 16 Second
CRAPO HENRY G 8 Crapo (see page 497)
Ellis Edgar L 38 Porter
Freeman Wayne M 28 Somerset av
Gove Alphonse M 42 Wales
Hardy John M 3 Maple av
Holloway B F 219 Plain near Berkley line
Howes Herbert G 245 Cohannet
LOCKWOOD JOE 16 McSoley av (see page 497)
MacGlashing Daniel O 185 Tremont
MacKay Thomas B 17 Oxford
Maddocks Elmer 25 Fairview av
Marotte Joseph W & Son 104 VanBuren
Nickerson Wilson 2 Parkin av
Packard George T 151 Shores
Patenaude Alfred 9 East Britannia
Smerdon William H, Merchants lane
Strang John W 17½ Pine
SULLIVAN DANIEL J 83 Broadway (see page 498)
Vaillancourt John B 123 East Water
WILLIAMS FRANKLIN D 50 Weir (see page 496)
Williams John A 33 White
WITHERELL L M & SONS 29 Court (see page 499)
WOOD ARTHUR H 14 Trescott (see page 497)

Carpet Cleansing

Henry Walter J 49 Adams
Taunton Rug Co 8 Cohannet court

Carpetings, Oil Cloths &c

PECK-LEACH FURNITURE CO 37 Main (see back cover)
REED N R CO 24 Winthrop (see side line front cover)
SKINNER N H CO 66–68 Main (see inside front cover)
TAUNTON HOUSE FURNISHING CO 109–111 Bay (see page 495)

Carriage Manufacturers & Dealers

BROWNELL & BURT 12 Washington cor Hodges av (see back cover)
PECK & WHIITE 29 to 35 Weir (see page 483)
Sharkey John T 63 Bay (dealer)
WHITE HOWARD L 21 Weir (see page 482)

Carriage Painters

BROWNELL & BURT 12 Washington cor Hodges av (see back cover)
GAFFNEY CHARLES T 42 Weir (see page 515)
PECK & WHITE 29 to 35 Weir (see page 483)

PIERCE HARDWARE CO. BATH ROOM FITTINGS

BRISTOL COUNTY BUSINESS SCHOOL
A square deal to all. Positions secured for graduates.
43 CITY SQUARE

WE MOVE ANYTHING

Carriage Smiths

(See also Blacksmiths)

BROWNELL & BURT 12 Washington cor Hodges av (see back cover)
PECK & WHITE 29 to 35 Weir (see page 483)

Cash Registers

National Cash Register Co 4½ Taylor bldg

Catalogue Printers

HACK C A & SON 42 Court (see page 521)

Caterers

KING CHARLES B 1 Washington and 10 High (see page 516)
LEONARD P F Estate 35 Main (see page 484)
THEROUX LOUIS M 12 Post Office sq (see page 494)

Cement

PRESBREY STOVE LINING CO 212 Somerset av (see page 493)

Chimney Flue Linings

PIERCE HARDWARE CO 8 Union block (see foot lines)
PRESBREY STOVE LINING CO 212 Somerset av (see page 493)

Chiropodists

Smith Helen V 18 Broadway
Williams & Atkins 55 Main

Cider Manufacturer

Pierce William B, West Stevens near County

Cigar Manufacturers

Coleman Cornlius 54 Weir
Donnelly Christopher J 77 Broadway
Horton Herbert A 64 Crane av
Horton Warren E 53 Crane av
Keliher Cornelius 122 Bay
Keliher Jeremiah 363 Washington
Keliher Thomas F 4 East Britannia
LAWLOR BROTHERS 41½ Park (see page 516)
Rheaume Alexander 88 High

Cigar & Tobacco Dealers

Dean Charles R 11 Weir
Jones George M 9 Broadway
Lavina John S 76 Old Colony av
Obshatkin Morris 26 Broadway

Circulating Library

DICKERMAN HENRY A & SON 74 Main (see side line back cover)

Clairvoyant

Massey Lorena 332 Washington

TRUCKMEN AND RIGGERS

Taunton Teaming Co
MOTOR TRUCK SERVICE

LIMIT ON ONE LIFE, $1,000.000 MET. LIFE INS. CO.

Clean Towels

TAUNTON COAT, APRON & TOWEL SUPPLY CO Myrtle cor Mason (see page 506)

Clergymen

Bailey Charles R (E) 7 King
Basinski Stanislaus (R C) 30 Bay
Bliss Alfred V (C T) 32 Prospect
Bray Henry A (C T) 150 Middleboro av
Carrier Alfred (R C) 39 Whittenton near Bay street
Coyle James (R C) 14 St Mary's sq
Cullen Charles W (R C) 154 Middleboro av
Davis F Lincoln (C T) 18 Rockland
deMello E Souza (R C) 154 Middleboro av
Faber Israel (J) 7 Hodges av
Flanagan George H (R C) 135 Bay
Fortuna Joachim A (R C) 47 First
Fox Martin J (R C) 261 Tremont
Garton J Vanor (B) 44 Winthrop
Goodrich Lincoln B (C T) 20 White
Larue Joseph S (R C) 39 Whittenton
LeBaron Ira N (M E) 10 Somerset av
Looby James H (R C) 29 First
Louro Alexander F (R C) 136 School
McKenna Patrick F (R C) 135 Bay
McNamee George (R C) 14 St Mary's sq
Magee J Ralph (M E) 114 Somerset av
Mannion John J (R C) 19 Agricultural av
Moriarty Edward J (R C) 14 St Mary's sq
Mossman Gilbert Elmer (M E) 83 Winthrop
Muirhead A Stanley (M E) 49 Railroad av ward 1
Quirk John W (R C) 19 Agricultural av
Rego Francis L, School cor Washburn
Sturtevant F Raymond (C U) 54 Summer
Taylor Malcolm (E) 29 Harrison
Thompson Horace E (A C) 18 Shores
Tobey Manning P (F B) 532 Bay
Trainor Thomas (R C) 29 First
Travossos Manuel S (R C) 47 First
Whiting Elbert W (Univ) 54 White

Cloaks & Suits

LUBY WILLIAM R & CO 75 Main (see page 484)
NEW STANDARD CLOTHING CO 95–97 Main (see page 495)
SKINNER N H CO 66–68 Main (inside front cover)

Clothes Cleaners

SAVOY CLEANING CO The 23 Cohannet (see page 495)

Clothing Dealers

(See also Men's Furnishing Goods)

BON MARCHE D Wienert prop 146 Bay (see page 495)
COLBY'S 21 and 23 Main (see page 485)
Dana Clothing Co 56 Main
Driscoll William F 1 Taylor bldg

BRISTOL COUNTY BUSINESS SCHOOL
43 CITY SQUARE
Has successfully trained young men and women for seventeen years.

PIERCE HARDWARE CO.
MACHINISTS' and CARPENTERS' TOOLS

Clothing Dealers—Continued

Foster C F & Co 44 and 45 City square
Goldstein Levi 147 Bay
Goldstein & Antine 19 Cohannet
Grossman Wulf 43 West Water
Higgins L E & Co 45 Main
LUBY WILLIAM R & CO 75 Main (see page 484)
MILLER BROS 3 Broadway (custom, see page 485)
NEW STANDARD CLOTHING CO 95–97 Main (see page 495)
TALBOT COMPANY The 52 and 54 City square (see page 485)
Taunton Clothing Co 20 Main

Coal & Wood Dealers

CHURCH T L & J H 238 Weir branch office 7 do (see page 494)
COHANNET ST COAL & WOOD YARD 22–24 Cohannet (see page 495)
PEIRCE CHARLES D High cor Cohannet and 38 Middleboro av (see front cover)
People's Coal Co 18 City sq 83 West Water, Dana near Morton and 87 East Water
TAPLES COAL CO Crocker bldg 35 City sq 10 West Water 28 Dana 52 Cottage and 97 Old Colony av E T (wholesale and retail, see back of book and page 525)
TAUNTON ICE CO 25 Court (see page 511)

Coffin Warerooms

BUFFINTON HIRAM B 11 Broadway (see page 515)
FAHEY JOHN D 31 Cohannet (see page 515)
FITZGERALD JOHN E 29 Main (see bottom line on back cover)
GAFFNEY CHARLES T 42 Weir (see page 515)
WASHBURN'S UNDERTAKING ESTABLISHMENT 7 Union block 13 Main (see bottom end and page 515)

Coke

PEIRCE CHARLES D High cor Cohannet and 38 Middleboro av (see front cover)
Taunton Fuel Co 26 Dana
TAUNTON GAS LIGHT CO 41 City square (see page 521)

Collectors

Merchants' Claim & Adjustment Agency, W F Daly mgr 14 Post Office sq

Commercial Schools

BRISTOL COUNTY BUSINESS SCHOOL 43 City square (see side lines)
CLARK BUSINESS SCHOOL 40 Summer (see page 482)

Concrete Construction

ALGER CHARLES T 14 West Britannia (see page 501)

Concrete Paver

SHEPHERD WILLIAM A 12 Trescott also 65 Union, Mansfield (see page 500)

ANYTIME ANYWHERE
WE MOVE ANYTHING
Taunton Teaming Co
MOTOR TRUCK SERVICE
Metropolitan Life Ins Co. All Contracts Provide for Annuities

Confectioners

RETAIL

Beauvais Amedee 78 Whittenton
BOSTON FRUIT STORE Orsi Bros & Co props 16 City square (see page 509)
CARLOW HARRY & CO 55–57 City square cor Weir
COBB, BATES & YERXA CO 1 and 2 City sq (see page 508)
Eaton Candy Co 1 Sharkey & Carey's block
LEONARD P F Estate 35 Main (see page 484)
Lovell S Crocker & Co 215 Weir (mfr)
McKenna James J 5 Second
ORSI BROS & CO 16 City sq (see page 509)
Perry Peter F 225 Middleboro av E T
Peters John & Co 41 and 43 Main
White Albert F & Co 65 Broadway

WHOLESALE

CUSHMAN FRED H rear 28 Broadway (see page 484)
JONES JOHN H 34 Maple (see page 484)
Ryder Horatio W 164 Winthrop
Seibel & Baylies 5 Howard

Contractors for Carting & Heavy Teaming

CLEMENS TEAMING & STORAGE CO 14 City square (see page 514)
TAUNTON TEAMING CO 18 High (see side lines)

Contractors for Digging, &c

Conaty James 2d, 10 Grant
REILLY JAMES 21 Presbrey av (see page 513)
Taunton Building Stone Co 10 Prescott
Taunton Construction Co 5 Post Office square

Contractors & Builders

ALGER CHARLES T 14 West Britannia (concrete, see page 501)
BOURNE HORACE B 268 Winthrop (see page 503)
BRIGGS ABRAM T 86 Winthrop (see page 503)
CRAPO HENRY G 8 Crapo (see page 497)
HARMON & HOPKINS 28 Main (see page 499)
JUDGE JAMES D 167 Washington (see page 502)
LOCKWOOD JOE 16 McSoley av (see page 497)
SCANLON JOHN R 6 Sumner (see page 501)
SULLIVAN DANIEL J 83 Broadway (see page 498)
WILLIAMS FRANKLIN D 50 Weir (see page 496)
WITHERELL L M & SONS 29 Court (see page 499)
WOOD ARTHUR H 14 Trescott (see page 497)

Cooper

Macomber Horace N 81 East Water

Co-operative Banks

(See Banks, Co-operative)

Copper Manufacturers

Taunton-New Bedford Copper Co West Water near Third

Bristol County Business School 43 City Sq.
DAY AND EVENING SESSIONS, HIGH STANDARDS, GUARANTEED METHODS, ENTER NOW

PIERCE HARDWARE CO. Agricultural Implements and Seeds

WE MOVE ANYTHING

HOUSEHOLD GOODS A SPECIALTY

Taunton Teaming Co
MOTOR TRUCK SERVICE

Cordage

CHURCH T L & J H 238 Weir branch 7 do (see page 494)
PIERCE HARDWARE CO 8 Union block (see foot lines)
STAPLES COAL CO Crocker bldg 35 City sq 10 West Water 28 Dana 52 Cottage and 97 Old Colony av E T (see back of book and page 525)

Cotton Goods Manufacturers

(See also Yarn Manufacturers)

Atlas Buckram Co 19 Spring (hat buckram)
Corr Mfg Co Middleboro av near Caswell (cotton goods)
Oakland Mills foot of Mill lane at Oakland (colored goods)
Old Colony Mfg Corp 25 Adams (grey goods and yarns)
Westville Spinning Co Westville (cotton yarns)
Whittenton Mfg Co Whittenton near Warren (colored goods)

Cotton Machinery Manufacturers

MASON MACHINE WORKS Oak near Central depot (see page 491)

Cotton & Cotton Waste

Corr Peter H 38 Court
N E Cotton Yarn Co 6 Wales

Counselors

(See Lawyers)

Creameries

CRYSTAL CREAMERY CO 29 Broadway (see page 508)

Crockery, China & Glassware

PECK-LEACH FURNITURE CO 37 Main (see back cover)
REED N R CO 24 Winthrop (see side line front cover)
TAUNTON HOUSE FURNISHING CO 109–111 Bay (see page 495)

Crucible Manufacturers

Bay State Crucible Co Presbrey's court
TAUNTON CRUCIBLE CO Hamilton C Carpenter treas 89 West Water near Second (see page 492)

Cutlery

PIERCE HARDWARE CO 8 Union blk (see foot lines)
PRESBREY-FIELD CO 13–17 Broadway (see back cover)
WASHBURN F R CO 31 Main (see top line on front cover)

Dead Animals Removed

CASTLE BROS 16 Dexter av (see page 512)

Decorators

DAVIS H L COMPANY 36 Main (see page 502)
MORSE JOHN ERNEST 12 Linden (see page 502)

Everything in the Contract Guaranteed
Nothing Estimated
Met. Life Ins. Co

Dentists

Bay State Dental Co 18 Broadway
Carey Charles J room 11 City Hotel
Clark Edwin N 36 Main
Conroy James J 55 Main
Cook William H 18 Broadway
Davis Charles F 8 West Britannia
Dickerman C R 46 City square
Dickerman R W 22 Main
Dickerman W T 22 Main
Duffy Earle B 103 Bay
Farley James P 36 Crocker bldg
Flynn Edmund F 14 City square
Gillon John B 48 Broadway
Hammett Charles W 2½ Main
McKeon John F 1 Broadway
Mann Albert E 18 Broadway
Mitchell Matthew J 56 City square
Moore Horace D 2 Trescott
Rand Percy L 3 City square
Strout Byron H 110 Weir cor High
Swig Hyman B 2 Boylen's block Bay street

Die Makers

LANE BOILER & MACHINE CO 62 Weir (see page 504)

Dobby Pegs

NELSON W H & SON 6 Porter (see page 500)

Dog Dealers

Babbitt Annie L Mrs 77 Cohannet
Church H Fred 20 Plain

Doors, Windows, Sash, Blinds, Etc

SANDERS CLINTON V 68 Weir (see page 504)
TAUNTON PLANING MILL CO 1 Hill (see page 501)
WILLIAMS A G & CO rear 62 Weir (see page 500)

Drain Builder

GOUDREAU MARCEL Agricultural av near Fair Grounds (see page 479)

Drain & Sewer Pipe

(See Sewer & Drain Pipe)

Draperies

DAVIS H L COMPANY 36 Main (see page 502)
PECK-LEACH FURNITURE CO 37 Main (see back cover)

Dressmakers

Andrews William T Mrs 1 State
Arue Henrietta E 6 Grove
Atwood Adaline M 96 School
Ayers John B Mrs 15 Madison
Babbitt Fannie A 56 Washington
Bearse A W Miss 45 Winthrop

BRISTOL COUNTY BUSINESS SCHOOL
Competent instructors, excellent equipment, thorough work
43 CITY SQ.

PIERCE HARDWARE CO.
GUNS, AMMUNITION AND SPORTING GOODS

Dressmakers—Continued

WE MOVE ANYTHING

Blakely Minnie F Mrs 106 Bay
Boucher Euphemie Mrs 6 Vaillancourt
Boulton Addie T 276 Cohannet
Briggs Dora I 17 First
Brunelle Ida Mrs 74 E Water
Buckingham S M Mrs 286 Winthrop
Caddell Margaret A Mrs 84 Bay
Capron Eleanor C 103 Walker
Cordner Mabel E 7 Washington court
Coyle Annie A 13 Friend
Cunningham Cora E 22 Purchase
Curtin Mary A 50 Plain
Devereaux Ellen A 191 Weir
Dorgan Abbie A 39 Plain
Dow Helena P Mrs 6 Gazette bldg
Dunn Mary 356 Washington
Faille Georgianna Mrs 352 Winthrop
Fountain Elmira Mrs 70½ Main
Francis Anna A 470 Winthrop
Gaffney Mary A 161 Bay
Galvin Ellen A 123 Winthrop
Gillon Bridget M Mrs 52 Broadway
Gooch Harriet F Mrs 53 Clifford
Gough Fannie E Mrs 221 High
Grise Mary L 8 Mador av
Harnden Bertha E Mrs 120 Cohannet
Harrison Emily Mrs 87 Weir
Hathaway Margaret L 23½ Couch
Hearey Mary E 152 Somerset av
Hinckley Lina V Mrs 6 Winthrop
Jamison Mittee A 42 Jackson
Kelly Mary E 221 High
King Catherine Mrs 26 Dean
Leonard Elizabeth E Mrs 10 Cedar
McKeon Mary A 16 Church
McMahon Abbie T 6 Webster
Maher Bridget M 27 Shores
Milot Flora M 19 School
Mitchell Annie M Mrs 41 Union
Murray Margaret 16 Madison
Nadeau Josephine Mrs 85 Bay
O'Mara Helen L, Fayette place
Perreault Sophie Mrs 28 Lawrence
Pratt Mary A 117 Winthrop
Quillen Elizabeth R 20 Fourth
Randolph Nellie F Mrs 8 Coram
Rockett Margaret J 47 Porter
Rose Idella 145 Broadway
Ryan Annie 19 Park
Santos M I Mrs 7 Franklin
Scanlan Alice D 71 Broadway
Sherry Thomas H Mrs 25 White
SKINNER N H CO 66–68 Main (see inside front cover)
Smith Mary A 10 Charles
Staples Gertrude E 14 First
Thresher Alice B Mrs 13 Belmont

STACKS, ENGINES, BOILERS ERECTED

Taunton Teaming Co
MOTOR TRUCK SERVICE

METROPOLITAN Sells Monthly Income to Replace your Earnings

Dressmakers—Continued

Tinkham A L Mrs 53 Washington
Toner Cassie F 9 Pleadwell
Turner Margaret Mrs 56 Broadway
Vaughan Alice 99 Bay
Welch Mary E 18 Briggs
Wood Lucy C 5 Crocker bldg

Drill Manufacturers

LINCOLN-WILLIAMS TWIST DRILL CO Arlington near Dean-st station (see page 493)
NEW PROCESS TWIST DRILL CO 34 Court (see page 493)

Druggists

BARKER A J COMPANY Union block 17–19 Main (see front cover)
BOURGEOUS VITAL J 62 Middleboro av (see page 494)
CARPENTER'S PHARMACY 10 Main (see page 494)
Coffin Arthur P 39 City sq
GOLDTHWAITE CHARLES H 10 City square and 120 Bay (see page 495)
GUILLO FRANK W 21 West Water (see page 494)
HANSON & CO City Hotel bldg cor Broadway (see page 494)
MULHERN'S PHARMACY 5 Broadway (see page 494)
People's Drug Store 1 Bassett block Bay street
RIPLEY & BRIGGS 19 City square (see page 494)
St Mary's Sq Drug Co Inc 1 St Mary's sq
Webber Alfred W 3 Main
Whittenton Drug Co 150 Bay

Dry Goods

Abelsky Barnard 116 Whittenton
Assiran Mat 8½ Cedar
Boston Store, C M Morse 49 to 51 Main
Despin Alfred J 199 Bay
Ducharme Elie J 145 Bay
Goldstein Harris 62 Old Colony av
Goldstein Levi 147 Bay
Goldstein & Antine 19 Cohannet
Gray Janet 116 Bay
Gregg & Waterman 83 Main
Marquis Cecile 64 Middleboro av
SKINNER N H CO 66 and 68 Main (see inside front cover)
Taunton Remnant Co 3 Barton
Thomas E A & Co 77 and 79 Main
Thomas Moses 34 Purchase
Zwetchkenbaum Joseph 108 Bay

Drying Machinery (Textile)

CELL DRIER MACHINE CO south end W Water (see page 490)

Dyers & Scourers

Eatough John & Son 23 Spring
Odams & Co 20 Cohannet
SAVOY CLEANING CO The 23 Cohannet (see page 495)
Taunton Dye Works & Bleachery Co 32 Washington

PIERCE HARDWARE CO.
LEATHER BELTS AND LACES

BRISTOL COUNTY BUSINESS SCHOOL
A square deal to all. Positions secured for graduates.
43 CITY SQUARE

WE MOVE ANYTHING

EXPERTS IN OUR LINE

Taunton Teaming Co.
MOTOR TRUCK SERVICE

Dynamos & Motors

BERTHIAUME DAVID 66 School (see page 477)
PRESBREY-FIELD CO 13–17 Broadway (see back cover)

Electric Light Company

Taunton Municipal Lighting Plant, West Water near Fifth and 12 Mechanic lane Dr Michael C Golden manager office School cor Leonard salesroom 101 Main

Electrical Construction

BERTHIAUME DAVID 66 School (see page 477)
PRESBREY-FIELD CO 13–17 Broadway (see back cover)

Electricians & Supplies

BERTHIAUME DAVID 66 School (see page 477)
Foster Victor A 28 Broadway
Nichols Albert J 14 P O square
PIERCE HARDWARE CO 8 Union block (see foot lines)
PRESBREY-FIELD CO 13–17 Broadway (see back cover)
WASHBURN F R CO 31 Main (see top line front cover)

Electro Plated Ware

POOLE SILVER CO 104 Whittenton (see page 492)

Employment Offices

Galligan Catharine 18 Pleasant
O'Boyle Mary A Mrs 8 Main

Engravers

WILBUR FRANK M Court House blk 18 Broadway (see p 481)

Experimental Work

LANE BOILER & MACHINE CO 62 Weir (see page 504)

Expresses

ADAMS EXPRESS COMPANY 7 City sq (see front cover)
ASHLEY & FIELD EXPRESS CO 78 Main (see page 512)
Bay State Street Railway Co Electric Express, Mechanic lane
CASTLE BROS 16 Dexter av (see page 512)
CLEMENS TEAMING & STORAGE CO 14 City square and 31 and 34 North Pleasant (city, see page 514)
Lovell Frank 33 Bay
McKOUNE BROTHERS 193 and 195 Washington order box 19 City square (see side line on front cover)
MORRIS EDWARD W 22–24 Cohannet (see page 495)
TAUNTON TEAMING CO 18 High opp depot (see side lines)

Eyelet Makers

Caseley & Nelmes end Agricultural av
Hughes Eyelet Co 178 Weir

Fancy Goods

Gift Shop & Tea Room 38 Main
ROBERTSON & TAYLOR 85 Main (see page 485)

Metropolitan Life Ins. Co. PARTNERSHIP INSURANCE

Fencing

ANCHOR POST IRON WORKS 79 Milk Boston (see page 523)

Fertilizers

PRESBREY BROS 3–17 East Water (see page 508)

Fire Brick Manufacturers

(See also Stove Lining Mfrs)

PRESBREY STOVE LINING CO 212 Somerset av (see page 493)

Fire Clay

PRESBREY STOVE LINING CO 212 Somerset av (see page 493)

Fire-Place Work

HARMON & HOPKINS 28 Main (see page 499)

Fish & Oysters

BROADWAY FISH MARKET 27 Broadway (see page 509)
Chadwick Clifton S 107½ Bay
Chase James L 59 Ingell
Corrigan Francis H 38 Washington
Eldridge Nathan H 340 Winthrop
Fostin John 75 Winter (cart)
HYLAND THOMAS D & CO 27 Broadway (see page 509)
Silva Joseph end South street
Silva J E 5 West Water
Stewart Robert E 54 Liberty (cart)
TAUNTON PUBLIC MARKET CO 12 Main (see page 509)
Townsend William C 22 Weir
TRIPP BROTHERS 29 West Water (see page 508)

Five & Ten Cent Store

Woolworth F W Co 11 and 12 City square

Flagging Stones

SULLIVAN JOHN B & SON 129 and 131 Washington (see page 507)

Florists

Borden Clark P 12 Purchase
Burt Henry F 63 Burt (dahlias)
Connolly Bernard J 201 Somerset av
Dean P Evarts 22 Clinton
McAloon Alexander S 140 Oak
Nixon James A 25 Chase (gardener)
Padelford Andrew 28 Middleboro av
Rose Edwin F 4 Main and 100 Bay
Shea Michael 22 Union
Snow Daniel C 9 West Britannia
Story A T & Co 135 Berkley
Taunton Green Houses 151 Weir

Pierce Hardware Co. FINE CUTLERY

BRISTOL COUNTY BUSINESS SCHOOL
A Wide Awake, Progressive, Up-to-date Commercial School
43 CITY SQUARE

WE MOVE ANYTHING

Flour & Grain Dealers

COBB, BATES & YERXA CO 1 and 2 City square (see page 508)
GALLIGAN JAMES P CO 24 Tremont (see page 510)
MILOT A & SON 17 School (see page 510)
PAULL J & CO 26 West Water (wholesale, see page 510)
PRESBREY BROTHERS 3–17 East Water (see page 508)
Richards Elijah E 44 West Water (storage)
TAUNTON GRAIN CO First st near R R (see page 511)
WOOD STANLEY GRAIN CO rear 3 Broadway (see page 510)

Food for Live Stock & Poultry

White Food Co 223 Cohannet

Foreign Exchange

ADAMS EXPRESS COMPANY 7 City square (see front cover)

NOTHING IS TOO LARGE NOR TOO SMALL

Foreign Express

ADAMS EXPRESS COMPANY 7 City square (see front cover)

Foundry Supplies

PIERCE HARDWARE CO 8 Union block (see foot lines)
PRESBREY-FIELD CO 13–17 Broadway (see back cover)

Freight Forwarders

ADAMS EXPRESS COMPANY 7 City square (see front cover)
TAUNTON TEAMING CO 18 High (see side lines)

Fresco Painters

DAVIS H L COMPANY 36 Main (see page 502)

Taunton Teaming Co
MOTOR TRUCK SERVICE

Fruit Dealers

Anastos Christo 144 Bay
Bosi Cesare P 34 Broadway
BOSTON FRUIT STORE Orsi Bros & Co props 16 City sq (see page 509)
Cohen Samuel 13 West Water
Dimitri Louis 1 Summer
Fagan Mary A Mrs 75 West Water
Goldman Sam 8 High
Kristo Anthony 126 Bay
Nicoli Charles 45 Cohannet
ORSI BROS & CO 16 City sq (see page 509)
Peter Bros 140 Bay
Stavros Louis 12 Weir

Furnaces & Ranges

Dary Harrie S 41 Harrison av (wholesale)
DIGHTON FOUNDRY CO 42–54 South st North Dighton (see page 505)
NORTH DIGHTON CO-OPERATIVE STOVE CO 1 to 5 Railroad av near North Dighton depot (see page 505)
WHITMARSH IRVING F 64 Weir (see page 524)

METROPOLITAN LIFE INS. CO. 21-24 Crocker Building

Furniture Dealers

Baron Abram 25 Washington
Barry James H 37 Weir
Careless Joseph T 45 Weir (seeondhand)
Dana Furniture Co 56 Main
Jones Hiram G 18 Railroad av ward 1
LEWIS JAMES E 26 Main (office furniture, see page 480)
Packard A O 65 Broadway (secondhand)
PECK-LEACH FURNITURE CO 37 Main (see back cover)
REED N R CO 24 Winthrop (see side line on front cover)
Sharkey John H 141 W Britannia
TAUNTON HOUSE FURNISHING CO 109–111 Bay (see page 495)
Washburn Charles H 25 Main
West Luther B & Co 62 Weir

Furniture Movers

CASTLE BROS 16 Dexter av (see page 512)
CLEMENS TEAMING & STORAGE CO 14 City square and 31 and 34 North Pleasant (see page 514)
McKOUNE BROTHERS 193 and 195 Washington order box 19 City square (see side line on front cover)
TAUNTON TEAMING CO 18 High opp depot (see side lines)

Furniture Packers

McKOUNE BROTHERS 193 and 195 Washington order box 19 City square (see side line on front cover)

Furniture Repairer

PARK WILLIAM 34 Cohannet (see page 502)

Garages

CARLOW AUTOMOBILE CO 51–59 Weir (see page 483)
GRIGOR GEORGE W 5 Parkin's court (see page 483)
PECK & WHITE 29–35 Weir (see page 483)
PERRY AUTO CO Post Office sq (see page 483)
ROBERTSON MOTOR CAR CO 31 School (see page 482)
S & M GARAGE rear 6 Pleasant (see back cover)

Gas Company

TAUNTON GAS LIGHT CO 41 City square (see page 521)

Gas Fixtures & Fittings

MACOMBER CHESTER W 77 County (see page 505)
PRESBREY-FIELD CO 13–17 Broadway (see back cover)
TAUNTON GAS LIGHT CO 41 City square (see page 521)
WHITMARSH IRVING F 64 Weir (see page 524)

Gas, Steam & Water Pipe Fitters

CUMMINGS BERTRAND N 520 Somerset av (see page 504)
McMAHON JAMES E & CO 12 Trescott (see page 505)
MACOMBER CHESTER W 77 County (see page 505)
PARK W R & SON 19 Court (see page 504)
PERRA BROS 24 School (see page 504)
WHITMARSH IRVING F 64 Weir (see page 524)
WORDELL PLUMBING CO 46 Weir (see page 504)

BRISTOL COUNTY BUSINESS SCHOOL, 43 City Square
Supplies business men with competent bookkeepers or stenographers

PIERCE HARDWARE CO. Foundry and Blacksmiths' Supplies

WE MOVE ANYTHING

Gas & Gasoline Engines

Ormsbee A A & Co 35 Vernon

Glass Eyes

Mason John F 210 Broadway

Glass & Metal Signs

HUTCHINS WILLIAM E 38 Main (see page 503)

Grading & Excavating

REILLY JAMES 21 Presbrey av (see page 513)

Grain, Hay & Feed

MILOT A & SON 17 School (see page 510)
TAUNTON GRAIN CO First street near R R (see page 511)
WOOD STANLEY GRAIN CO rear 3 Broadway (see page 510)

LIME AND CEMENT

Granite & Marble Dealers

Philbin James H 11 Winter
Reagan Jeremiah F 292 Washington
RICHARDS JOHN R 10 Cedar (see page 506)
SULLIVAN JOHN B & SON 129 and 131 Washington (see p 507)

Granolithic Work

ALGER CHARLES T 14 West Britannia (see page 501)
HARMON & HOPKINS 28 Main (see page 499)

Gravel & Loam

REILLY JAMES 21 Presbrey av (see page 513)

Grocers (Wholesale)

GALLIGAN JAMES P CO 24 Tremont (see page 510)
PAULL J & CO 26 West Water (see page 510)
TAUNTON WHOLESALE GROCERY 2 Howard (see page 511)

Taunton Teaming Co.
MOTOR TRUCK SERVICE

Grocers (Retail)

Alves Jesse 98 Weir
Beaulieu Pierre F 17 Pleadwell
Beauvais Napoleon 86 Whittenton
Benoit Ferdinand 226 Broaway
Bernier Clara Mrs 3 Caswell
Besbris Abraham 16 Washington
Bettencourt Manuel S 30 School
Bosquet Levi O 70 Whittenton
Branchini Anselmo 32 Mason
Bullock Benjamin 77 Weir
Butler Annie 99 Tremont
Carr John J, Washington cor Purchase
Charrette Joseph 39 Bay
COBB, BATES & YERXA CO 1 and 2 City square (see page 508)
Cooperstein Abram 56 Winter
Cooperstein M & S 66 Court
Courcy Charles jr 196 Bay
Cyr Josephat A 431 Washington
Dechene Clara Mrs 24 Waverly
DeGouveia Manuel 64 Winter

Metropolitan Life Ins. Co. All Contracts Provide for Annuities

Grocers, Retail—Continued

Dias Joseph L 222 School
Dionne Joseph J 26 Whittenton
Doherty William A 138 Bay
Ellis Eli 36 Cottage
Enos Manuel 323 Somerset av
Evans George E 56 Old Colony av E T
Fleming Bridget A 159 Washington
GALLIGAN JAMES P CO 24 Tremont (wholesale, see page 510)
Gammons & Moore 124 Cohannet
Gammons & Simmons 111 Weir
Gebau Mary L Mrs 187 School
Goncalves Laury J 205 School
Goudreau Marcel Mrs, Agricultural av near Fair Grounds
Heher M J 1 Agricultural av
Higgins M A 10 State
Importers Bazaar 17 City sq
Jacques Kristian 80 Whittenton
Kaplan Joseph 80 High
Kennedy R A Mrs 8 Chase
Kew Annie Mrs 215 Winthrop
Kingsbury Annie V Mrs 215 Tremont
Kos Jan 90 Whittenton
Lavallee Annie M Mrs 25 Waverly
Lefort W H Mrs 274 Broadway
Lincoln Charles H 49 and 51 Bay
Lincoln J Otis 105 Main
McGuire Susan I 39½ Bay
McHugh John E Mrs 278 Washington
Macomber Henry B 60 County
Majkut & Kulpa 55 Court
Matthews Henry T 49 W Water
Meehan Frank M 2 Fourth
Munday Henry Mrs 32 Wales
Nickerson Adelbert Mrs 131 W Britannia
O'Connor J J 2 Old Colony av
O'Keefe John J Mrs 44 Jefferson
PAULL J & CO 26 West Water (see page 510)
Pelletier Frederick A 166 Bay
Pietras Adam 120 Whittenton
Pina Bros 68 East Water
PRESBREY BROTHERS 3 to 17 East Water (see page 508)
Rebello Cyriaco 185 School
Reilly Thomas P & Co 46 Washington
Rocha Frank M 42 Old Colony av
Rose John A 87½ Winter
Rose John D 177 Somerset av
Rose John S 193 School
Russell John 77 Tremont
Sandello Quinto 39 Hart
Sears Fanny Mrs 179 Somerset
Silva Frank J 201 Washington
Singer Joseph 67 Broadway
Sposini Nazzarino 55 Shores and 26½ Hart
Schwambach Frederick 15 Purchase
Taunton Co-operative Grocery Co 94 High
TAUNTON PUBLIC MARKET CO 12 Main (see page 509)

BRISTOL COUNTY BUSINESS SCHOOL, 43 City Square
SCIENTIFIC ACCOUNTING, SALESMANSHIP, STENOGRAPHY,
COURT REPORTING, CIVIL SERVICE WORK, TELEGRAPHY

PIERCE HARDWARE CO.
Electric Batteries, Bells and Wire

Grocers, Retail—Continued

WE MOVE ANYTHING

TAUNTON WHOLESALE GROCERY 2 Howard (see page 511)
Thomas José L 216 School
Trott Mona E, Harrison av cor East Walnut
Troy John 94 Whittenton
Turner & Irvine 118 Bay
Vaillancourt John B 123½ East Water
Virviski Antoni Mrs 42 Cottage
Walker Lewis B 157 Walker
Walsh Agnes I 357 Washington
Walsh Daniel F 52 Adams
Walsh Thomas F 6 Bassett blk
Waters William H 41 Grove
Westgate R Frank, Turner st E T
Williams Frank B, Precinct near Lakeville line
Witherell G L & Son 367 Tremont
Wojtowicz Antone 66 Middleboro av
Wood George H 360 Tremont
Yelle Arthur J 3 Washington
Zubal Andrew 88 VanBuren
Zubal & Wladyka 47 Jackson

HAY AND STRAW

Hack & Livery Stables

CAHALAN JOHN J 16 Howard (see page 517)
CHURCH & BURT STABLE P J Clark prop 37 Cohannet (see page 513)
MORRIS EDWARD W 22–24 Cohannet (see page 495)

Hairdressers, Ladies'

(See also Barbers)

Helt Jennie H Mrs 17 Union (electrolysis)
Webster C W Mrs 89 Main

Hardware Dealers

Aspinwall George P 5 Sharkey & Carey's block
Childs W H 152 Winthrop (wholesale)
FITZGERALD JOHN M CO 47 West Water (see page 502)
PIERCE HARDWARE CO 8 Union block (see foot lines)
PRESBREY-FIELD CO 13–17 Broadway (see back cover)
WASHBURN F R CO 31 Main (see top line on front cover)

Taunton Teaming Co.
MOTOR TRUCK SERVICE

Hardwood Floors

WOOD ARTHUR H 14 Trescott (see page 497)

Hardwood Lumber

WILLIAMS A G & CO rear 62 Weir (see page 500)

Harness & Saddle Makers

BROWNELL & BURT 12 Washington cor Hodges av (dealers, see back cover)
Donaghy Robert J 7 West Water
McDonough Owen 15 Weir
McLean Alexander F 60 Weir
PECK & WHITE 29 to 35 Weir (see page 483)
Turner Albert J F 7 Dean av
Whitters Edward Estate 30 Broadway

Business Contracts for Business Men Metropolitan Life Ins. Co.

Hats, Caps, Furs, &c

BON MARCHE D Wienert prop 146 Bay (see page 495)
COLBY'S 21 and 23 Main (see page 485)
MILLER BROS 3 Broadway (see page 485)
TALBOT COMPANY The 52 and 54 City square (see page 485)

Hay & Straw

Lafrance E D 13½ Lawrence
MILOT A & SON 17 School (wholesale and retail, see page 510)
TAUNTON GRAIN CO First near Railroad (see page 511)
WOOD STANLEY GRAIN CO rear 3 Broadway (see page 510)

Health Insurance

BULLARD FRANK A D rm 14 Taylor bldg (see page 481)

Heating Apparatus

Boston Gas Generator Co 86 Main
DIGHTON FOUNDRY CO 42–54 South st N Dighton (see page 505)
NORTH DIGHTON CO-OPERATIVE STOVE CO 1 to 5 Railroad av near North Dighton depot (see page 505)
PARK W R & SON 19 Court (see page 504)
PERRA BROS 24 School (see page 504)
WHITMARSH IRVING F 64 Weir (see page 524)
WORDELL ELI & SON 16 Cohannet (see page 505)

Heel Manufacturers

Interchangeable Rubber Heel Co rear 82 Weir

Hides & Tallow

Taunton Tallow Co Wales cor Mason

Honey & Beeswax

Bassett Elmer 71 Weir

Horse Clothing

PECK & WHITE 29 to 35 Weir (see page 483)

Horse Dealer

Bills Horatio C 25 Court

Horse Shoers

(See Blacksmiths)

Hospitals

Morton Hospital 88 Washington
Taunton State Hospital, Morton opp Hodges av

Hot Water Heating Apparatus

MACOMBER CHESTER W 77 County (see page 505)
PARK W R & SON 19 Court (see page 504)
WHITMARSH IRVING F 64 Weir (see page 524)

PIERCE HARDWARE CO.
IRON AND STEEL

BRISTOL COUNTY BUSINESS SCHOOL
A square deal to all. Positions secured for graduates.
43 CITY SQUARE

WE MOVE ANYTHING

Hotels

ALBION HOUSE Mrs Nellie T Green prop 9 and 15 Leonard (see page 517)
American House 11 School
CITY HOTEL Joseph H Clark prop City square cor Broadway (see front colored page)
Cosmopolitan House, D E Murphy prop 22 Washington
Hazelton The, George B Hayes prop 42 Cohannet
Norfolk House, D C Nichols prop 105–107 Bay
Park Hotel, Joseph W Burns prop 48 City square
Taunton House 40 City square
Washington Hotel, Wm A Hewitt prop 24 Washington
Winthrop The, Edwin F Walker 49 Winthrop

House Finish

SANDERS CLINTON V 68 Weir (see page 504)
TAUNTON PLANING MILL CO 1 Hill (see page 501)
WILLIAMS A G & CO rear 62 Weir (see page 500)

TRUCKMEN AND RIGGERS

House Furnishing Goods

PECK-LEACH FURNITURE CO 37 Main (see back cover)
REED N R CO 24 Winthrop (see side line front cover)
TAUNTON HOUSE FURNISHING CO 109–111 Bay (see page 495)
WHITMARSH IRVING F 64 Weir (see page 524)

Ice Cream

CUSHMAN FRED H rear 28 Broadway (see page 484)
LEONARD P F Estate 35 Main (see page 484)
Martin George H 101 Bay
THEROUX LOUIS M 12 Post Office sq (see page 494)

Taunton Teaming Co
MOTOR TRUCK SERVICE

Ice Dealers

Barstow Henry P 23 Middleboro av
Crane Abel F 125 Burt
Crane George A 125 Burt
Crystal Ice Co 4 Jackson
Holmes Oliver I 287 Tremont
Nolin M Ice Co 15 Garfield
PEIRCE CHARLES D High cor Cohannet and 38 Middleboro av (see front cover)
Silva Manuel N 180 Hart
TAUNTON ICE CO Robert H White manager 25 Court (see front edge and page 511)
White Harlus B 17 Lothrop
Wood Arthur W 101½ Bay

Importers

LEHAN D F & CO 4 Broadway (see page 517)

Insurance Agents

ARDEN THOMAS H Metropolitan Life Ins Co 21–22–23–24 Crocker bldg (see page 478 and foot lines)
AUSTIN J LEWIS 24 Taylor bldg (see page 478)

METROPOLITAN Sells Monthly Income to Replace your Earnings

Insurance Agents—Continued

BLAKE ALDEN H 7 Weir (see page 481)
BROWNELL CHARLES F Lincoln av N Dighton (life and fire, see page 481)
BULLARD FRANK A D rm 14, Taylor bldg (life, fire, health and accident, see page 481)
CAMPION MICHAEL 5 Main (see page 479)
COUCH LEONARD C 4 City square (see page 478)
Dorgan Jeremiah C 2 Taylor bldg
EARL C H & CO 5 Main (see page 480)
ELDRIDGE JOHN H & CO 32–33 Crocker bldg (see page 479)
Gabriel S L & Co 8 Bristol County Bank bldg
HAMMOND MORSE & CO 43 City square (fire, life and accident, see page 479)
JACKSON E T & CO 38 Crocker bldg (see page 479)
Leonard Manlius B 43 City square rm 7
O'Hearne John 31 Cohannet
Reichenberg George W 14 Fayette place
Richardson William D 13 Rand block
TALLMAN J R & CO Bristol County Bank bldg (see page 478)
Walker George L 39 Crocker bldg
Westlake Emery W 18 Harrison
WILLIAMS G & CO 4 Rand block 1 Broadway (see page 480)
WOOD BENJAMIN L 8 Court (see page 481)

Insurance Companies

Boston Mutual Life Ins Co 16 Crocker bldg
CONNECTICUT MUTUAL LIFE INS CO Michael Campion agt 5 Main (see page 479)
EQUITABLE LIFE INSURANCE CO John H Eldridge & Co agts 32–33 Crocker bldg (see page 479)
John Hancock Life Ins Co 15 Crocker bldg
METROPOLITAN LIFE INSURANCE CO Thomas H Arden supt 21–22–23–24 Crocker bldg (see page 478 and foot lines)
NEW YORK LIFE INS CO C F Brownell general agent Lincoln av N Dighton (see page 481)
NORTHWESTERN MUTUAL LIFE INS CO E T Jackson & Co agents 38 Crocker bldg (see page 479)
Prudential Ins Co of America 1B Taylor bldg

Iron Castings

CELL DRIER MACHINE CO south end W Water (see page 490)

Iron Fences, Railings, Gates & Grilles

ANCHOR POST IRON WORKS 79 Milk Boston (see page 523)

Iron & Steel

PIERCE HARDWARE CO 8 Union block (see foot lines)
PRESBREY-FIELD CO 13–17 Broadway (see back cover)

Jewelry Manufacturers

Hodges H G Co rear 82 Weir (pearl)
Taunton Pearl Works 35 Vernon

BRISTOL COUNTY BUSINESS SCHOOL
43 CITY SQUARE
Has successfully trained young men and women for seventeen years.

PIERCE HARDWARE CO.
MACHINISTS' and CARPENTERS' TOOLS

ANYTIME
ANYWHERE

Jewelry, Watches & Plate

Beers Stephen G 6 Main
Finnegan John T 43 Main
Homer George E 63 Main
McDonald Edward 52 Main
Messier Henry 140 Bay
Rivard A F 50 City square
Tisdale E D & Son 9 Main
Walker Erastus M 24 Main

Jig & Band Sawing & Turning

TAUNTON PLANING MILL CO 1 Hill (see page 501)
WILLIAMS A G & CO rear 62 Weir (see page 500)

Job Wagons

CASTLE BROS 16 Dexter av (see page 512)
McKOUNE BROS 193 and 195 Washington and order box 19 City square (see side line on front cover)

Junk Dealers

Berman Bros 24 Monroe
BERRY JAMES A & SON 4 Taylor bldg and 11 Bennet (wholesales, see page 514)
Keith Alfred D 124 Fremont
Klein Abraham 7 Broadway av
Leonard Horace B 200 Plain near Berkley line
Martin Edward F 38 Plain (bottles)
Mason Frank 137 Highland
Murtagh Thomas 30 Annawan
Rozin Barney 27 Washington
Thrasher Charles S 54 Berkeley

Taunton Teaming Co
MOTOR TRUCK SERVICE

Justices of the Peace

(See also Misc Dept, page 63)

BLAKE ALDEN H 7 Weir (see page 481)
BROWNELL CHARLES F Lincoln av N Dighton (see page 481)
REILLY PHILIP H Taylor bldg, City square (see page 489)

Kaolin

PRESBREY STOVE LINING CO 212 Somerset av (see page 493)

Kindling Wood

PEIRCE CHARLES D High cor Cohannet and 38 Middleboro av (see front cover)
TAUNTON ICE CO Robert H White manager 25 Court (see page 511)
WILLIAMS A G & CO rear 62 Weir and 71 Ingell (see page 500)

Kitchen Furnishing Goods

BAKER TIMOTHY C 42 Main (see page 479)
PECK-LEACH FURNITURE CO 37 Main (see back cover)

Knit Goods Manufacturers

Lockstitch Hosiery Co 1 Howard
Taunton Knitting Co 97 Ingell
Whittenton Hosiery Co 30 Waverly (men's hose)

Metropolitan Life Ins Co. All Contracts Provide for Annuities

Ladies' Fancy Goods & Furnishings

BON MARCHE D Wienert prop 146 Bay (see page 495)
LUBY WILLIAM R & CO 75 Main (see page 484)
SKINNER N H CO 66 and 68 Main (see inside front cover)

Lamps & Fixtures

PECK-LEACH FURNITURE CO 37 Main (see back cover)
PRESBREY-FIELD CO 13–17 Broadway (see back cover)

Laundries

ANDERSON WILLIAM W 22 Franklin (see page 506)
EMPIRE WET WASH LAUNDRY Ralph W Clapp prop rear 44 Cottage (see page 506)
HOME WASHING CO Myrtle cor Mason (see page 507)
Jee Henry 42 Broadway
Lee Charlie 206 Middleboro av
Lee Dan 98 Whittenton
Lee Sam 40 Washington
Lee Sing 31A Cohannet
Loy Lee 27 Winthrop
MORTON BROS 6, 7 and 8 Post Office sq (see line on back cover)
NEW SYSTEM WET WASH LAUNDRY CO North av (see page 507)
TAUNTON COAT, APRON & TOWEL SUPPLY CO Myrtle cor Mason (see page 506)
TAUNTON STEAM LAUNDRY 6, 7 and 8 Post Office sq (see line on back cover)
Tom Charles 26 Weir
UNION HAND LAUNDRY 22 Franklin (see page 506)
Wer Charlie 149½ Bay
Wong Charlie 112 Bay
Yee Hong 6 Cedar

Lawyers

Alger Arthur M, Judge of Probate, Registry bldg Court street
AUSTIN FREDERICK E 24 Taylor bldg (see page 489)
BELLAMY WILLIAM A 3 Taylor bldg (see page 488)
COUGHLIN LEO H 14 City sq rm 21 (see page 488)
COUGHLIN RICHARD P 14 City sq rm 21 (see page 488)
~~**COUGHLIN & COUGHLIN** 14 City square rm 21~~ (see page 488)
CUSHMAN ELTON G 12A Crocker bldg (see page 486)
DAVISON WILLIAM J 5 City square (see page 488)
~~Feeney Timothy J 2 Crocker bldg~~
FOX FRANK B 26 and 27 Crocker bldg (see page 486)
~~**FOX WILLIAM H** 26 and 27~~ Crocker bldg (see page 486)
FULLER ALBERT 5 City square (see page 488)
~~**FULLER & DAVISON** 5 City square~~ (see page 488)
Galligan H W 61 Broadway
HAGERTY CHARLES C 1 and 2 Crocker bldg (see page 486)
HALL FREDERICK S 1 and 2 Crocker bldg (see page 486)
HALL STANLEY P 1 and 2 Crocker bldg (see page 486)
~~**HALL & HAGERTY** 1 and 2 Crocker bldg (see page 486)~~
HATHAWAY HAROLD F 5–7 Rand blk (see page 488)
KELLEY WILLIAM E 14 City sq room 22 (see page 489)
Lemaire Noah jr 4 City square
Leonard Abbott W 8 and 9 Crocker bldg
LINCOLN FRANK P 4 City square (see page 488)

Bristol County Business School 43 City Sq.
DAY AND EVENING SESSIONS, HIGH STANDARDS, GUARANTEED METHODS, ENTER NOW

PIERCE HARDWARE CO. Agricultural Implements and Seeds

Lawyers—Continued

Maxwell Francis H J 4 Columbus av
~~Nichols Frederick D 131 Weir~~
O'KEEFE D GADINER 39 Crocker bldg (see page 487)
O'KEEFE J HOWARD 39 Crocker bldg (see page 487)
~~**O'KEEFE & O'KEEFE** 39 Crocker bldg (see page 487)~~
REED SILAS D 23 Taylor bldg (see page 487)
REILLY PHILIP H 2 Taylor bldg City square (see page 489)
~~Smerdon Clarence J 8 Court~~
Sullivan John H 5 Main
SWIFT WARREN A 34 and 35 Crocker bldg (see page 488)
SWIG LOUIS 6 and 7 Crocker bldg (see page 489)
TINKHAM FRANK L Crocker bldg (see page 488)
TRACY JOHN B 61 Broadway (see page 487)
WARNER JOSEPH E 5–7 Rand block (see page 488)
WASHBURN CHARLES G 17 Crocker bldg (see page 486)
White Albert R 2d 43 City square room 5
White Everett S 43 City square room 5
~~White & White 43 City square room 5~~
Williams George F, Old Court House 15 Court street
WOODS WILLIAM S 5 Rand block 1 Broadway (see page 487)

Letter & Figure Manufacturers

Burbank Charles H 59 Harrison av (steel)
Pattern Letter Co The, Cushman st (metal)

Libraries

Bristol County Law Library 7 Court House
Taunton Public Library, Joshua E Crane librarian Pleasant st

Life Insurance

BULLARD FRANK A D rm 14 Taylor building (see page 481)

Lime & Cement

PRESBREY STOVE LINING CO 212 Somerset av (see page 493)
TAUNTON TEAMING CO 18 High (see side lines)

Liquors & Wines

BURNS E F & CO 134 Bay (see page 517)
Cronan P & Co 28 Weir
CURRAN PHILIP & CO 24 Weir (see page 516)
Driscoll Frederick H 40½ Broadway
DRISCOLL TIMOTHY F 61 West Water (see page 516)
LEHAN D F & CO 4 Broadway (see page 517)
McCarthy & Co 63 West Water
MASON'S HOTEL A F Higgins & Co 14 Weir (see page 516)
Reilly Co 34 Weir
Ryan M F & Co 66 Old Colony av
Smith Henry F & Co 13 School

Loans

BROWN ROBERT A 30 Hodges av (see page 480)

Locksmith

Eames Lewis D 63 Broadway

WE MOVE ANYTHING
HOUSEHOLD GOODS A SPECIALTY
Taunton Teaming Co
MOTOR TRUCK SERVICE
Everything in the Contract Guaranteed
Nothing Estimated
Met. Life Ins. Co

Loom Manufacturers

MASON MACHINE WORKS Oak near Central depot (see page 491)

Lubricating Oil

PIERCE HARDWARE CO 8 Union block (see foot lines)

Lumber

SANDERS CLINTON V 68 Weir (see page 504)
Simmons Charles S 7 Prospect pl and Railroad av near Dean st
WILLIAMS A G & CO 71 Ingell and rear 62 Weir (see page 500)

Machinery Castings

WHITE-WARNER CO 31 Tremont (see page 524)

Machinery Manufacutrers

Autoplate Co of America, Oak near Depot
Cell Drier Machine Co end of West Water
MASON MACHINE WORKS Oak near Central depot (see page 491)

Machinery Movers

CLEMENS TEAMING & STORAGE CO 14 City square and 31 and 34 North Pleasant (see page 514)
TAUNTON TEAMING CO 18 High opp depot (see side lines)

Machinists

LANE BOILER & MACHINE CO 62 Weir (see page 504)
MASON MACHINE WORKS Oak near Central depot (machinists' tools, see page 491)
Paul Edwin L 75 Broadway
Potter W R 13 Kilton
Strange E W & Co 4 Washington
Strange's Machine Works 36 Washington

Marble Workers

(See also Granite Dealers)

RICHARDS JOHN R 10 Cedar (see page 506)
SULLIVAN JOHN B & SON 129 and 131 Washington (see page 507)

Masons

BOURNE HORACE B 268 Winthrop (see page 503)
BRIGGS ABRAM T 86 Winthrop (see page 503)
Fielding Patrick 6 Alger
HARMON & HOPKINS 28 Main (see page 499)
JUDGE JAMES D 167 Washington (see page 502)
McCarthy Callaghan 254 Washington
Pierce Herbert N 153 Winthrop
Pierce Simeon A 94 Somerset av
SCANLON JOHN R 6 Sumner (see page 501)
Scanlon Joseph M 6 James
Scanlon Patrick R, 148 Hart

Massage

Oakes Phœbe 7 Spring
ZANTOW WILLIAM F 53 Broadway (see page 481)

PIERCE HARDWARE CO.
GUNS, AMMUNITION AND SPORTING GOODS

BRISTOL COUNTY BUSINESS SCHOOL
Competent instructors, excellent equipment, thorough work
43 CITY SQ.

STACKS, ENGINES, BOILERS ERECTED

Taunton Teaming Co

MOTOR TRUCK SERVICE

Master in Chancery

SWIG LOUIS 6 and 7 Crocker bldg (see page 489)

Mattress Manufacturer

Brady John L 3 Hill

Mausoleums

RICHARDS JOHN R 10 Cedar (see page 506)
SULLIVAN JOHN B & SON 129–131 Washington (see page 507)

Medicines

ALKALOL CO 141 Washington (see page 477)

Men's Furnishing Goods

BON MARCHE D Wienert prop 146 Bay (see page 495)
COLBY'S 21 and 23 Main (see page 485)
Coyle John T 23 West Water
MILLER BROS 3 Broadway (see page 485)
NEW STANDARD CLOTHING CO 95–97 Main (see page 495)
TALBOT COMPANY The 52 and 54 City square (see page 485)

Milk Dealers

Botelho Louis 223 Walker
Briggs William E 5 Joseph
Conway Austin J 1 Dunbar
Goff James H 18 South
Gould George H 492 Tremont
Keith George E 119 Norton av
Lemaire John J 47 Waverly
Lincoln Alfred N 215 County
Lincoln A B 129 Walker
Lincoln Reuben T 613 Bay
Morlock Bernard J 16 State
Moxon N B 27 Crane av
O'Connell John, Caswell near Precinct
O'Neill Daniel A 9 Bryant
Payne F F 151 Shores
Soper George O 19 Williams
Walker Elisha E 138 Walker
Williams Roger rear 345 Winthrop near Westville

Mill Printers

DAVOL PRINTING HOUSE 2½ Main and 3 School (see bottom line front cover)

Mill Supplies

BERRY JAMES A & SON 4 Taylor bldg and 11 Bennett (paper stock, see page 514)
Perry William C 5 Main
PIERCE HARDWARE CO 8 Union block (see foot lines)
PRESBREY-FIELD CO 13–17 Broadway (see back cover)

Milliners & Millinery

Arseneault Adeline M 138½ Bay
Carpenter S A Miss 16 Cedar
Crown Wholesale Millinery Co 3 Main

METROPOLITAN Sells Monthly Income to Replace your Earnings

Milliners & Millinery—Continued

Cushing Alice R 30 Harrison av
Daniels Josephine A 67 Main
Davis Hattie B Mrs 44 Main
Davis Kathryn A 8 Union
Dean Susan A 78 Winthrop
Donahoe Hannah 24 Whittenton
Donahoe Josephine 70 Main
Dyer Rosie M 81 Main
Eatough Mary E 73 Main
McMahon Anna Mrs 69 Main
Mansfield John W Mrs 102 Bay
Murray Ellen A 124 Bay
Neill Etta M 71 Main
ROBERTSON & TAYLOR 85 Main (see page 485)
Taunton Wholesale Millinery Co 2 Trescott
Wastcoat A F Mrs 57 Main

Modeler

Leach Louis L 18 Broadway room 11

Money Orders & Travelers' Cheques

ADAMS EXPRESS COMPANY 7 City square (see front cover)

Monumental Works

RICHARDS JOHN R 10 Cedar (see page 506)
SULLIVAN JOHN B & SON 129 and 131 Washington (see page 507)

Mortgages Negotiated

AUSTIN J LEWIS 24 Taylor bldg (see page 478)
WOOD BENJAMIN L 8 Court (see page 481)

Motor Boat Hardware & Supplies

PIERCE HARDWARE CO 8 Union block (see foot lines)

Motor Cycles & Supplies

PIERCE HARDWARE CO 8 Union block (see foot lines)

Mouldings & Brackets

TAUNTON PLANING MILL CO 1 Hill (see page 501)
WILLIAMS A G & CO rear 62 Weir and 71 Ingell (see p 500)

Music Teacher

(See also Teachers, Music)

CONANT HENRY L 78 Main (violin, see page 478)

Music & Musical Instruments

CONANT HENRY L 78 Main (see page 478)
Hern James P 52 Main
LINCOLN WILLIAM B 3 Post Office sq (see page 513)
LOTHROP L M 46 Main (see page 513)
Willey Everett E 17 Weir

PIERCE HARDWARE CO.
LEATHER BELTS AND LACES

BRISTOL COUNTY BUSINESS SCHOOL
A square deal to all. Positions secured for graduates.
43 CITY SQUARE

WE MOVE ANYTHING

EXPERTS IN OUR LINE

Taunton Teaming Co
MOTOR TRUCK SERVICE

Musicians

Cole's Orchestra 63 Cohannet
Hern's Orchestra 52 Main
McKenney's Band & Orchestra 67 Broadway
Nye's Orchestra 8 Franklin

Naphtha Cleansing

SAVOY CLEANING CO The 23 Cohannet (see page 495)

News Stands

CARLOW HARRY & CO 55–57 City square cor Weir
Davis James E 10 Broadway
Dolan Frank S 27 West Water
Dwyer James 143½ Bay
Galligan William H 114 Bay
Martin John T 31 West Water
Sumers James E 4 Sharkey & Carey's block Bay street
Union News Co, Central station
Wood George A 22 Broadway

Newspapers

TAUNTON DAILY GAZETTE William Reed & Sons Co publishers 5 to 9 Cohannet (see page 518)
TAUNTON HERALD-NEWS Taunton Evening News Co 9 Summer (see page 519)

Nickel Platers

Evans Stamping & Plating Co Cushman st near railroad track

Night Soil Contractors

Lord James 125 Crane av
Taunton Odorless Excavating Co 28 Jefferson

Notaries Public

(See also Misc Dept, page 64)

BELLAMY WILLIAM A 3 Taylor bldg (see page 488)
BLAKE ALDEN H 7 Weir (see page 481)
COUCH LEONARD C 4 City square (see page 478)
COUGHLIN LEO H 14 City square (see page 488)
COUGHLIN RICHARD P 14 City square (see page 488)
CUSHMAN ELTON G 12A Crocker bldg (see page 486)
DAVISON WILLIAM J 5 City square (see page 488)
DEAN RANDALL 38 Crocker bldg (see page 479)
FOX FRANK B 26 and 27 Crocker bldg (see page 486)
FOX WILLIAM H 26 and 27 Crocker bldg (see page 486)
FULLER ALBERT 5 City square (see page 488)
HAGERTY CHARLES C 1 and 2 Crocker bldg (see page 486)
HALL FREDERICK S 1 and 2 Crocker bldg (see page 486)
HALL STANLEY P 1 and 2 Crocker bldg (see page 486)
HATHAWAY HAROLD F 5–7 Rand block (see page 488)
HODGES ALFRED B Rand block room 4, 1 Broadway
KELLEY WILLIAM E 14 City square rm 22 (see page 489)
LINCOLN FRANK P 4 City square (see page 488)
O'KEEFE D GARDINER 39 Crocker bldg (see page 487)
O'KEEFE J HOWARD 39 Crocker bldg (see page 487)

Metropolitan Life Ins. Co. PARTNERSHIP INSURANCE

Notaries Public—Continued

REED SILAS D 23 Taylor bldg (see page 487)
REILLY PHILIP H 2 Taylor bldg City sq (see page 489)
SWIFT WARREN A 34–35 Crocker bldg (see page 488)
SWIG LOUIS 6 and 7 Crocker bldg (see page 489)
TINKHAM FRANK L Crocker bldg (see page 488)
TRACY JOHN B 61 Broadway (see page 487)
WARNER JOSEPH E 5–7 Rand block (see page 488)
WASHBURN CHARLES G 17 Crocker bldg (see page 486)
WOODS WILLIAM S 5 Rand block 1 Broadway (see page 487)

Novelties

Fargo E A Co 5 Fern (aluminum)

Nurses

*Denotes Registered Nurses

Allen Lura A 209 High
Busiere Ethel M 2 Chester
Carol Kate L 72 Cohannet
Carr Katherine E, Washington cor Purchase
Cooper Frances Mrs 77 Tremont (midwife)
*Crane Zilpha M 125 Burt
Dary Hattie E Mrs 203 Cohannet
*Downs Sadie E 31 Broadway
Dunn Elizabeth 45 Winthrop
Fairbanks Abbie F Mrs 118 Broadway
Foss Annie R Mrs 23 Couch
Fuller Angenett J 28 Fairview av
Fuller Laura S Mrs 28 Myrtle
*Galligan Mary H 53 North Pleasant
*Galvin Elizabeth 50 Oak
*Galvin Mary L 50 Oak
*Hassett Elizabeth A 10 Fayette pl
Jackson Annie F 21 Porter
Johnson Bertha A Mrs 127 Cohannet
Joll Alice B Mrs 183 High
Lamon Margaret E Mrs 83 Somerset av
*Lynch Mary B 176 Weir
*McAdam Jane 222 High
McAloon Catharine A 140 Oak
*McClarty Edith A 34 Barnum
*MacDonald Margaret H E 133 Berkley
*McManus Mary E 2 Vine
Mottram Annie M Mrs rear 10 Pine
*Murphy Mary A 64 Broadway
Newman Nellie 189 Dean
*O'Brien Minerva 147 Highland
Paige Emelie G 29 Somerset av
*Peirce Hope 615 Somerset av
Perry Joseph D M 54 Park
Pollard Catherine Mrs 36 Winthrop
Potter Annie W Mrs 15 Webster
Power Margaret 2 North av
Pratt Mary A Mrs 76 Bay
Rishworth Ethel M, Creedway
*Robertson Emily J 3 Bow

BRISTOL COUNTY BUSINESS SCHOOL
A Wide Awake, Progressive, Up-to-date Commercial School
43 CITY SQUARE

Pierce Hardware Co. FINE CUTLERY

Nurses—Continued

Robinson Selina M, Creedway
*Smith Elizabeth F 152 Broadway
Smith Lois C Mrs 32 E Britannia
Thomas Catherine E Mrs 9 Trescott
*Tooker Gertrude M 57 Plain
Tooker Minnie L 57 Plain
*Turner Margaret M, Creedway
*Waterfield Rebecca F 208 Broadway
Way Ada Mrs 22 Prospect
*Webster Lucy 30 Mason
White Mary Mrs 12 Jackson
Whitney Maud M 12 Hill
*Woodward Mary E Mrs 53 School
Wynott Laliah E Mrs 46 Harrison av

WE MOVE ANYTHING

Office Fittings & Fixtures

LEWIS JAMES E 26 Main (see page 480)

Oil Cloth Manufacturers

Chandler Oil Cloth & Buckram Co 97 Old Colony av
Taunton Oil Cloth Co 92 Wales

Oil Dealers

Larkin Thomas F 11 Grove
PIERCE HARDWARE CO 8 Union blk (see foot lines)
Standard Oil Co of N Y, N E Dept, Perry's av

NOTHING IS TOO LARGE NOR TOO SMALL

Optical Specialist

WILBUR FRANK M 18 Broadway (see page 481)

Opticians

BRIGGS HARRY W 11A Crocker bldg (see page 480)
Rivard A F 50 City square
Rose William E 56 City square

Optometrist

BRIGGS HARRY W 11A Crocker bldg (see page 480)

Ornamental Iron Work

ANCHOR POST IRON WORKS 79 Milk Boston (see p 523)

Painters, House, Sign & Ornamental

Barnes Edward 35 Jefferson
Bird Thomas E 3 Hamilton
Blandin Edgar G & Co 12 Cedar
Buckingham John W 88 Wales (carriage and sign)
CODY SIGN CO 64 Cohannet (see page 502)
Colp James H A 162 Oak
Cusick Eugene F 56 Weir
Cusick Philip 15 Howard
DAVIS H L COMPANY 36 Main (see page 502)
Ellis Charles H B 129 Cohannet
Fairbanks Willard M 118 Broadway
Fishman Joseph 25 Oak

Taunton Teaming Co
MOTOR TRUCK SERVICE

METROPOLITAN LIFE INS. CO. 21-24 Crocker Building

Painters, House, Sign & Ornamental—Continued

FITZGERALD JOHN M CO 47 W Water (see page 502)
Flanagan Mark 7 East Britannia
Fletcher Richard F 91 School
Frechette Edward D 125 Bay
GAFFNEY CHARLES T 42 Weir (carriage, see page 515)
GOUDREAU MARCEL Agricultural av near Fair Grounds (see page 479)
Hathaway George E 552 Somerset av
HUTCHINS WILLIAM E 38 Main (sign, see page 503)
Lamont James P 132 Bay (sign)
Lynch Henry A 6 W Weir
McAlear Hugh 50 Winter
McCormick Thomas H 68 Agricultural av
MORSE JOHN ERNEST 12 Linden (see page 502)
Nixon & Carr 27 Court
Quillen Stanley 55 Bay
Richardson William 91 Bay
Rowland Edward 408 Winthrop
Smith E B & Son rear 1 Broadway
Snow George R 87 Plain
Walsh Nathan F 203 Weir
Wilbur Chester B 161 Tremont
Wilbur Herbert A 210 Middleboro av E T
WILLEY HIRAM B 107 Main (see page 502)
WOOD C & SON 65 Main (see page 503)

Paints, Oils, Varnish, Glass, &c

DAVIS H L COMPANY 36 Main (see page 502)
FITZGERALD JOHN M CO 47 West Water (see page 502)
PIERCE HARDWARE CO 8 Union blk (see foot lines)
PRESBREY-FIELD CO 13–17 Broadway (see back cover)
SANDERS CLINTON V 68 Weir (see page 504)
WASHBURN F R CO 31 Main (see top line on front cover)
WILLEY HIRAM B 107 Main (see page 502)
WILLIAMS FRANKLIN D 50 Weir (see page 496)
WOOD C & SON 65 Main (see page 503)

Paper Box Manufacturers

SWEET A H & SON Norton Mass (see page 514)
TAUNTON PAPER BOX CO Raynham Centre (see page 514)

Paper Hangers

DAVIS H L COMPANY 36 Main (see page 502)
Ellis Charles H B 129 Cohannet
FITZGERALD JOHN M CO 47 West Water (see page 502)
MORSE JOHN ERNEST 12 Linden (see page 502)
WILLEY HIRAM B 107 Main (see page 502)
WOOD C & SON 65 Main (see page 503)

Paper Hangings

DAVIS H L COMPANY 36 Main (see page 502)
FITZGERALD JOHN M CO 47 West Water (see page 502)
MORSE JOHN ERNEST 12 Linden (see page 502)
WILLEY HIRAM B 107 Main (see page 502)
WOOD C & SON 65 Main (see page 503)

PIERCE HARDWARE CO. Foundry and Blacksmiths' Supplies

BRISTOL COUNTY BUSINESS SCHOOL, 43 City Square
Supplies business men with competent bookkeepers or stenographers

WE MOVE ANYTHING

Paper Manufacturers

LINCOLN L & CO Spring-st North Dighton (see page 507)

Paper Stock

BERRY JAMES A & SON 4 Taylor bldg and 11 Bennett (see page 514)

Paper, Twine, &c

DICKERMAN HENRY A & SON 74 Main (see side line back cover)

Patent Lawyer

COLEMAN WATSON E 622 and 624 F st N W, Washington D C (see page 523)

Patent Solicitor

COLEMAN WATSON E 622 and 624 F st N W, Washington D C (see page 523)

Pattern & Model Makers

Conant Henry B 143 Somerset av
Phillips Baylies F 30 White

Perfumery & Toilet Articles

BARKER A J COMPANY Union block 17–19 Main (see front cover)
BOURGEOIS VITAL J 62 Middleboro av (see page 494)
CARPENTER'S PHARMACY 10 Main (see page 494)
GOLDTHWAITE CHARLES H 10 City square and 120 Bay (see page 495)
GUILLO FRANK W 21 West Water (see page 494)
HANSON & CO City Hotel bldg cor Broadway (see page 494)
MULHERN'S PHARMACY 5 Broadway (see page 494)
RIPLEY & BRIGGS 19 City square (see page 494)

Periodicals

(See News Stands)

Phosphor & Aluminum Bronzes

TREFETHEN D A 4 Porter (see page 510)

Photographers

Boutin Hermenegilde 6 East Britannia
Carr Fred J 16 Main
Choicener J Frank 62 Main
Lally James E 91 Broadway
Santos Manuel I 3 Summer

Photographers' Supplies

BARKER A J COMPANY Union blk 17–19 Main (see front cover)

Physicians

*Members of Mass Medical Society
†Members of Mass Homœopathic Medical Society
‡Members of Mass Eclectic Medical Society

‡Abbott Frederick W 72 Broadway
‡Abbott Sylvina A Mrs 72 Broadway

LIME AND CEMENT

Taunton Teaming Co.
MOTOR TRUCK SERVICE

Metropolitan Life Ins. Co. All Contracts Provide for Annuities

Physicians—Continued

*Adams William C 168 Middleboro av
*Atwood Charles A 15 West Britannia
*Baker Harry B 59 Main
*Bassett Elton J 11 Cedar
*Beaulieu Frank X 121 Bay
Blais August G 155 Bay
Blais Pierre G 155 Bay
Carey Francis A 1 Broadway rm 19
*Clark Thomas F 62 Broadway
*Crandell Arthur R 48 Church Green
*Cusick Thomas F 126 Weir
*Dean Ralph D 81 Main
*Deane A Sumner 60 Broadway
†Dwinell Byron L 163 High cor Weir
*Fox William Y 26 Second
*Galligan Edward J 10 North Pleasant
*Golden Michael C 54 Broadway
Graustein C I 55 Main
Hayward Walter B 148 High
Hubbard Charles T 18 Church Green
*Hubbard Frank A 157 High
†Hunt John A 89 Weir cor High
*Learoyd Charles B 2 Vine
*MacDonald Donald F 10 White
*McGraw Andrew J 61 Broadway
Mager Edwin J 49 Broadway (osteopath)
*Mehegan Daniel J 26 Pleasant
*Milot Alphonse F 160 Bay
*Murdock Frederick W 1 Broadway
*Murphy Emily F Mrs 23 Summer
*Murphy Frank A 4 Fruit
*Murphy Joseph B 23 Summer
*Paige Nomus 49 Broadway
*Perry Martha 68 Broadway
*Presbrey Silas D 103 Weir cor Harrison
Robinson James A 29 Trescott
*Robinson Thomas J 65½ Broadway
*Sayles Joseph B 12 Crocker bldg and 68 Winthrop (diseases of the skin)
*Washburn Elliott 50 Broadway
*White Henry A 139 Bay

Piano Movers

CLEMENS TEAMING & STORAGE CO 14 City square and 31 and 34 North Pleasant (see page 514)
McKOUNE BROTHERS 193 and 195 Washington and order box 19 City square (see side line front cover)
TAUNTON TEAMING CO 18 High (see side lines)

Piano Tuners

CONANT HENRY L 78 Main (see page 478)
LOTHROP L M 46 Main (see page 513)
Pease Clarence H 20 Prospect
White Charles H 223 Cohannet

PIERCE HARDWARE CO.
Electric Batteries, Bells and Wire

BRISTOL COUNTY BUSINESS SCHOOL, 43 City Square
SCIENTIFIC ACCOUNTING, SALESMANSHIP, STENOGRAPHY, COURT REPORTING, CIVIL SERVICE WORK, TELEGRAPHY

WE MOVE ANYTHING

Pianos & Organs

Bowman Wendell P 77 Broadway
CONANT HENRY L 78 Main (see page 478)
Duffy Malcolm 7 Sharkey & Carey's block
Hern & McDonald 52 Main
LINCOLN WILLIAM B 3 Post Office sq (see page 513)
LOTHROP L M 46 Main (see page 513)

Pictures & Picture Frames

DAVIS H L COMPANY 36 Main (see page 502)
WOOD C & SON 65 Main (see page 503)

Pipe, Fittings & Valves

WHITMARSH IRVING F 64 Weir (see page 524)

HAY AND STRAW

Plumbers

Bicknell Frank P 238 Somerset av
CUMMINGS BERTRAND N 520 Somerset av (see page 504)
Flint, Nevitt & Co 142 Bay
Galvin William T 3 Tremont
McAdam Robert rear 18 Purchase
McGlynn Peter V 57 Broadway
McGlynn & Co 5 Post Office square
Munro Plumbing Co 3 East Britannia
Murphy Joseph F 108½ Bay
Nagle James 28 Washington
PARK WILLIAM R & SON 19 Court (see page 504)
PERRA BROS 24 School (see page 504)
WHITMARSH IRVING F 64 and 66 Weir (see page 524)
WORDELL ELI & SON 16 Cohannet (see page 505)
Wordell Wallace T 162 School

Plumbers' Materials

Stoddard Union Co, Cushman st
TREFETHEN D A 4 Porter (see page 510)

Taunton Teaming Co
MOTOR TRUCK SERVICE

Poultry Food & Supplies

PIERCE HARDWARE CO 8 Union blk (see foot lines)

Poultry & Game

CRYSTAL CREAMERY CO 29 Broadway (see page 508)
Eldridge Poultry Farm Inc rear 126 W Britannia
Fales Eva A 5 Harvey
Gifford Addison 73 Stevens
Hutchinson R L, Prospect Hill beyond Field (ducks)
Lincoln Albert L 30 Bassett
Thayer Walter M 206 Walker

Printers

DAVOL PRINTING HOUSE 2½ Main and 3 School (see bottom line front cover)
Gibson W W & Co 40 Tremont
Gorham Theron 19 Weir
HACK C A & SON 42 Court (see page 521)
Harrington Press 7 Broadway

Business Contracts for Business Men Metropolitan Life Ins. Co.

Printers—Continued

Poudrier Henri 354 Washington
TAUNTON PAPER BOX CO Raynham Centre (see page 514)
Trescott Press 15 Trescott
Walsh James E 12 Taylor bldg

Printing Press Manufacturers

HUBER-HODGMAN PRINTING PRESS CO W K Hodgman treas 180 Weir (see page 490)

Produce Dealers

Bragdon Bros 18 Tremont (wholesale)
O'Connor Daniel E & Co 31 Washington
PRESBREY BROS 3–17 East Water (see page 508)
TAUNTON PUBLIC MARKET CO 12 Main (see page 509)
TRIPP BROTHERS 29 West Water (see page 508)

Provision Dealers

(See also Butchers)

Alger Howard A rear 27 Bay
Allen William S 2 Sharkey & Carey's block
Armour & Co 3 Howard (wholesale)
Beaulieu Joseph P 194 Bay (cart)
Cole Edward E 176 Oak (cart)
Coyle Frank B 2 Main
Coyle James 42 Washington
Cyr Cenophile 20 Waverly (cart)
Dean George A, Rocky Woods Westville (cart)
Faber Israel 36 Washington
Fenton Lawrence J 3 St Mary's sq
Gaffney William H 161 Bay (cart)
Gallipeau Arthur L 167 Bay (cart)
Gallipo Clover 7 W Britannia (cart)
Gardner Adam M 4 Bassett block
GOWARD L H CO The 26 Tremont (wholesale, see page 509)
Hallihan Thomas J 179 Winthrop (cart)
Hartigan Bros 59 West Water
Hewitt A O 23 Porter (cart)
Horton John A 275 Winthrop (cart)
Laughlin Lawrence J 21 Broadway
Leonard E C 233 Bay (cart)
McAvoy Giles M 198 Cohannet (cart)
Murray Michael F 225 Washington (cart)
O'Brien Jeremiah J 13 Winter (cart)
Padelford Frank 134 Middleboro av (cart)
Parent Wilfred J 245 Broadway (cart)
TAUNTON PUBLIC MARKET CO 12 Main (see page 509)
TRIPP BROTHERS 29 West Water (see page 508)
Walker Henry F 178 Highland (cart)
Weir Cash Market 41 West Water
WHITE A & CO 12 Tremont (wholesale, see page 509)
Williams George 174 Tremont (cart)
Wilmarth James E 8 Cedar
Wood C Edson 20–22 City square and 223 Middleboro av
Wood Francis K 41 Weir

PIERCE HARDWARE CO.
IRON AND STEEL

BRISTOL COUNTY BUSINESS SCHOOL
A square deal to all. Positions secured for graduates.
43 CITY SQUARE

WE MOVE ANYTHING

TRUCKMEN AND RIGGERS

Taunton Teaming Co.
MOTOR TRUCK SERVICE

Publishers & Printers

HACK C A & SON 42 Court (see page 521)

Pump Manufacturer

TREFETHEN D A 4 Porter (see page 510)

Real Estate

Alexander J M 10 Crocker bldg
AUSTIN J LEWIS 24 Taylor bldg (see page 478)
BROWN ROBERT A 30 Hodges av (see page 480)
Buckley James B 14 City square rm 3
BULLARD FRANK A D rm 14 Taylor building (see page 481)
Cahoon David H 280 Winthrop
EARL C H & CO 5 Main (see page 480)
George Harrison W 39 Crocker bldg
HAMMOND, MORSE & CO 43 City square (see page 479)
JACKSON E T & CO 38 Crocker bldg (see page 479)
Kelley Frank N 61 Broadway
Nichols Thomas F 15 Whittenton
Waterson Fred 68 Cohannet
WILLIAMS G & CO 4 Rand block 1 Broadway (see p 480)
WOOD BENJAMIN L 8 Court (see page 481)

Registered Pharmacists

(See also Druggists)

BARKER A J COMPANY 17–19 Main (see front cover)
BOURGEOIS VITAL J 62 Middleboro av (see page 494)
CARPENTER EDWARD B 10 Main (see page 494)
GOLDTHWAITE CHARLES H 10 City sq and 120 Bay (see page 495)
GUILLO FRANK W 21 West Water (see page 494)
HANSON & CO City Hotel bldg cor Broadway (see page 494)
MULHERN JOHN F 5 Broadway (see page 494)
RIPLEY & BRIGGS 19 City square (see page 494)

Restaurants

Canton Co 26 Weir
Cooper Edna C Mrs 17 Winthrop
Davis Leander R 33½ Cohannet
Duarte Sergio 83 West Water
Gallagher John F 152 Bay
Galligan Andrew J, City sq (lunchcart)
Harvey Harry C 138 Bay
Helides Ernest 6 Weir
Hopkins George A Mrs 58 High
Joseph Henry 36 Weir
KING CHARLES B 1 Washington and 10 High (see page 516)
McCormick J H & B S 2 Washington (lunchcart)
McGrath John J 23 Cohannet
Mahoney Timothy E, City sq (lunchcart)
MASON'S HOTEL A F Higgins & Co 14 Weir (see page 516)
O'Brien Helen 16½ City square
Roster Edward A 2d, Weir cor Galligan's ct (lunchcart)
Silva Eva Mrs 44 High
Smith George J 10 Broadway

METROPOLITAN Sells Monthly Income to Replace your Earnings

Restaurants—Continued

Smith James H, City sq (lunchcart)
Union News Co Central station
Wood C Edson 20 City square

Riggers

TAUNTON TEAMING CO 18 High (see side lines)

Ring Travelers

Dary Ring Traveler Co Weir av
Empire Ring Traveler Co 15 Kilton

Rivet Manufacturers

Nelson W H & Son 6 Porter
Taunton Rivet Co 175 Broadway

Rivet Specialties

NELSON W H & SON 6 Porter (see page 500)

Roofers & Roofing Materials

BAKER TIMOTHY C 42 Main (metal, see page 479)
Blevins Henry 62 Weir
McGuire Thomas F 58 Bay
PIERCE HARDWARE CO 8 Union block (see foot lines)
PRESBREY-FIELD CO 13–17 Broadway (see back cover)
SHEPHERD WILLIAM A 12 Trescott also 65 Union, Mansfield (see page 500)
WHITMARSH IRVING F 64 Weir (see page 524)
WILLIAMS FRANKLIN D 50 Weir (see page 496)

Root Beer Manufacturers

BRISTOL COUNTY MINERAL WATER CO 9 Jefferson court (see page 508)
COPE BOTTLING CO 2 Harvey cor Crane av (see page 516)

Rugs & Mattings

PECK-LEACH FURNITURE CO 37 Main (see back cover)

Safe Deposit Company

BRISTOL COUNTY NATIONAL BANK Albert H Tetlow cashier 43 City square (see page 475)

Safe Movers

CLEMENS TEAMING & STORAGE CO 14 City square and 31 and 34 North Pleasant (see page 514)
TAUNTON TEAMING CO 18 High opp depot (see side lines)

Saloons

Arseneault & Bernier 149½ Bay
BURNS & CO 130 Bay
Busiere & Co 112 Whittenton
Cavanaugh P J & Co 2 High
CURRAN PHILIP & CO 24 Weir (see page 516)
DRISCOLL TIMOTHY F 61 West Water (see page 516)
Frost M & T 15 School

PIERCE HARDWARE CO.
Motor Boat and Automobile Supplies

BRISTOL COUNTY BUSINESS SCHOOL
43 CITY SQUARE
Has successfully trained young men and women for seventeen years.

ANYTIME
ANYWHERE

Saloons—Continued

Grady Edward J & Co 4 Cohannet
HIGGINS ALFRED F & CO 14 Weir (see page 516)
Hyde S Co 10 Cohannet and 13 Winthrop
Mansfield John J 40 Broadway
Nichols Oliver J 15 Whittenton
O'Neill Stephen J 79 and 81 Broadway
Reilly Philip and Edward 32 Weir
Rice J J 50 Washington
Roster Edward A & Co 50 High
Ryan William J & Co 82 Old Colony av
Sheehan Timothy N & Co 11 West Water
Sims Joseph & Co 14 Winthrop
Smith Patrick J 10 Winthrop
Woodward G Alfred 55 West Water

Salt Dealers

WOOD STANLEY GRAIN CO rear 3 Broadway (see page 510)

Sand & Gravel

CASTLE BROS 16 Dexter av (see page 512)
REILLY JAMES 21 Presbrey av (see page 513)

Sausage Makers

Kuechler Bros 9 Whittenton

Savings Banks

(See also Banks)

BRISTOL COUNTY SAVINGS BANK Alfred C Place treas 35 Broadway (see page 474)
TAUNTON SAVINGS BANK Henry R Wood treas 9 City square (see page 476)

Saw & Planing Mills

Barstow Henry P 23 Middleboro av
Horton Everett H 23 East Britannia
TAUNTON PLANING MILL CO 1 Hill (see page 501)
WILLIAMS A G & CO rear 62 Weir (see page 500)
Woodward J E & F C, Mill near Norton av

Seed Dealers

PIERCE HARDWARE CO 8 Union blk (see foot lines)
PRESBREY-FIELD CO 13–17 Broadway (see back cover)
WASHBURN F R CO 31 Main (see top line front cover)

Sewer Builders

HARMON & HOPKINS 28 Main (see page 499)

Sewer & Drain Pipe

PIERCE HARDWARE CO 8 Union blk (see foot lines)
PRESBREY-FIELD CO 13–17 Broadway (see back cover)
PRESBREY STOVE LINING CO 212 Somerset av (see p 493)
STAPLES COAL CO Crocker bldg 35 City square 10 W Water 28 Dana 97 Old Colony av E T and 52 Cottage (see back of book and page 525)
WASHBURN F R CO 31 Main (see top line front cover)
WHITMARSH IRVING F 64 Weir (see page 524)

Taunton Teaming Co.
MOTOR TRUCK SERVICE

Metropolitan Life Ins. Co. PARTNERSHIP INSURANCE

Sewing Machines

Singer Sewing Machine Co 46 Main

Shafting, Hangers & Pulleys

PIERCE HARDWARE CO 8 Union block (see foot lines)

Sheathing Paper Manufacturers

LINCOLN L & CO Spring st North Dighton (see page 507)

Sheet Metal Work

CUMMINGS BERTRAND N 520 Somerset av (see page 504)
WHITMARSH IRVING F 64 Weir (see page 524)
WORDELL ELI & SON 16 Cohannet (see page 505)

Sherbert & Punch

THEROUX LOUIS M 12 Post Office sq (see page 494)

Shingles

White Harlus B 17 Lothrop (mill)

Shoddies

Taunton Wool Stock Co 32 Washington

Shooting Gallery

O'Hearne Stephen J 11 School

Show Cards

CODY SIGN CO 64 Cohannet (see page 502)
HUTCHINS WILLIAM E 38 Main (see page 503)

Shuttle Manufacturer

DUDLEY SUMNER A rear 148 Dean (see page 490)

Sign Painters

CODY SIGN CO 64 Cohannet (see page 502)
HUTCHINS WILLIAM E 38 Main (see page 503)

Silk Mills

Taunton River Mills, Wales cor Reed

Silver Ware Manufacturers

Bay State Silver Co 8 Porter
POOLE SILVER CO 104 Whittenton (see page 492)
Reed & Barton Corporation 48 W Britannia
Rogers F B Silver Co 31 Winthrop

Soap Manufacturers

Bassett Walter 533 Bay

Soda Water Manufacturers

BRISTOL COUNTY MINERAL WATER CO 9 Jefferson court (see page 508)
COPE BOTTLING CO 2 Harvey cor Crane av (see page 516)

Pierce Hardware Co. Largest Hardware House in Bristol County

Bristol County Business School 43 City Sq.
DAY AND EVENING SESSIONS, HIGH STANDARDS, GUARANTEED METHODS, ENTER NOW

WE MOVE ANYTHING

HOUSEHOLD GOODS A SPECIALTY

Taunton Teaming Co.

MOTOR TRUCK SERVICE

Solicitor of Patents

COLEMAN WATSON E 622 and 624 F st N W, Washington D C (see page 523)

Spindles

Taunton Spindle Co 49 Adams

Spool Manufacturer

DUDLEY SUMNER A rear 148 Dean (see page 490)

Sporting Goods

PIERCE HARDWARE CO 8 Union blk (see foot lines)
PRESBREY-FIELD CO 13–17 Broadway (see back cover)
WASHBURN F R CO 31 Main (see top line on front cover)

Spring Cotters

NELSON W H & SON 6 Porter (see page 500)

Stables

CAHALAN JOHN J 16 Howard (see page 517)
Cavanaugh Bros 26 and 28 Court
Childs Orrin L rear 36 High
CHURCH & BURT STABLE P J Clark prop 37 Cohannet (see page 513)
Gaffney James P 5 Leonard
GALLOWAY FREDERICK H 11 Whittenton (livery sale and boarding, see page 512)
McCarthy William 3 Second
MACDONALD'S STABLE rear 5 Broadway (hack livery and boarding, see page 512)
NICHOLS J J 21 Bay (see top line back cover)
Thayer Joel A 386 Tremont (boarding)

Stationers

(See also Booksellers)

BARKER A J COMPANY 17–19 Main (see front cover)
DAVOL PRINTING HOUSE 2½ Main and 3 School (see bottom line on front cover)
DICKERMAN HENRY A & SON 74 Main (see side line on back cover)
LEWIS JAMES E 26 Main (see page 480)

Steam Fitters

CUMMINGS BERTRAND N 520 Somerset av (see page 504)
Kenney W F 28 Fremont
MACOMBER CHESTER W 77 County (see page 505)
PARK W R & SON 19 Court (see page 504)
PERRA BROS 24 School (see page 504)
WHITMARSH IRVING F 64 Weir (see page 524)

Steam Heating Apparatus

MACOMBER CHESTER W 77 County (see page 505)
PARK W R & SON 19 Court (see page 504)
WHITMARSH IRVING F 64 Weir (see page 524)

METROPOLITAN LIFE INS. CO. 21-24 Crocker Building

Stenographer

Snow Lilla E 10 Crocker bldg

Stone Dealers

Brown Thomas A 59 Cedar

Storage Warehouse

CLEMENS TEAMING & STORAGE CO office 14 City square (see page 514)

Stove Lining Manufacturers

(See also Fire Brick Manufacturers)

PRESBREY STOVE LINING CO B C Peirce treas and agent 212 Somerset av (see page 493)
Standard Stove Lining Co 24 Fifth
Union Stove Lining Co R E Warner treas W Water cor Fifth
Williams Stove Lining Co south end West Water

Stove Manufacturers

DIGHTON FOUNDRY CO 42 to 54 South st North Dighton (see page 505)
Leonard & Baker Stove Co Cushman street
NORTH DIGHTON CO-OPERATIVE STOVE CO 1 to 5 Railroad av near North Dighton depot (see page 505)
Thomas Oscar G Co 99 to 107 West Water
Weir Stove Co 134 West Water cor Fourth
WHITE-WARNER CO The West Water cor Fifth and 31 Tremont (see page 524)

Stoves, Ranges & Heaters

BAKER TIMOTHY C 42 Main (see page 479)
Brownell A C 30 Main
Dary Harrie S 41 Harrison av (wholesale)
PECK LEACH FURNITURE CO 37 Main (see back cover)
REED N R CO 24 Winthrop (see side line front cover)
WHITMARSH IRVING F 64 Weir (see page 524)
WORDELL ELI & SON 16 Cohannet (see page 505)

Street Railways

Bay State Street Railway Co 14 City square car barn 20 Winthrop
East Taunton Street Railway Co 23 Summer

Stucco Workers

HARMON & HOPKINS 28 Main (see page 499)

Supporters

Collis H J Mfg Co 19 Spring (ankle)

Surety Bonds

AUSTIN J LEWIS 24 Taylor bldg (see page 478)
ELDRIDGE JOHN H & CO 32–33 Crocker bldg (see page 479)
JACKSON E T & CO 38 Crocker bldg (see page 479)

Sweeping Compounds

Green George E 47 Kilton
Taunton Nodust Co 8 Harrison av

PIERCE HARDWARE CO. Mill Supplies

BRISTOL COUNTY BUSINESS SCHOOL
Competent instructors, excellent equipment, thorough work
43 CITY SQ.

WE MOVE ANYTHING

STACKS, ENGINES, BOILERS ERECTED

Taunton Teaming Co.
MOTOR TRUCK SERVICE

Tailors

Berkover Louis 24 Main
COLBY'S 21 and 23 Main (see page 485)
Congdon George A 9 Rand block
Crossman William R 18 Broadway
Daly Richard H 2 Trescott
Goldstein Max & Co 1 Broadway
Marder Edward 109 Main
Mierowitz Hyman 10 Sharkey & Carey's block
MILLER BROS 3 Broadway (see page 485)
Pollito George 12 Broadway
Ricketson Ralph H 3 City square
Ruddoch John M 18 Broadway room 20
SAVOY CLEANING CO The 23 Cohannet (see page 495)
Sheehan John J 14 City square room 14
Silverman Jacob 32 Broadway
Silverman Samuel 29 Cohannet
Singer Joseph 34 High
Soucy Louis P 132 Bay
Sullivan Daniel J Estate 5 Main
Wade Robert H 82 Main
Wasserman Abraham B 107 Bay

Talking Machines (Victor)

PECK-LEACH FURNITURE CO 37 Main (see back cover)

Taxicabs

Taunton Taxicab Co 51–59 Weir

Taxidermist

Babbitt James P 10 Hodges av

Tea, Coffee & Spices

Bostock Joseph E 29 Kilton
CENTENNIAL TEA CO Charles J Hart prop 4 Cedar and 20 Orchard (see page 509)
Chapman Frank E 87 Main
CRYSTAL CREAMERY CO 29 Broadway (coffee, see page 508)
Direct Importing Co 2½ Main
Goudreau Alfred 21 Arthur (cart)
Grand Union Tea Co 53 Main

Teachers, Bookkeeping

BRISTOL COUNTY BUSINESS SCHOOL 43 City square (see side lines)
CLARK BUSINESS SCHOOL 40 Summer (see page 482)

Teachers, Music

Andros William N 35 Cedar (piano and organ)
Blais Pierre G Mrs 155 Bay (piano and organ)
Bowman Clara L 77 Broadway (piano)
Brady Julia T 33 Bay (piano)
Burbank Jennie L 59 Harrison av (piano)

Met. Life Ins. Co., Life Contracts, payments limited to 10, 15 and 20 years

Teachers of Music—Continued

Burt M Emma 147 Highland (piano)
Carter Florence M 35 Cottage (piano)
Chace Bertha J 142 Winthrop
Clark M Alice 11 West Weir (piano)
CONANT HENRY L 78 Main (violin, see page 478)
Cronan Annie E 8 First (piano)
Curran Lillian 176 Weir (piano)
Davis Frank M 18 Court
Dean Grace F 9 Cohannet room 17
Donaghy Daisey 35 Grove (piano)
Duffy Florence M 7 Sharkey and Carey's block (piano)
Dunn Nellie E 172 Cohannet (piano)
Faille Ida M 352 Winthrop
French Edward M 165 Winthrop (piano and organ)
Galligan Annie M 18 Pleasant (piano and voice)
Galligan Ellen V 18 Pleasant (piano and voice)
Gamelin George 159 Bay (piano and organ)
Gardner Lottie M 175 Walker
Godfrey Helen I 104 Bay (piano)
Grady Eleanor V 36 Briggs (piano)
Grant Edward J 53 Grant
Henry Leslie S Miss 18 Walnut (piano and voice)
Hodges Henry A 15 Walker
Hogan Sarah E 244 Weir (piano)
Howes Frederick W 43 Harrison av (voice)
Hunt Alice A 18 Court
Lane Violet T Mrs 100 High (piano)
Lewis Marion L 7 Fay (piano)
Lincoln L D Miss 18 Court (piano)
Macomber Ella 350 Washington (piano)
McCormick Francis P 104 Broadway (piano and voice)
Martin Eva Durfee 61 Plain (piano)
Mason J Frank Mrs 210 Broadway (voice)
Nickerson Alice D 20 Chester (piano and elocution)
Nye William E 8 Franklin (violin)
Paine Bertha M 23 Fruit
Perry Mary A Mrs 5 Cushman (piano)
Phillips Edward P 30 White (cornet)
Phillips Grace E 30 White (piano)
Powers Laura A 78 Oak (piano)
Rimington Ruth A 4 Everett
Rogers Alice M 87 Bay (piano)
Saunders Gertrude I 16 Saunders
Spary Kate 137 Broadway (vocal)
Sullivan Catherine L 132 Broadway (violin)
Trefethen Fanny M 14 Harrison (banjo mandolin guitar)
Turner Ethel M 28 Annawan
White Florence 177 Cohannet (piano)

Teachers, Shorthand & Typewriting

BRISTOL COUNTY BUSINESS SCHOOL 43 City square (see side lines)
CLARK BUSINESS SCHOOL 40 Summer (see page 482)
TAUNTON INSTITUTE OF TELEGRAPHY 31 Second (see page 482)

PIERCE HARDWARE CO.
Sherwin-Williams' Paints and Varnishes

BRISTOL COUNTY BUSINESS SCHOOL
A square deal to all. Positions secured for graduates.
43 CITY SQUARE

WE MOVE ANYTHING
EXPERTS IN OUR LINE
Taunton Teaming Co
MOTOR TRUCK SERVICE

Teachers, Telegraphy

TAUNTON INSTITUTE OF TELEGRAPHY 31 Second (see page 482)

Teachers & Schools

(See also Schools & Teachers in Miscellaneous Dept)

BRISTOL COUNTY BUSINESS SCHOOL 43 City square (see side lines)
CLARK BUSINESS SCHOOL 40 Summer (see page 482)
Fitzsimmons Thomas J 166 Bay (dancing)
Hewitt Rollo S 183 Highland (dancing)
Presbrey Clara B 103 Weir (painting)
TAUNTON INSTITUTE OF TELEGRAPHY 31 Second (see page 482)
Westlake E W Mrs 18 Harrison (embroidery)

Teamsters

(See also Job Wagons)

Brennan John E 5 Main
Briggs William E 5 Joseph
Brown Thomas A 59 Cedar (carting digging &c)
CASTLE BROS 16 Dexter av (see page 512)
CLEMENS TEAMING & STORAGE CO 14 City square and 31 and 34 North Pleasant (see page 514)
Conaty James 2d, 10 Grant
Crapo Francis S 100 High
Field Charles A, City square
McCabe Edward J 33 Fourth
McKOUNE BROTHERS 193 and 195 Washington order box 19 City square (see side line on front cover)
Morrill Frank 8 Vernon and City square
Murray James rear 126 Oak
Noonan John D 11 Park
Pratt Levi K 63 Plain
Stone Fred J 68 Norton av
Swan William W 28 Jefferson
TAUNTON TEAMING CO 18 High opp depot (see side lines)
Ward William J 55 VanBuren
Whittenton Teaming Co 6 Pearl

Telegraph Offices

French Cable Co 9 Cohannet rm 20
Postal Telegraph-Cable Co William C Cassidy manager 7 Weir
Western Union Telegraph Co W H Boyers mgr 18 City square

Telegraphy, Teachers of

TAUNTON INSTITUTE OF TELEGRAPHY 31 Second (see page 482)

Telephone Companies

Massachusetts Telephone & Telegraph Co 22 Rand block
Southern Mass Telephone Co Telephone bldg 10 Court

Test Borings

SMITH B F & CO Inc 60 Federal Boston (see page 517)

Business Contracts for Business Men Metropolitan Life Ins. Co.

Textile Finishers

Harodite Finishing Co, Furnace lane

Textile Machinery Manufacturers

CELL DRIER MACHINE CO south end West Water (see p 490)
MASON MACHINE WORKS Oak near Central depot (see page 491)

Theatres & Places of Amusement

Broadway Skating Rink 44 Broadway
Casino 13 Trescott
Columbia 70½ Main
Music Hall 43 Cohannet
Nickle Theatre 17 Whittenton
Park Theatre 24 Court
Star (The) 7 Summer
Whittenton Casino 23 Whittenton

Tile Setting

HARMON & HOPKINS 28 Main (see page 499)

Tin, Copper & Sheet Iron Workers

Baker Obed P 5 Cedar
BAKER TIMOTHY C 42 Main (see page 479)
WHITMATSH IRVING F 64 Weir (see page 524)

Tool Manufacturers

Etna Co 228 High
LINCOLN-WILLIAMS TWIST DRILL CO Arlington near Dean st station (see page 493)
NEW PROCESS TWIST DRILL CO 34 Court (see page 493)

Towel Supplies

TAUNTON COAT, APRON & TOWEL SUPPLY CO Myrtle cor Mason (see page 506)

Trade Marks

COLEMAN WATSON E 622–624 F st, N W, Washington D C (see page 523)

Trading Stamps

Sperry & Hutchinson 72 Main

Travelers' Cheques & Money Orders

ADAMS EXPRESS COMPANY 7 City square (see front cover)

Trunks, Bags &c

COLBY'S 21 and 23 Main (see page 485)
TALBOT COMPANY The 52 and 54 City square (see page 485)

Twist Drill Mfrs

LINCOLN-WILLIAMS TWIST DRILL CO Arlington near Dean st station (see page 493)
NEW PROCESS TWIST DRILL CO 34 Court (see page 493)

PIERCE HARDWARE CO.
BUILDERS' HARDWARE

BRISTOL COUNTY BUSINESS SCHOOL
A Wide Awake, Progressive, Up-to-date Commercial School
43 CITY SQUARE

WE MOVE ANYTHING
NOTHING IS TOO LARGE NOR TOO SMALL
Taunton Teaming Co.
MOTOR TRUCK SERVICE

Typewriters & Supplies

LEWIS JAMES E 26 Main (see page 480)

Umbrellas

GAFFNEY THOMAS B 32 Main (see page 484)
Poll S & Son 67 Weir

Undertakers

BUFFINTON HIRAM B 11 Broadway (see page 515)
Enos Joseph M 38 School
FAHEY JOHN D 31 Cohannet (see page 515)
FITZGERALD JOHN E 29 Main (see bottom line back cover)
GAFFNEY CHARLES T 42 Weir (see page 515)
Riendeau Achille J 175 Bay
WASHBURN'S UNDERTAKING ESTABLISHMENT 7 Union block 13 Main (see bottom end and page 515)

Upholsterers

Jackson William F 5 Summer
Smith Frank C 62 Weir

Valves and Fittings

WHITMARSH IRVING F 64 Weir (see page 524)

Variety Stores

Bourdeau Zepherin 44 Whittenton
Burgess Casimor 10 Marvel
Cooperstein Max 57 West Water
Daly Martin E 5½ Agricultural av
Dowd Sarah E 156 Somerset av
Flanagan Mary J 28 Whittenton
Goldman Harry 39 Washington
Henderson Lucy A 9 Agricultural av
Kerr Philip 21 Myrtle
Lavallev Henry 50 South
McGee John 38½ Washington
Nickerson Grace E 1 Grove
Smith James J 151 Somerset av
Spiro James 61 Weir
Waldron Hattie G Mrs 68 High
White Manuel 14 Highland
Wilson R Mrs 388 Washington

Varnish & Japan

WILLIAMS FRANKLIN D 50 Weir (see page 496)

Veterinary Surgeons

BORDEN CHARLES R Macdonald's stable rear 3 Broadway (see page 512)
Haskell Walter H 186 County
Hasell William H 186 County
Howland John P 96 Summer
Walker A G 39 Cohannet

Met. Life Ins. Co. $5000 Life Policy for $100.55
annual Premium at age thirty-five

Vulcanizing

Bay State Vulcanizing Co 26 Cohannet

Wall Paper

DAVIS H L COMPANY 36 Main (see page 502)

Watch, Clock & Spectacle Repairers

Foster Henry E 56 City square
Hooben J Augustus 119 Bay

Wedding Stationery

DAVOL PRINTING HOUSE 2½ Main and 3 School (see bottom line on front cover)

Welding

Taunton Autogenous Welding Co rear 82 Weir

Wells (Artesian & Driven)

SMITH B F & CO Inc 60 Federal Boston (see page 517)

Wet Wash Laundries

EMPIRE WET WASH LAUNDRY Ralph W Clapp prop rear 44 Cottage (see page 506)
HOME WASHING CO Myrtle cor Mason (see page 507)
NEW SYSTEM WET WASH LAUNDRY CO North av (see page 507)

Wheelwrights

BROWNELL & BURT 12 Washington cor Hodges av (see back cover)

Window Glass

PIERCE HARDWARE CO 8 Union blk (see foot lines)
WILLIAMS FRANKLIN D 50 Weir (see page 496)

Window Shades

DAVIS H L COMPANY 36 Main (see page 502)
WOOD C & SON 65 Main (see page 503)

Window & Door Frames

TAUNTON PLANING MILL CO 1 Hill (see page 501)
WILLIAMS A G & CO rear 62 Weir (see page 500)

Window & Door Screens, Wire

PARK WILLIAM 34 Cohannet (see page 502)

Wines & Liquors

BURNS E F & CO 134 Bay (see page 517)
CURRAN PHILIP & CO 24 Weir (see page 516)
DRISCOLL TIMOTHY F 61 West Water (see page 516)
LEHAN D F & CO 4 Broadway (see page 517)

Wire Fencing

ANCHOR POST IRON WORKS 79 Milk Boston (see page 523)

PIERCE HARDWARE CO. Fishing Tackle

BRISTOL COUNTY BUSINESS SCHOOL, 43 City Square
Supplies business men with competent bookkeepers or stenographers

Wire Nails

PIERCE HARDWARE CO 8 Union blk (see foot lines)

Wood Turners

TAUNTON PLANING MILL CO 1 Hill (see page 501)
WILLIAMS A G & CO rear 62 Weir (see page 500)

Wood & Kindlings

(See also Coal)

CLARK PATRICK J 42 Plain and 37 Cohannet (see page 513)
COHANNET ST COAL & WOOD YARD 22-24 Cohannet (see page 495)
Horton Everett H 23 East Britannia
Morin Leon J, Cohannet court
Padelford George H 124 Williams
PEIRCE CHARLES D High cor Cohannet and 38 Middleboro av (see front cover)
Perreault Zotique 6 Pearl
TAUNTON ICE CO Robert H White manager 25 Court (see page 511)
Thayer Otis A 55 Norton av
Weir Wood Yard rear 83 West Water
WILLIAMS A G & CO r 62 Weir and 71 Ingell (see page 500)

Wooden Box Manufacturers

SWEET A H & SON Norton Mass (see page 514)

Wooden Shovel Manufacturers

SWEET A H & SON Norton Mass (see page 514)

Wooden Ware

DICKERMAN HENRY A & SON 74 Main (see side line back cover)

Wrenches

CUTTER GEORGE A sales agent, south end West Water st

Yarn Manufacturers

Canoe River Mill, Chandler av (cotton)
Cohannet Mills dept 11 and 12 of N E C Y Co 42 Adams and dept 13 Ingell near Weir (hosiery)
Nemasket Mills dept 14 of N E C Y Co Old Colony av E T (hosiery)
Winthrop Cotton Yarn Co Ingell near the Railroad

Yeast

Flesichmann & Co 88 Weir

LIME AND CEMENT

Taunton Teaming Co
MOTOR TRUCK SERVICE

Endowment Contracts for 10, 15, 20, 25 and 30 years **Met. Life Ins. Co.**

AMERICAN PORTUGUESE GENEALOGICAL AND HISTORICAL SOCIETY, INC.

ADVERTISING DEPARTMENT

A

Bristol County Savings Bank

INCORPORATED 1846

35 BROADWAY, TAUNTON

Deposits $6,350,000 ***Surplus $450,000***

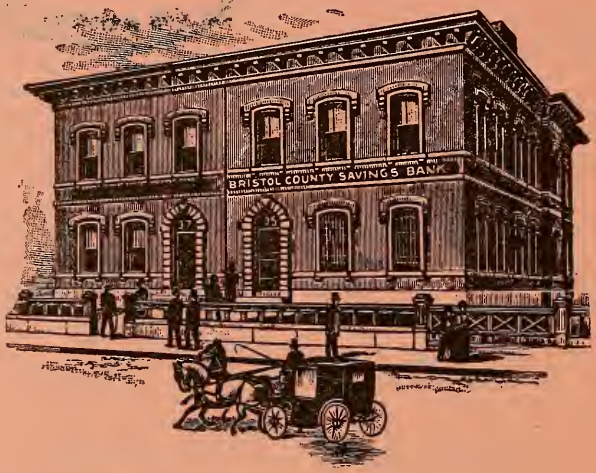

President, WILLIAM H. FOX
Vice President, SILAS D. PRESBREY
Treasurer, ALFRED C. PLACE

Asst. Treas. ALFRED B. SPROAT **First Clerk, CHESTER E. WALKER**
Second Clerk, HARRY K. POOLE
Clerk of Corporation, CHESTER E. WALKER

Trustees

Stephen G. Beers
Charles H. Blaine
Charles W. Davol
William H. Fox
Charles F. Foster
Everett D. Godfrey
Francis L. Morse
Thomas J. Morton
Alfred C. Place
Silas D. Presbrey
Walter T. Soper
Edwin A. Thomas
William L. Walker
George E. Wilbur

Board of Investment

WILLIAM H. FOX **WALTER T. SOPER**
EVERETT D. GODFREY **SILAS D. PRESBREY** **EDWIN A. THOMAS**

Auditing Committee

FRANCIS L. MORSE **GEORGE E. WILBUR** **WALTER T. SOPER**

Open for business every business day 9 a. m. to 1 p. m. Also Saturday 9 a. m. to 4 p. m. Dividends April 1st and October 1st. Money deposited commences to draw interest on Jan 1st, April 1st, July 1st and Oct. 1st.

Bristol County National Bank

OF TAUNTON

No. 43 City Square

CAPITAL $500,000

Accounts of Individuals, Firms and Corporations Solicited
Safe Deposit Boxes To Let on Reasonable Terms

President, S. L. CUSHMAN
Cashier, ALBERT H. TETLOW
Teller, C. P. FOSTER
Teller, FRED S. DUNBAR
Bookkeeper, HAROLD W. ELDRIDGE
Clerk, A. MILTON FRENCH

DIRECTORS

ABBOTT F. LAWRENCE
CHARLES H. BLAINE
S. L. CUSHMAN
ARTHUR C. STAPLES
ENOS D. WILLIAMS
WILLIAM E. WALKER
ALBERT H. TETLOW
CHARLES F. FOSTER
WM. R. PARK, Jr.

Taunton National Bank

No. 9 CITY SQUARE

CAPITAL $600,000

President, HENRY M. LOVERING
Cashier, CHARLES L. GODFREY
Tellers, ALLSTON E. WILLIAMS, ALTON H. RYDER

...DIRECTORS...

Nathan Newbury	George H. Rhodes	Frederick Mason
Henry M. Lovering	William L. Walker	Henry G. Brownell
Arthur M. Alger	William E. Hart	Frederick Ludlam
	Ralph Anthony	

TAUNTON SAVINGS BANK

INCORPORATED 1869

NO. 9 CITY SQUARE, TAUNTON

Deposits, $3,622,217 ***Surplus and Guaranty Fund, $269,03***

President, HENRY F. BASSETT **Vice-President, ARTHUR M. ALGER**
Treasurer, HENRY R. WOOD **Teller, WM. E. HART** **Clerk, RUEBEN W. CHASE**

TRUSTEES—George W. Andros, Arthur M. Alger, Mark Anthony, Ralph Anthony, Frederick E. Austin Henry F. Bassett, Henry G. Brownell, Daniel Carey, Henry S. Culver, Frank L. Fish, Albert Fuller, Rober M. Leach, Henry M. Lovering, Frederick Ludlam, Joseph K. Milliken, Nathan Newbury, Nomus Paige William Reed, Marcus A. Rhodes, Edward H. Temple, Edwin A. Tetlow, Henry W. Tisdale, Daniel A Trefethen, Frank L. Tinkham, Frank R. Washburn, William L. White, Enos D. Williams

Deposits received any day and put on interest January 1st, April 1st, July 1st, and Octobe 1st. Dividends payable January 1st and July 1st. Bank hours, 9 A. M. till 1 P. M. an on Saturday afternoon from 2 till 5 o'clock.

The Machinists' National Bank

OF TAUNTON

Capital, $200,000 .. .. Surplus, $115,000

President, WM. C. DAVENPORT
Cashier, JOHN H. DALGLISH
Teller, WM. O. KINGMAN
Bookkeeper, FRANK P. CANEDY
Clerk, MILTON G. BONNER

DIRECTORS

HENRY F. BASSETT	WM. H. BENT	GEO. W. COLBY
WM. C. DAVENPORT	JOSEPH K. MILLIKEN	A. GILBERT WILLIAMS

Alkalol Company

Established 1897

141 WASHINGTON STREET

TAUNTON, MASS.

DAVID BERTHIAUME

Practical Electrician

All kinds of Electrical Work. Electric Bells, Electric Wiring, Private Telephone Lines put in

Residence, 66 SCHOOL STREET :: TAUNTON, MASS.

Telephone Connection

JUST PLAIN COMMON SENSE

Will tell you that an hours' time lost in following up a wrong address will show just so much money loss on the balance sheet. Stop all such leaks and avoid annoyance by procuring at once the latest city directory. Price, $2.50.

SAMPSON & MURDOCK COMPANY

246 SUMMER STREET, BOSTON

METROPOLITAN LIFE INSURANCE COMPANY

Incorporated 1866 by the State of New York

21-22-23-24 Crocker Building, Taunton

T. H. ARDEN, Superintendent

J. R. TALLMAN H. B. TALLMAN

J. R. Tallman & Co.

Insurance

Fire, Marine, Life, Liability, Accident, Bond and Steam Boiler

BRISTOL COUNTY BANK BUILDING

TAUNTON, MASS.

H. L. CONANT

Violin Maker and Repairer

SHEET MUSIC and MUSICAL MERCHANDISE

Piano Tuning and Repairing

78 MAIN ST., TAUNTON

J. LEWIS AUSTIN

INSURANCE and REAL ESTATE

Fire, Life, Employers' Liability, Automobile, Personal Accident, Health and Credit Insurance

Special Representative THE MUTUAL LIFE INS. CO. of New York

TAYLOR BUILDING .:. TAUNTON, MASS.

L. C. COUCH

Telephone Connection

INSURANCE

NOTARY PUBLIC

Machinists' Bank Building - 4 CITY SQUARE

NOTARY PUBLIC JUSTICE OF THE PEACE

E. T. JACKSON & CO.

(RANDALL DEAN)

Insurance, Real Estate, Mortgages

Surety Bonds Furnished for Bank, State, County and City Officials, Contractors, Administrators, Executors, Etc.

Agency Northwestern Mutual Life Insurance Co.

CROCKER BUILDING .. .. TAUNTON, MASS.

JOHN H. ELDRIDGE & CO.

Insurance of Every Description

Surety Bonds for Bank, State, County and City Officials, Contractors, Administrators, Executors, Etc.

32-33 CROCKER BUILDING TAUNTON

Hammond, Morse & Co.

Fire, Life, Accident

INSURANCE

Agents for the

Connecticut Mutual Life Insurance Co.

REAL ESTATE AGENTS

Bristol County National Bank Building, Taunton

T. C. BAKER

DEALER IN

Kitchen Furnishing Goods Toys, Etc.

Stoves and Furnaces. Manufacturer of all kinds of Tin and Sheet Iron Work. Factory Work, Roofing and Jobbing of all kinds Done to Order.

42 MAIN ST., TAUNTON

MICHAEL CAMPION

General Insurance

5 UNION BLOCK .. TAUNTON, MASS.

Special Agent for Connecticut Mutual Life Insurance Company

MARCEL GOUDREAU

BUILDINGS TAKEN DOWN

Painter. Grading and Drain Building

AGRICULTURAL AV., near Fair Grounds, TAUNTON, MASS.

TELEPHONE

G. WILLIAMS & CO.

Successors to A. B. Hodges & Co.

Insurance and Real Estate

ROOM 4, RAND BLOCK

1 BROADWAY .. TAUNTON, MASS.

Telephone

FURNITURE STATIONERY

Safes and Vault Fronts, Steel Furniture and Grille Work. Filing Cabinets. The Complete Furnishing of Offices, Club and Lodge Rooms, Schools, Halls & Public Buildings a Specialty.

JAMES E. LEWIS

Office Outfitter

26 MAIN STREET, TAUNTON

ROBERT A. BROWN

Real Estate and Loans

Money Loaned on Real Estate
Real Estate Bought and Sold

30 HODGES AV., TAUNTON

Telephone Connection

C. H. EARL & CO.

Life, Fire, Accident

Insurance

Bonds and Real Estate

3 UNION BLOCK - TAUNTON

HARRY W. BRIGGS

Optometrist and Optician

EXAMINING HOURS

8.30 to 12, 2 to 6
Tuesday Evening, 7 to 8
Saturday Evening, 7 to 9
Special Appointments

Room 11A
Crocker Building
Taunton, Mass.

FRANK A. D. BULLARD

REAL ESTATE and INSURANCE

14 Taylor Building .. Taunton, Mass.

Charles F. Brownell

INSURANCE
—OF ALL KINDS—

REAL ESTATE

Lincoln Ave., No. Dighton

Fall River Office, 32 Bedford

Telephone 734-R

ALDEN H. BLAKE

Insurance Agent

Notary Public and Justice of the Peace

7 WEIR ST. .. TAUNTON

WILLIAM F. ZANTOW
MASSEUR
At your Home or my Office by Appointment
53 BROADWAY, TAUNTON
Telephone

FRANK M. WILBUR

TELEPHONE CONNECTION

Optometrist and Optician

Initial and Monogram Engraving

Office Hours; 8.30 to 12, 2 to 5.30. Saturday Evening, 6.30 to 9. Other Hours by appointment

Court House Block, 18 BROADWAY, TAUNTON, MASS.

B. L. WOOD

Real Estate, Mortgage Loans, Insurance

8 COURT STREET, TAUNTON, MASS.

Robertson Motor Car Co.

Agents for Cadillac for Southern Massachusetts

AUTOMOBILES

Sold, Stored, Repaired and To Let with competent Chauffeurs
Full line of Supplies

Garage, 29-31 SCHOOL STREET, TAUNTON, MASS.

HOWARD L. WHITE

Telephone
399-M

Agent for Peerless, Pope-Hartford and Overland

AUTOMOBILES

SUPPLIES AND REPAIRING

21 WEIR STREET :: :: TAUNTON, MASS.

CLARK BUSINESS SCHOOL

OFFICE HELP FURNISHED

FULL COMMERCIAL COURSE

Gregg Shorthand, Touch Typewriting, Bookkeeping
Call or write for sample lesson

40 SUMMER STREET - TAUNTON, MASS.

TELEPHONE CONNECTION

Taunton Institute of Telegraphy

31 SECOND STREET

Wireless, Commercial and Railroad Telegraphy, Typewriting, Penmanship, Shorthand, Day and Evening Classes

Telephone 1558

MRS. J. H. HARVEY, General Manager

ESTABLISHED 1851

PECK & WHITE

Automobiles and Carriages

Automobile Repairing and Supplies.
Carriage Building, Repairing and Supplies

AUTOMOBILE BODIES A SPECIALTY

GARAGE AND FACTORY

29 to 35 WEIR ST., TAUNTON, MASS.

TELEPHONE 425-W

CARLOW AUTOMOBILE CO.

Storage, Supplies and Repairs

Agents for Oldsmobile and Buick Cars
and Mack Trucks

TAXICABS AND AUTOMOBILES TO LET—ALL HOURS

51 to 59 WEIR STREET .. TAUNTON, MASS.

TELEPHONE 501

PERRY AUTO CO.

AGENTS FOR

RAMBLER AND FORD

AUTOMOBILES

Auto Supplies. Cars to Let by the Hour or Day
Storage and Repairing

POST OFFICE SQUARE, TAUNTON, MASS.

GEORGE W. GRIGOR

AUTOMOBILES

TIRES ACCESSORIES
REPAIRING LIVERY

5 Parkins Court ∴ Taunton, Mass.

Telephone 1219-W

LEONARD'S

High Grade Ice Cream, Confectionery

Cake, Bread and Pastry. Delicious Chocolates and Bon Bons. Page & Shaw's "Quality" and "Premiere" Chocolates. Parties supplied at short notice.

35 MAIN STREET :: :: TAUNTON, MASS.

JOHN H. JONES

Wholesale Confectioner

NO. 34 MAPLE ST., TAUNTON

TELEPHONE 1184-J

F. H. CUSHMAN

Telephone

CATERER

Manufacturer of and Agent for **Ice Cream and Confectionery**

REAR, 28 BROADWAY, TAUNTON, MASS.

Established 1851

D. H. Mason & Son

Dealers in

Boots, Shoes, Slippers and Rubbers

NO. 27 MAIN ST., TAUNTON

W. R. LUBY & CO.

Outfitters to Womankind

Ready-to-Wear and Made-to-Measure

Coats, Suits, Waists and Skirts a Specialty

75 MAIN STREET - TAUNTON

THOMAS B. GAFFNEY

Sole Agent for "Emerson" Shoes for Men and "La France" for Women

A full line always in Stock. Repairing done while you wait by up-to-date machines

The Busy Corner Shoe Store 32 MAIN STREET, TAUNTON, MASS.

ESTABLISHED 1846

COLBY'S

Taunton's Largest and Best

CLOTHING STORE

ALL KINDS OF

Clothing, Rubber Clothing, Hats, Trunks, Umbrellas, Shoes, Etc.

GARMENTS MADE TO ORDER

COLBY'S

21-23 MAIN STREET, TAUNTON

ROBERTSON & TAYLOR

High Class Millinery Art Needle Work and Fancy Articles

85 MAIN STREET . TAUNTON

R. A. MILLER J. B. MILLER

MILLER BROS.

Toggery Shop

CUSTOM CLOTHING

3 BROADWAY .. TAUNTON

TALBOT COMPANY

GEO. W. SEELEY
Manager

Sole Agents for { Hart, Schaffner & Marx / Rogers, Peet & Co.'s } Celebrated Clothing

Men's, Youths', Boys' and Children's

CLOTHING

STETSON'S HATS, $4 AND $5 GUYER HATS $3 TO $5

CUSTOM WORK A SPECIALTY

52 and 54 City Square Taunton, Mass.

WILLIAM H. FOX and FRANK B. FOX

Attorneys and Counsellors at Law

OFFICES, CROCKER BUILDING, TAUNTON, MASS.

FREDERICK S. HALL CHARLES C. HAGERTY STANLEY P. HALL

HALL & HAGERTY

Attorneys and Counsellors at Law

CROCKER BUILDING, TAUNTON, MASS.

TIMOTHY J. FEENEY

ELTON G. CUSHMAN

Attorney and Counsellor at Law

Notary Public, Justice of the Peace

CROCKER BUILDING, TAUNTON, MASS.

CHARLES G. WASHBURN

Attorney and Counsellor at Law

NOTARY PUBLIC

Room 17, Crocker Building Taunton, Mass.

WILLIAM S. WOODS

Attorney and Counsellor at Law

1 BROADWAY, Room 5 RAND BLOCK
TAUNTON, MASS.

SILAS D. REED
ATTORNEY AT LAW
23 TAYLOR BUILDING

TELEPHONE CONNECTION

JOHN B. TRACY

Attorney at Law

NOTARY PUBLIC, JUSTICE OF THE PEACE
AND SPECIAL COMMISSIONER

61 BROADWAY, TAUNTON

D. GARDINER O'KEEFE J. HOWARD O'KEEFE

O'Keefe & O'Keefe

ATTORNEYS AND COUNSELLORS AT LAW

NOTARIES PUBLIC

39 CROCKER BUILDING .. TAUNTON

ALBERT FULLER

FULLER & DAVISON

WILLIAM J. DAVISON

Attorneys at Law

NOTARIES PUBLIC, JUSTICES OF THE PEACE

5 CITY SQUARE, TAUNTON, MASS.

RICHARD P. COUGHLIN LEO. H. COUGHLIN

COUGHLIN & COUGHLIN

Attorneys and Counsellors at Law

Notaries Public : Justices of the Peace

14 CITY SQUARE, TAUNTON, MASSACHUSETTS

WARREN A. SWIFT

ATTORNEY AND COUNSELLOR AT LAW

34 AND 35 CROCKER BUILDING
TAUNTON, MASS.

FRANK L. TINKHAM

Attorney at Law

CROCKER BUILDING, TAUNTON, MASSACHUSETTS

Harold F. Hathaway and Joseph E. Warner

ATTORNEYS AT LAW

ROOM 7, RAND BLOCK, TAUNTON, MASS.

FRANK P. LINCOLN

ATTORNEY AT LAW AND NOTARY PUBLIC

Over Machinist's National Bank

4 CITY SQUARE, TAUNTON, MASS.

WILLIAM A. BELLAMY

Attorney and Counsellor at Law

Notary Public and Justice of The Peace

TAYLOR BUILDING, TAUNTON, MASS.

TELEPHONE 1007

FREDERICK E. AUSTIN
ATTORNEY AND COUNSELLOR AT LAW
Taylor Building, Room 24
Taunton

Notary Public Telephone 857-11

WILLIAM E. KELLEY
ATTORNEY AT LAW
Taylor Building, Room 22 - - Taunton, Massachusetts

Notary Public Justice of the Peace Master in Chancery

LOUIS SWIG
Attorney and Counsellor at Law
6-7 CROCKER BUILDING TAUNTON, MASS.

PHILIP H. REILLY
Attorney and Counsellor at Law
ROOM 2, TAYLOR BUILDING, CITY SQUARE
TAUNTON, MASS.

Hear Ye! Hear Ye! Hear Ye!

We really do believe that a card in the directory is one of the cheapest and best forms of general publicity to be had. Our publications cover New England and New York States and are exchanged with others all over the U. S. Let us talk it over.

SAMPSON & MURDOCK CO.

The "Dudley" Hand Threader Shuttle

ESTABLISHED 1884

The Simplest, Most Durable, Most Practical Hand Threader in use

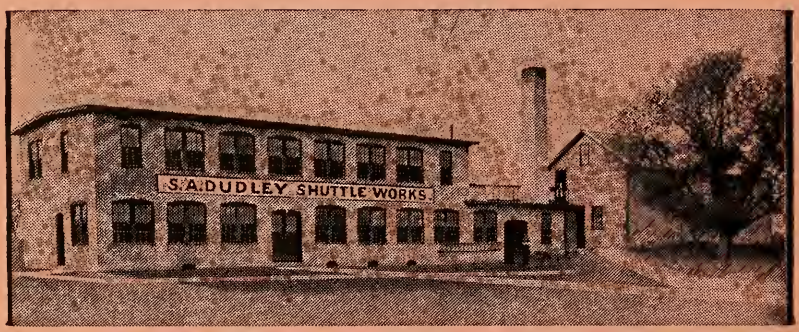

Shuttles of Every Description

MANUFACTURED BY

S. A. DUDLEY .. .. 148 Dean Street, Taunton

ESTABLISHED 1883 INCORPORATED 1885

The Huber-Hodgman Printing Press Co.

MANUFACTURERS OF

PRINTING PRESSES

GEORGE W. VAN ALLEN, President W. K. HODGMAN, Treasurer
C. FRANK BOUGHTON, Managing Director

...DIRECTORS...

George W. Van Allen C. Frank Boughton J. Lewis Austin
W. K. Hodgman F. M. Atwood J. Freemont Dean

WEIR STREET .. .. TAUNTON, MASS.

CELL DRIER MACHINE COMPANY

MANUFACTURERS OF

Textile Drying Machinery and Grey Iron Castings

WEST WATER ST. .. TAUNTON, MASS.

FREDERICK MASON, President WILLIAM H. BENT, Treasurer

Mason Machine Works

TAUNTON, MASS.

MAKERS OF

COTTON MILL MACHINERY

Cards, Drawing Frames, Spinning Frames, Mules and Looms

SOUTHERN OFFICE, CHARLOTTE, N. C.

POOLE SILVER COMPANY

MANUFACTURERS OF THE

Finest Quality of Electro Plate

104 WHITTENTON STREET, TAUNTON, MASS.

TELEPHONE

Incorporated 1865

TAUNTON CRUCIBLE COMPANY

MANUFACTURERS OF

Blacklead Crucibles and Retorts
Plumbago Products

TAUNTON, MASSACHUSETTS

WHO? and WHERE?

The *City Directory* will tell you in the quickest and most convenient way.

"Best Houses in Heavy Type"

Have the latest, for your own and your customers convenience

Phone 1837 Main **Price $2.50**

SAMPSON & MURDOCK CO., 246 Summer St., Boston

F. L. Stiles, Pres. and Treas.
J. F. Reynolds, Sec., North Haven, Conn.
E. G. Stoddard, Vice Pres., New Haven, Conn.
C. S. Hart, Manager, Telephone 448-2

The Stiles & Hart Brick Co.

MANUFACTURERS OF

Pallet, Merch, Building, Face and Sewer

BRICK

MAIN OFFICE, NORTH HAVEN, CONN.

Branch Office at Yard, Hart Street, near Weir Junction - Taunton, Mass.

New Process Twist Drill Co.

— MANUFACTURERS OF —

High Speed Steel Twist Drills
Carbon Steel Twist Drills

TAUNTON, MASSACHUSETTS

ESTABLISHED 1826 B. C. PEIRCE, Treasurer INCORPORATED 1866

PRESBREY STOVE LINING CO.

—Manufacturers of and Wholesale Dealers in—

Fire Brick and Stove Linings, Sewer Pipe, Chimney Flues and Linings, Lime, Cement and Hair

Any Shape or Size of FIRE BRICK Made to Order from Pattern
Fire Clay, Fire Cement, Kaolin, Fire Sand, Etc.

Office and Works, 212 SOMERSET AV., TAUNTON, MASS.

ALFRED L. LINCOLN, President JAMES H. BALL, Treasurer E. O. WILLIAMS, Supt.

Lincoln-Williams Twist Drill Co.

TAUNTON, MASS.

Manufacturers of ***TWIST DRILLS***

Our Twist Drills are the Perfection of Mechanical Art

HANSON & CO.

Reliable Medicines

City Hotel Drug Store Taunton, Mass.

RIPLEY & BRIGGS

The Drug Men

Dealers in Stationery,
Perfumery and
Toilet Articles

19 CITY SQ., TAUNTON, MASS.

FRANK W. GUILLO

The Weir Druggist

Agent
ADAMS EXPRESS

21 WEST WATER STREET
WEIR, TAUNTON

Post Office, Station 3

The "A. D. S." Store

MULHERN'S PHARMACY

JOHN F. MULHERN, Registered Pharmacist

5 BROADWAY, TAUNTON, MASS.

Taunton's Best Drug Store

Carpenter's Red Cross Pharmacy

10 MAIN STREET, TAUNTON

T. L. & J. H. CHURCH

COAL

For Families and Manufacturers

238 WEIR STREET

BRANCH OFFICE, 7 WEIR STREET
TAUNTON, MASS.

VITAL J. BOURGEOIS

Drugs and Chemicals

62 Middleboro Av., East Taunton, Mass.

LOUIS M. THEROUX

Telephone Connection

—MANUFACTURER OF—

ICE CREAM, SHERBET AND PUNCH

Dry Packed Ice Cream a Specialty Orders Solicited for Parties and Entertainments

Wholesale Dealers in Pasteurized Cream

12 Post Office Sq., Taunton—Res., 52 Middleboro Av., E. Taunton

YOU CAN SAVE MONEY ON ALL DRUG STORE ARTICLES BY TRADING AT

The Original Cut Price Drug Store

C. H. GOLDTHWAITE

Cut Price Druggist

A Full Line of Cameras and Photographic Supplies

10 CITY SQUARE ✤ 120 BAY STREET

THE SAVOY

Blue Signs and Blue Store

Expert Cleaning, Dyeing, Pressing and Repairing

23 COHANNET STREET

Taunton, Mass.

D. WIENERT

The Bon Marche Clothier

Ladies' and Gents' Clothing and Furnishings. Hats and Caps. A Complete Line of Dry and Fancy Goods. Umbrellas, Trunks and Bags. New Improvements and New Styles all the time.

ONLY ONE PRICE STORE

SUITS MADE TO MEASURE

Telephone

146 BAY ST., TAUNTON

New Standard Clothing Co.

Ladies', Men's and Children's

Clothing and Furnishings

MILLINERY

Hats, Caps, Trunks, Bags and Suit Cases

95 MAIN ST., TAUNTON

Taunton House Furnishing Co.

HARRY LEVY, Proprietor

Dealers in

Complete Household Furniture

Hallett & Davis Pianos

CASH OR CREDIT

109-111 Bay St., Taunton, Mass.

Telephone Connection

Phone 77—The Old Reliable

Cohannet St. Coal and Wood Yard

E. W. MORRIS, Proprietor

Is still doing business at the Old Stand

IF YOU DOUBT IT

Return our card to this office with $1.75 and get $2.00 worth of coke or wood or both.

22 COHANNET STREET .. TAUNTON, MASS.

FRANKLIN D. WILLIAMS

GENERAL CONTRACTOR

FOR ALL CLASSES OF

Large Public and Private Buildings

BUILDING SUPPLIES, PAINTS,
OILS, VARNISHES

EXCLUSIVE AGENCY FOR

PAROID and PROSLATE ROOFING

50 WEIR STREET - - TAUNTON

ARTHUR H. WOOD

Telephone

General Contractor

Estimates and Plans Furnished

HARDWOOD FLOORS

Designed and Built by Arthur H. Wood

14 TRESCOTT STREET - - TAUNTON, MASS.

HENRY G. CRAPO

CARPENTER, BUILDER AND CONTRACTOR

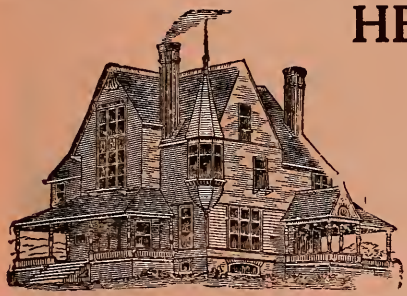

Agent for Waters' Patent
Metallic Steel Ceilings
and Shingles

Shop, FREMONT ST., cor. TREMONT ST., TAUNTON, MASS.
RESIDENCE, 8 CRAPO STREET

Joe Lockwood

CONTRACTOR AND BUILDER

Jobbing of all kinds promptly
attended to

16 McSOLEY AV., TAUNTON

Telephone Connection

DANIEL J. SULLIVAN

Contractor and Builder

Work Done in Every Department from Foundation to Finish. Jobbing of All Kinds Promptly Attended to

ST. MARY'S RECTORY, DANIEL J. SULLIVAN, CONTRACTOR

SHOP AND RESIDENCE

83 BROADWAY - - TAUNTON

TELEPHONE CONNECTION

L. M. WITHERELL & SONS

CONTRACTORS AND BUILDERS

Residence of MR. CHARLES T. NEWBURY, L. M. WITHERELL & SONS, CONTRACTORS

Office and Shop, 29 COURT STREET, TAUNTON, MASS.

C. B. HARMON R. L. HOPKINS

HARMON & HOPKINS

MASONS and BUILDERS

Plasterers and Stucco Workers Granolithic Workers Fireplace and Tile Work

DEXTER AND ALPHA PORTLAND CEMENT

WHEATON SEMINARY DORMITORY
Mason Work by HARMON & HOPKINS

28 MAIN STREET Telephone **TAUNTON, MASS.**

WM. A. SHEPHERD

Successor to WM. R. BLACK

TAR—CONCRETE—SLATE—ASBESTOS AND GRAVEL ROOFING

Excavating, Grading, Road Building, Trinidad Asphalt Block Paving, Etc.

12 Trescott Street, Taunton .. 65 Union Street, Mansfield, Mass.

Telephone, Mansfield 156-3

A. G. Williams & Co.

Dealers in all Kinds of

LUMBER

Lumber Yard, Ingell Street, near Weir Junction

Sashes, Doors, Blinds and Steam Planing and Saw Mill. Wood and Kindlings by the Cord or Barrel

Factory, 62 WEIR STREET, TAUNTON

LOWEST PRICES QUOTED ON GENERAL LINE OF RIVETS, BURRS and SPRING COTTERS

W. H. NELSON & SON

—MANUFACTURERS OF—

Special Iron, Brass, Copper and German Silver Rivets

Purse and Corset Rivets, Button and Link Posts, Dobby Pegs and Special Double Stroke Shouldered Rivets

Special Pricee Quoted on Small Tinners' Rivets Tinned and Black

6 PORTER STREET .. .. .. TAUNTON, MASS.

CHAS. T. ALGER

Concrete Blocks and Concrete Construction

Concreting, Paving, Gravel Roofing, Granolithic Work

Excavating and Road Building

CEMENT, GRAVEL AND CRUSHED STONE FOR SALE

14 WEST BRITANNIA STREET, TAUNTON, MASS.

W. P. CROWLEY, President ALLEN E. PADELFORD, Treasurer

Taunton Planing Mill Co.

—MANUFACTURERS OF—

Builders' Finish Window and Door Frames

Band and Scroll Sawing, Turning, Cabinet and Stair Work, General Jobbing, Moulding and Planing Mill.

SATISFACTION GUARANTEED

1 Hill Street, Cor. Weir, Taunton

TELEPHONE

JOHN R. SCANLON

Mason, Contractor and Builder

OFFICE AND RESIDENCE

6 SUMNER STREET TAUNTON, MASS.

Also Superintendent of Public Buildings, *Telephone 275-W*

H. L. DAVIS COMPANY

Contracting Decorators

Lace Curtains, Portieres, Wall Papers, Room Mouldings, Window Shades, Picture Frames

36 MAIN STREET **TAUNTON, MASS.**

TELEPHONE CONNECTION

Cody Sign Co.

P. J. CODY, Proprietor

EVERYTHING IN SIGNS

64 COHANNET STREET

TAUNTON, MASS.

WILLIAM PARK

Cabinet Maker

ALL KINDS OF

Hard and Soft Wood Stained and Polished Interior and Hard Wood Work. Architects' Designs Faithfully Executed. Old Furniture Repaired and Refinished. Cloth put on Desks and Tables

34 COHANNET STREET, TAUNTON

Opposite Church & Burt's Stable

HIRAM B. WILLEY

Painter and Paper Hanger

107 MAIN STREET, TAUNTON, MASS.

JOHN M. FITZGERALD CO.

Hardware, Paints, Oils Oil Cloth and Wall Paper

Interior Decorating, Graining and a Full Line of Wall Paper

Agents for New Era Pure Paint

47 West Water Street, Taunton

Telephone 332-M

JOHN ERNEST MORSE

House Painter and Decorator

Wall Paper and Hangings. Graining, Kalsomining and Paper Hanging

12 LINDEN ST., TAUNTON

Telephone Connection

Jobbing of All Kinds Promptly Attended To

JAMES D. JUDGE

Satisfaction Guaranteed

Mason and Contractor. Brick Work, Plaster and Stucco Work

Residence, 167 WASHINGTON STREET - TAUNTON, MASS.

C. WOOD & SON

Telephone Connection

Painters and Decorators

Wall Paper, Window Shades, Mouldings, Paints, Oils and Varnishes

65 MAIN STREET .. .. TAUNTON, MASS.

WILLIAM E. HUTCHINS

SIGNS

Glass and Metal Signs a Specialty

OVER THE H. L. DAVIS CO. **38 MAIN STREET, TAUNTON**

ABRAM T. BRIGGS

MASON and CONTRACTOR

Heavy Masonry Work a Specialty, including All Kinds of Bridge and Derrick Work.

86 WINTHROP ST. .. TAUNTON, MASS.

Telephone Connection

HORACE B. BOURNE

(Successor to E. W. COLE)

Mason and Contractor

TELEPHONE CONNECTION

268 WINTHROP ST., TAUNTON

W. R. PARK W. R. PARK, Jr.

W. R. PARK & SON

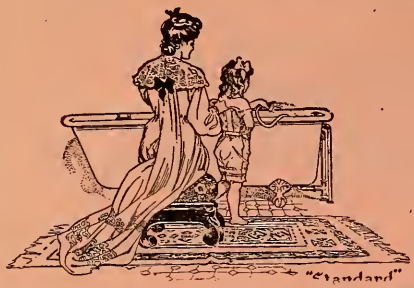

HEATING, PLUMBING and STEAM FITTING

SHEET METAL WORKERS

Dealers in Steam Fitters' and Plumbers' Supplies
General Pipe Work

19 COURT ST., TAUNTON, MASS.

CLINTON V. SANDERS

WHOLESALE AND RETAIL LUMBER

Sashes, Doors, Blinds, Builders' Hardware, Paints, Etc. Mantels, Tile and Fire-Place Fittings, Polished Oak and Birch Mantels a Specialty.

Wholesale Yard, WEIR JUNCTION .. Retail Yard and Office, 68 WEIR STREET, TAUNTON

PERRA BROS.

P. O. PERRA, Residence, 36 Purchase St.
Telephone Connection

Heating and Plumbing

General Jobbing, Tin Roofing and Conductor Work

24 SCHOOL STREET .. .. .. TAUNTON, MASS.

TELEPHONE CONNECTION PROMPT SERVICE

LANE BOILER AND MACHINE CO.

Boiler Makers and Machinists

Heavy Sheet Iron Work
General Repairs

62 WEIR STREET .. .. TAUNTON, MASS.

BERTRAND N. CUMMINGS

Plumbing, Steam and Hot Water Heating

Tin, Sheet Iron and Copper Work a Specialty. Stove and Furnace Repairing.

520 Somerset Ave., Taunton, Mass.
Telephone 1338-W

ELI WORDELL EDGAR B. WORDELL

ELI WORDELL & SON

Plumbing and Heating Contractors

Furnace and Stove Repairing. Pump Work and General Jobbing

16 COHANNET STREET - - TAUNTON, MASS.

North Dighton
Co-operative Stove Co.

Established 1886

NORTH DIGHTON, MASS.

TELEPHONE

WINTHROP and DIGHTON

Stoves and Ranges

Sold direct from Foundry to User at from $12.00 to $15.00 less than the Stores charge for a Range or Stove of the same Size, Weight, Material and Finish

DIGHTON FOUNDRY CO.

TAUNTON, MASS. NEAR NORTH DIGHTON LINE

CHESTER W. MACOMBER

Steam, Gas and Water Fitting

GAS AND ELECTRIC FIXTURES, ETC.

Gas Fitting a Specialty All Work Guaranteed

77 COUNTY STREET, TAUNTON

TELEPHONE CONNECTION

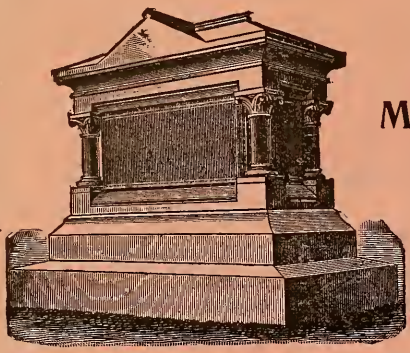

JOHN R. RICHARDS

Manufacturer and Importer of

MARBLE AND GRANITE MEMORIALS

A Large Assortment of Special Designs. Cleaning and Lettering Old Stones in Cemeteries. All Work Guaranteed.

ALSO ERECT MAUSOLEUMS

Main Works, QUINCY ADAMS, MASS.

Branch Works, 10 Cedar St., Taunton

J. E. HEATH, Manager

Empire Wet Wash Laundry

SUCCESSORS TO

New Method Wet Wash Laundry

Satisfaction Guaranteed
Your Patronage Solicited

RALPH W. CLAPP, Proprietor **TELEPHONE CONNECTION**

Rear 44 Cottage Street **Taunton, Mass.**

W. W. ANDERSON

Union Hand Laundry

Telephone Connection

22 FRANKLIN ST., TAUNTON, MASS.

Taunton Coat, Apron and Towel Supply Co.

Have us call once a week and furnish you with

CLEAN COATS, APRONS AND TOWELS

All Orders Left at Myrtle St. cor. Mason, Will Receive Prompt Attention

E. A. TRIPP, Proprietor **Telephone**

To Get

correct lists of those trades where you find your best customers is the way to expand

That Business

Use the lists in this Directory

HOME WASHING CO.

E. A. TRIPP, PROPRIETOR

50 Cents a Wash

Satisfaction Guaranteed Your Patronage Solicited

Myrtle Cor. Mason St., Taunton

ESTABLISHED 1872

JOHN B. SULLIVAN & SON

MAKERS OF FINE

MONUMENTS

Tablets, Headstones, Etc.
Building and Cemetery Work

Quarries at WESTERLY, R. I.

Works, 129 and 131 Washington Street

TAUNTON, MASS.

TELEPHONE AT OFFICE AND RESIDENCE

NEW SYSTEM WET WASH LAUNDRY CO.

Family Washing Washed and Dried

Prices moderate. Try us and be convinced

NORTH AVENUE, TAUNTON

Terms Cash Telephone Connection

L. Lincoln & Co.

PAPER

Best Grade Builders' Sheathing Paper
Rosin Sized, Red and Gray
Tack, Rivet and File Paper
Tailors' Pattern Paper

Cop Tube and Cone Paper

NORTH DIGHTON, MASS.

COBB, BATES & YERXA CO.

WHOLESALE **Grocers** RETAIL

NO. 1 CITY SQUARE - TAUNTON, MASS.

Principal Warehouse, 222 Summer Street, Boston, Mass.

Crystal Creamery Company

Butter, Cheese and Eggs
Teas and Coffees

Proprietors of the Royal Creamery

CRYSTAL BRAND BUTTER

POULTRY IN SEASON

29 Broadway, Corner Leonard Street - Taunton, Mass.

WHERE YOU CAN ALWAYS GET GOOD BUTTER

SAMUEL COHEN JOSEPH WEINSTEIN

BRISTOL COUNTY MINERAL WATER COMPANY

—MANUFACTURERS OF—

Carbonated Soda, Root Beer and Plain Soda in Siphons and Fountains. Also Dealers in Natural Gas

OFFICE AND WORKS:

9 Jefferson Court - Taunton, Mass.

TELEPHONE

PRESBREY BROS.

DEALERS IN

Grain, Flour and Family Groceries

Tin and Crockery Ware. Bradley's Fertilizers for all Crops. Garden Tools. Grass, Grain and Flower Seeds. Hay and Straw

3 to 17 E. WATER STREET, TAUNTON

TRIPP BROS.

DEALERS IN

Beef, Mutton, Pork, Ham, Sausages
Vegetables and Fruit

ALSO

Fish of All Kinds in the Season
Oysters, Clams, Etc.

29 WEST WATER STREET, TAUNTON

Broadway Fish Market & Sea Grill

If it Swims, We have it

All Kinds of FISH in their Season
Live and Broiled Lobsters, Shell Fish Direct from the Cape Daily

THOMAS D. HYLAND & CO.
PROPRIETORS

27 BROADWAY, TAUNTON

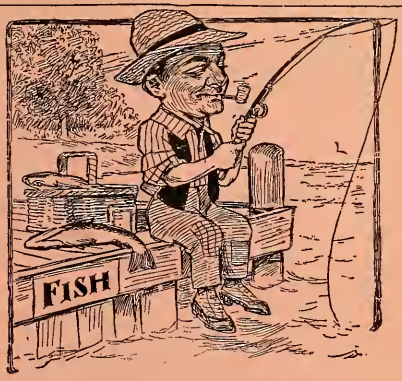

J. T. WILBUR H. P. SIMMONS

Taunton Public Market Co.

Grocerymen, Meatmen
Fishermen and
Bakers

12 Main Street, Taunton, Mass.
Telephone 327

Boston Fruit Store

Largest and only First Class Fruit Store in the City

ORSI BROS. & CO.
PROPRIETORS

16 CITY SQUARE, TAUNTON

The L. H. Goward Co.

HAROLD W. GOWARD, Sole Proprietor

Packers and Wholesale Dealers in

CHICAGO DRESSED BEEF

OF WHICH WE MAKE A SPECIALTY

Fresh and Salt Pork, Ham, Mutton, Sausages, Etc.

OFFICE AND CURING ESTABLISHMENT

26 TREMONT STREET, TAUNTON, MASS.

A. WHITE & CO.

Wholesale Commission Dealers in Chicago Dressed Beef
Also Renderers of Tallow

12 TREMONT STREET TAUNTON, MASS.

CENTENNIAL TEA CO.

CHARLES J. HART, Proprietor

Teas, Coffees, Spices, Cocoa, Extracts, Etc.

Useful and ornamental Presents given away with Tea and Coffee

4 CEDAR ST., AND 20 ORCHARD STREET, TAUNTON, MASS.

D. A. TREFETHEN

ESTABLISHED 1849

Brass Founder and Finisher

Brass Composition, German Silver, Phosphor Bronze and Aluminum. Castings Made to Order at Short Notice. A full Line of Plumbers' Brass Goods.

4 PORTER STREET .. TAUNTON, MASS.

Orders Received by Mail Promptly Attended to

J. PAULL & CO.

ESTABLISHED 1848

WHOLESALE DEALERS IN

Flour, Grain, Hay and Groceries

26 WEST WATER STREET Weir Village TAUNTON, MASS.

A. MILOT & SON

DEALERS IN

Choice Canada Hay, Straw, Grain, Feed and Salt

Orders received by Telephone promptly attended to

17 SCHOOL STREET .. TAUNTON, MASS.

Stanley Wood Grain Company

WHOLESALE AND RETAIL DEALERS IN

HAY, GRAIN, FLOUR, SALT, ETC.

REAR 3 BROADWAY : Through The Arch

Telephone Connection

JAMES P. GALLIGAN CO.

Wholesale Grocers

And Mill Agents for the Following Brands of Flour

Daniel Webster	..	*Granite*	..	*Poppy*
White Sponge	..	*Gold Coin*	..	*Perfection*

TELEPHONE NUMBER 280

24 TREMONT ST., TAUNTON, MASS.

TAUNTON ICE COMPANY

Wholesale and Retail Dealers in
The Best Quality

ICE AND WOOD

25 COURT STREET :: TAUNTON, MASS.

Telephone Connection

TAUNTON GRAIN COMPANY

Wholesale and Retail

Flour, Grain, Feed, Hay,
Straw, Etc.

Warehouses, FIRST STREET NEAR THE RAILROAD

Telephone Connection

Give Us a Trial

Taunton Wholesale Grocery

Flour, Soaps and Sugar. Coffee and Tea our specialties
All kinds of Canned Goods

1 and 2 HOWARD STREET - TAUNTON MASS.

Telephone 1225

George E. Ashley F. A. Boardman

ASHLEY & FIELD EXPRESS CO.

Shipments made North, South, East and West
connecting with other Express Companies.

78 MAIN STREET - TAUNTON, MASS.

BOSTON OFFICES

89 Broad Street	77 Kingston Street	15 Devonshire Street
15 Merchants Row	105 Arch Street	167 Milk Street
139 Kingston Street	65 Pearl Street	32 Court Square

TELEPHONE CONNECTION AT EACH OFFICE

FREDERICK H. GALLOWAY

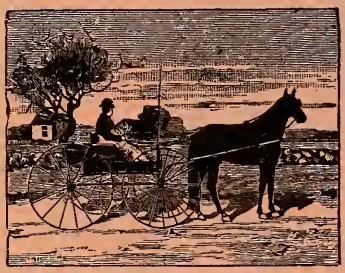

Livery, Sale and Boarding Stable

First Class Hacks for Weddings,
Christenings and Funerals
Horses For Sale and Exchange

11 WHITTENTON STREET, TAUNTON

TELEPHONE

Dr. C. R. BORDEN

VETERINARIAN

Office, Macdonald's Stable TELEPHONE 114

Residence, 7 Adams Street TELEPHONE 589-M

TAUNTON, MASS.

Macdonald's Livery, Boarding and Hack Stable

CHARLES R. BORDEN, Manager

FIRST CLASS TEAMS AT REASONABLE RATES

Broadway, Opposite the Hotel, through the Arch :: Taunton, Mass.

Telephone 114

CASTLE BROS.

ALL KINDS OF

TEAMING AND EXPRESSING

Also Sand and Gravel. Dead Animals
Removed at Short Notice

16 DEXTER AVENUE TAUNTON, MASS.

Telephone Connection

CHURCH & BURT STABLE

P. J. CLARK, PROPRIETOR

Hack, Boarding and Livery Stable

BAGGAGE TRANSFER

First Class Hacks Furnished for Weddings and Funerals
Depot Orders Promptly Attended To

TELEPHONE 182

37 Cohannet Street : Taunton, Mass.

L. M. LOTHROP

DEALER IN

Pianos and Organs

Briggs and Haines Pianos
a Specialty

46 MAIN STREET, TAUNTON

TELEPHONE

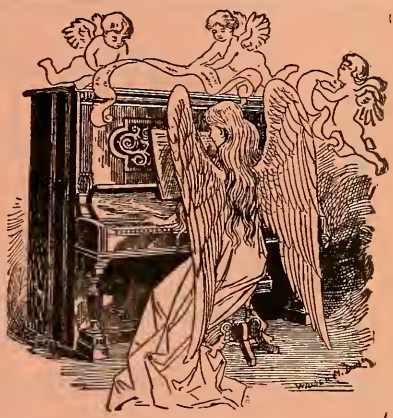

WILLIAM B. LINCOLN

..PIANOS..

3 Post Office Square, Taunton

124 NORTH STREET
PITTSFIELD

417 MAIN STREET
SPRINGFIELD

TELEPHONE

JAMES REILLY

Grading and Excavating

GRAVEL, LOAM AND SAND

21 PRESBREY AVENUE
TAUNTON, MASS.

Clemens Teaming and Storage Co.

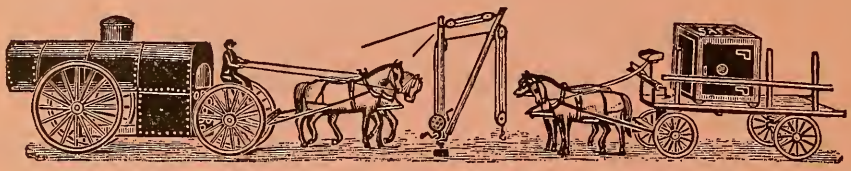

Moving of Furniture, Pianos, Safes, Machinery, Etc.

STORAGE ROOM TO LET

Room 4, Taylor Building, City Sq., Taunton, Mass.

Stables, 4, 31 and 34 NORTH PLEASANT STREET Telephone Connection

Taunton Paper Box Co.

Manufacturers of

PAPER BOXES

If you are users send for quotation

ALSO JOB PRINTERS

Office Stationery and Supplies

RAYNHAM CENTRE, MASS.

Telephone Office 1264-R Residence 1264-W

A. H. SWEET & SON

Manufacturers and Dealers in

Wooden and Paper Packing Boxes

Egg Cases and Fillers, all Sizes. Wooden Snow and Stable Shovels. Shooks and Dimension Lumber Box and Wood Printing a Specialty

NORTON, MASS.

PROVIDENCE OFFICE, 3 PINE STREET

JAMES A. BERRY THOMAS O. BERRY

JAMES A. BERRY & SON

—DEALERS IN—

Paper Stock and Mill Supplies

OFFICE, Room 4 TAYLOR BLDG.

Warehouse, 11 Bennett Street - - Taunton, Mass.

Brockton Branch, 10, 12 and 14 Commercial Yard. Lynn Branch, Bennett St. Freight Yard

OPEN ALL NIGHT

H. B. BUFFINTON

REGISTERED

Embalmer and Funeral Director

¶ Funerals attended to at short notice. Work done at reasonable rates in and out of town. Telephones at Office and Residence.

MORGUE FOR THE PUBLIC

Residence, 32 BARNUM STREET

Office and Warerooms

JONES' BLK., 11 BROADWAY, TAUNTON

Telephones 131-3 and 131-2

CHAS. T. GAFFNEY

Successor to JOHN GAFFNEY

Undertaker and Embalmer

42 WEIR STREET - - TAUNTON, MASS.

RESIDENCE, 154 HIGH STREET

ESTABLISHED 1851

Washburn's Undertaking Establishment

MILTON H. FARLEY, Successor

13 MAIN STREET :: TAUNTON, MASS.

Telephones, Office 519-R, Residence 519-W

JOHN D. FAHEY

Undertaker, Embalmer and Funeral Director

Office and Warerooms, 31 COHANNET ST., TAUNTON

Open Day and Night Residence, 33 Cohannet St. Telephone, Office and Residence

C. B. KING, Proprietor TELEPHONE

King's Quick Lunch

Catering in all its Branches

All Home Cooking

Corner, Washington and High Street, Taunton, Mass.

Also Restaurant, 10 High Street

RESTAURANT AND BAR ESTABLISHED 1845

Mason's Hotel

14 WEIR STREET

Taunton, Mass.

TELEPHONE 41-M

PHILIP CURRAN, Prop. ANDREW CRONAN, Mgr.
FRANK D. WHITE, Clerk

PHILIP CURRAN & CO.

....DEALERS IN....

Ales, Wines and Liquors

Leading Brands of Cigars

24 WEIR STREET, TAUNTON

LAWLOR BROTHERS

MANUFACTURERS OF

MEMORIAL 5c. LONG HAVANA FILLED CIGARS
ALSO "J. J." TEN CENT CIGARS

Box Trade a Specialty

41½ PARK STREET .. TAUNTON, MASS.

COPE BOTTLING CO.

ESTABLISHED 1879

GEORGE W. COPE and SAMUEL COPE, Proprietors

MANUFACTURERS OF

Carbonated Beverages of All Kinds
Made with Pure Spring Water

Family Trade Solicited and Special Attention Given to Orders for Fairs, Picnics, Parties, Etc.

2 Harvey Street .. Taunton, Mass.

TIMOTHY F. DRISCOLL

DEALER IN

Ales, Wines, Liquors and Cigars

Only First Class Goods Kept in Stock

61 WEST WATER STREET : TAUNTON

D. F. LEHAN & CO.

FAMILY TRADE A SPECIALTY

We have all the popular brands of Gins, Whiskies, Brandies, Etc. at the right prices. We have in stock Budweiser, Schlitz, King's Bohemian, Ehrets, Narragansett Lager. Also Foreign and Domestic Ales.

No. 4 BROADWAY, TAUNTON, MASS.

TELEPHONE NUMBER 1185 *PROMPT DELIVERY*

E. F. BURNS & COMPANY

WHOLESALERS, IMPORTERS AND WINE MERCHANTS

BAY STREET *Telephone 1025* TAUNTON, MASS.

JOHN J. CAHALAN

Hack and Livery Stable

Hacks for all occasions a specialty

16 Howard Street, Taunton

Telephone

ALBION HOUSE

Mrs. Nellie T. Green, Prop.

Boarding and Rooms

Furnished Rooms to let by the Day or Week. Steam Heat. Modern Improvements. Transients Accomodated. Terms Reasonable.

9 and 15 LEONARD STREET
TAUNTON, MASS.

B. F. SMITH & CO.

INCORPORATED

Established 1878
C. D. Kirpatrick, Mgr.
S. P. Gates, Asst. Mgr.

Artesian and Driven Wells, Foundation Borings

ENGINEERS AND CONTRACTORS FOR MUNICIPAL AND PRIVATE WATER WORKS

OFFICE, FIRST NAT. BANK BLDG, 60 FEDERAL ST., BOSTON, MASS.

A good foundation

For a successful business is accurate knowledge of all to whom you might sell or of whom you might buy. Use the City Directory.

INCORPORATED SEPTEMBER 1, 1899

The Taunton Daily Gazette

AN EVENING FAMILY JOURNAL

TERMS, $6.00 A YEAR, $1.50 FOR THREE MONTHS

WM. REED & SONS CO., Publishers

The Home paper of Taunton with equipment equal to all demands of news or advertisers. Covers Taunton and the surrounding towns more fully and completely than any other Bristol County Paper.

Full leased wire service of the United Press. Correspondents in all the principal suburbs.

Two editions daily.

GAZETTE BUILDING

5 to 9 Cohannet St., Taunton, Mass.

WM. REED & SONS CO.

The Taunton Herald-News

Published by the Taunton Evening News Co.

INCORPORATED UNDER MASSACHUSETTS LAWS, 1894

One Cent Per Copy, 25 Cents a Month, $3.00 a Year
Delivered at any address

Equipped with Goss Perfecting Press and Merganthaler Linotype Machines

Covers Taunton and its Tributary Towns

All the Local and Telegraph News

Only Members of the Associated Press in Taunton.
Everybody takes it.
To reach the Homes, Advertisers must use it.
Circulation Books open to the Public.

NO. 9 SUMMER STREET

Amory Hall Building, Taunton, Mass.

The New England Business Directory

For 1912—1913

Scientifically Designed

to help you get complete and accurate information about all the people in this territory with whom you do, or might do business.

A Register of all Business

Manufacturing, Financial and Professional interests in the six New England States.

Of Inestimable Value

in Purchasing and Sales Departments, and for Circularizing and Mailing Lists, and in many instances where its convenience more than justifies its cost.

Sampson & Murdock Co.

PUBLISHERS

246 Summer Street, Boston, Mass.

C. A. HACK & SON

Established 1844

PRINTERS AND PUBLISHERS

Large Edition Catalogues, Books and Booklets
Town Reports. Office and Factory Stationery

42 COURT STREET :: TAUNTON, MASS.

Taunton Gas Light Co.

GAS FITTINGS, PIPES AND GAS FIXTURES

Houses Piped and Gas Fixtures and Appliances for Sale. Coke by the Chaldron or Bushel.

FULL LINE OF STANDARD GAS RANGES

OFFICE, 41 CITY SQUARE, TAUNTON

Works, WEST WATER STREET, WEIR VILLAGE

Cloth, Leather, Pamphlet and Blank Book Binding

Indexing, Punching, Perforating and Numbering

ROBERT BURLEN

BOOK AND PAMPHLET BINDING
PAPER RULING

Old Books Re-bound and Folios of Every Description Made to Order.
Flexible Leather and Cloth

156 Pearl Street - Boston, Mass.

Freight Elevator 501 Atlantic Ave.

Ephraim Adams & Co., Inc.

BOOKBINDERS

Orders Solicited for Binding School Books, Directories, Town Reports, Etc. Cloth and Leather Binding in all varieties. Covers furnished for the Trade.

289 and 293 Congress St., Boston, Mass.

BEWARE

Of the ***fake directory man,*** he will get you sure if you have any dealings with him. Thousands of dollars are being collected by these swindlers and nothing given in return. Unless you know the Directory people with whom you are dealing, refuse to sign any contracts or paid vouchers. If you are in doubt communicate with us.

SAMPSON & MURDOCK COMPANY

Publishers

246 Summer Street, Boston, Mass.

ANCHOR POST IRON WORKS

W. F. CROWLEY, Manager

Gates and Railings

Wire and Iron Fences

SEND FOR CATALOG T

No. 79 MILK STREET BOSTON, MASS.

COOK-VIVIAN COMPANY

LEDGER, BOND AND WRITING

PAPERS

ENVELOPES, CARDBOARDS, CARDS

— AND ALL —

PAPERS FOR THE USE OF PRINTERS, LITHOGRAPHERS, ENGRAVERS, STATIONERS AND MANUFACTURERS.

189 Congress Street

CORRESPONDENCE SOLICITED

BOSTON, MASS.

PATENTS *That Protect and Pay*

Send for FREE 96-page book

Advice free. Terms reasonable. Highest references. Best Results.

Send sketch or model for FREE examination and opinion

Recommended Patent Lawyer in the Bankers' Register and special list of selected lawyers. Also in Martindale's Law Directory, Sharp and Alleman's Directory of Lawyers, The Gast-Paul Directory of Lawyers, and Kime's International Law Directory.

All Business Given Prompt and Proper Attention

A large list of strong recommendations furnished free

WATSON E. COLEMAN, Patent Lawyer, 622 F St., N. W., Washington, D. C.

ESTABLISHED 1855 TELEPHONE 455-1

I. F. WHITMARSH

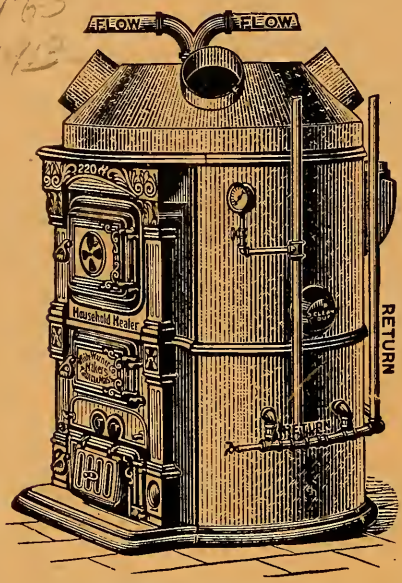

AGENT FOR

HOUSEHOLD HEATERS

HOT AIR OR COMBINATION

Household Ranges

(BUILT TO BAKE)

Parlor Stoves

(GUARANTEED TO HEAT)

Manufactured by the
WHITE-WARNER CO., Taunton, Mass.

Plumbing and Sheet Metal Work

Tin and Copper Roofing.
Conductor Pipe and Gutters

AGENT FOR
Steam and Water Heaters

DEALER IN
Steam, Water and Gas Pipe, Fittings and Valves.
Gas Fixtures and Piping.

The Plumbing and Heating of Homes a Specialty

NO. 64 WEIR STREET, TAUNTON, MASS.

STAPLES COAL CO.

DEALERS IN

A AL

y

OFFICES

rocke are

10 W

TAUNTON PUBLIC LIBRARY
a32872001868508b

29 Dana St., 52 Cottage St.

Old Colony Ave., E. Taunton

J. J. NICHOLS, 11 Post Office Sq. Telephone AUCTIONEER

DICKERMAN'S BOOK, STATIONERY AND PAPER WAREHOUSE 74 MAIN STREET TAUNTON

TAUT ON STEAM LAUNDRY (MORTON BROS.) POST OFFICE SQUARE

BROWNELL & BURT

Manufacturers and Dealers in

CARRIAGES and AUTOMOBILES

Auto and truck bodies of special design
Auto and carriage repairing

Agents for Studebaker and Garford Automobiles. Garford and Federal Trucks

12 WASHINGTON ST., TAUNTON, MASS.

FREDERICK A. SHAW CHESTER H. MORSE

AUTOMOBILES
AND
ACCESSORIES

S. & M. GARAGE

6 PLEASANT ST., TAUNTON, MASS.

TELEPHONE 54[illegible]2

CASH CREDIT

Peck-Leach Furniture Co.

Successors to GLENWOOD FURNISHING CO.

COMPLETE HOME FURNISHERS

Lowest Prices in the City

37 MAIN STREET - TAUNTON, MASS.

PRESBREY-FIELD CO.

DEALERS IN

Hardware and Mill Supplies

Farming Implements and Seeds, Gas and Electric Supplies and Construction

TELEPHONE 13-17 BROADWAY, TAUNTON

JOHN E. FITZGERALD, 29 Main St. TELEPHONE Undertaker